WDNBF - Use CPR Code
WDNEN - Use Sisters Code

No. 77.

To make Sixty codes use add 260.

PRIVATE

MINING AND METALLURGICAL

TELEGRAPHIC CIPHER CODE

OF THE

CANADIAN PACIFIC RAILWAY

Printed under the supervision of
W. H. ALDRIDGE.

NW
652.8
C212p
c.4

NAMES OF PERSONS HOLDING COPY OF THIS CODE.

.....

.....

.....

.....

.....

.....

.....

.....

.....

.....

.....

.....

.....

.....

.....

.....

.....

.....

.....

.....

.....

.....

.....

.....

—

FOR USE IN CONNECTION WITH BULLED TELEGRAMS

MORSE TELEGRAPH ALPHABET.

A	B	C	D	E	F	G	H	I	J	K
—	—···	—·—·	—··	·	··—·	——·	····	··	·———	—·—

L	M	N	O	P	Q	R	S	T	U	V
———	——	—·	———	·——·	——·—	·—·	···	—	··—	···—

W	X	Y	Z	&	?	,	.
·——	—··—	—·——	——··	·—···	··——··	·—·—·—	·—·—·—

1	2	3	4	5	6	7	8	9	0
·————	··———	···——	····—	·····	—·····	——···	———··	————·	—————

INDEX.

	Page.
Advices-Advise	134
Agents, Coal	61
Agreed-Agreement	135
Arrange-Arrangement	137
Assaying	138
Banks	87
Bids	141
Brokers	87
Buildings	56
Cars	143
Cents and Fractions of a Cent	1
Cities	116
Coal Agents	61
" Areas	110
" Companies	62
" Mining	93
Coke	93
Companies, Coal	62
" Mining	106
" Miscellaneous	81
" Refining	90
" Smelting	90
Committees	144
Conclude	146
Condition	147
Contract	149
Copper	44
Countries	124
Creeks	121
Day, Time of the	40
Days	42
Decide	146
Delivery	152
Directors	144
Districts, Mining	108
Dollars	18
Examine-Examination	156
Financial	158
" Reports	67
Gold	46
Hotels	83
Inform-Information	160
Instruct-Instruction	162
Iron	47
Journals	85
Lakes	125
Lead	48

Page
Lead, London price of 38
Letters 132
Lime 47
Lime Quarries 110
London price of lead 38
Machinery 58
Market 163
Market Views 166
Minerals 126
Mines 110
Mining 93
" Coal 93
" Companies 106
" Districts 108
" Ore 93
Miscellaneous 184
" Companies 81
" Odd names 78
" Titles 79
Money ..... 1 & 18
Months 42
Mountains 126
Names 69
Names, Miscellaneous odd 78
Newspapers 85
Numbers 23
Oceans 125
Offers 167
Official price, etc 169
Operate 170
Options 173
Ore Mining 93
Ores 52
Output 172
Pay-Paying 175
Per Cent 29
Price, London price of Lead 38
Price, Official, etc 169
Privilege 176
Products 55
Provinces 124
Quantities 23
Quotations 177
Railroads-Railways 120
Rates 177
Receive-Receipt 179
Refineries 92

	Page
Refining Companies	90
Reports	63
Reports, Financial	67
Rivers	122
Rocks	126
Sample-Sampling	180
Settle-Settlement	183
Shipment	152
Silica	47
Silver	50
Situation	147
Smelters	92
Smelting	88
Smelting Companies	90
Sounds	125
Telegrams	128
Time	42
Time of the Day	40
Titles, Miscellaneous	79
Tons	32
Towns	116
Weeks	42
Years	42
Zinc	50

If it is found necessary, for the purpose of SECRECY, to put in cipher any single word which is not in the body of this Code, but which appears among the CODE words, the arrangement provided for under the Code word SCROLL (Page 309) may be used.

CENTS AND FRACTIONS OF A CENT.

		Cent
Aback	00000	
Abacus	00001	
Abaft	00002	$\frac{1}{16}$
Abalienate	00003	$\frac{1}{8}$
Abandon	00004	$\frac{3}{16}$
Abandoned	00005	$\frac{1}{4}$
Abandonment	00006	$\frac{5}{16}$
Abase	00007	$\frac{3}{8}$
Abasement	00008	$\frac{7}{16}$
Abash	00009	$\frac{1}{2}$
Abate	00010	$\frac{9}{16}$
Abated	00011	$\frac{5}{8}$
Abattoir	00012	$\frac{11}{16}$
Abbacy	00013	$\frac{3}{4}$
Abbey	00014	$\frac{13}{16}$
Abbot	00015	$\frac{7}{8}$
Abbreviate	00016	$\frac{15}{16}$
Abbreviated	00017	$\frac{17}{16}$
Abbreviation	00018	$\frac{9}{8}$
Abbreviature	00019	1
Abdicate	00020	$1\frac{1}{8}$
Abdicated	00021	$1\frac{1}{4}$
Abdicating	00022	$1\frac{3}{8}$
Abdomen	00023	$1\frac{1}{2}$
Abdominal	00024	$1\frac{5}{8}$
Abduce	00025	$1\frac{3}{4}$
Abducted	00026	$1\frac{7}{8}$
Abduction	00027	2
Abductor	00028	$2\frac{1}{8}$
Aberant	00029	$2\frac{1}{4}$
Abet	00030	$2\frac{3}{8}$
Abetment	00031	$2\frac{1}{2}$
Abeyance	00032	$2\frac{5}{8}$
Abgregate	00033	$2\frac{3}{4}$
Abhor	00034	$2\frac{7}{8}$
Abhorrence	00035	3
Abhorrently	00036	$3\frac{1}{8}$
Abhorrer	00037	$3\frac{1}{4}$
Abhorring	00038	$3\frac{3}{8}$
Abide	00039	$3\frac{1}{2}$
Abiding	00040	$3\frac{5}{8}$
Ability	00041	$3\frac{3}{4}$
Abject	00042	$3\frac{7}{8}$
Abjection	00043	4
Abjectly	00044	$4\frac{1}{8}$
Abjectness	00045	$4\frac{1}{4}$
Abjudicate	00046	$4\frac{3}{8}$

Abjuration	.00047	4⅝
Abjure	.00048	4¾
Ablation	.00049	4⅞
Ablative	.00050	5
Ablaze	.00051	5⅛
Able	.00052	5¼
Abluent	.00053	5⅜
Ablution	.00054	5½
Ably	.00055	5⅝
Abnegate	.00056	5¾
Abnegation	.00057	5⅞
Abnormal	.00058	6
Aboard	.00059	6⅛
Abode	.00060	6¼
Abodement	.00061	6⅜
Abolish	.00062	6½
Abolished	.00063	6⅝
Abolishing	.00064	6¾
Abolition	.00065	6⅞
Abolitionist	.00066	7
Abominable	.00067	7⅛
Abominate	.00068	7¼
Abominated	.00069	7⅜
Abomination	.00070	7½
Aboriginal	.00071	7⅝
Abortion	.00072	7¾
Abound	.00073	7⅞
Abounding	.00074	8
About	.00075	8⅛
Above	.00076	8¼
Abrade	.00077	8⅜
Abrasion	.00078	8½
Abrest	.00079	8⅝
Abridge	.00080	8¾
Abridgement	.00081	8⅞
Abroad	.00082	9
Abrogate	.00083	9⅛
Abrupt	.00084	9¼
Abscess	.00085	9⅜
Abscond	.00086	9½
Absconding	.00087	9⅝
Absence	.00088	9¾
Absent	.00089	9⅞
Absist	.00090	10
Absisted	.00091	10⅛
Absisting	.00092	10¼
Absolute	.00093	10⅜
Absolutely	.00094	10½

Absolution	00095	10⅛
Absolve	00096	10¼
Absolved	00097	10⅜
Absolving	00098	10½
Absorb	00099	11
Absorbable	00100	11⅛
Absorbed	00101	11¼
Absorbent	00102	11⅜
Absorbing	00103	11½
Absorbtion	00104	11⅝
Abstain	00105	11¾
Abstained	00106	11⅞
Abstaining	00107	12
Abstemious	00108	12⅛
Absterge	00109	12¼
Abstinence	00110	12⅜
Abstract	00111	12½
Abstracted	00112	12⅝
Abstractedly	00113	12¾
Abstraction	00114	12⅞
Abstruse	00115	13
Abstrusely	00116	13⅛
Absurd	00117	13¼
Absurdity	00118	13⅜
Absurdly	00119	13½
Abundance	00120	13⅝
Abundant	00121	13¾
Abundantly	00122	13⅞
Abuse	00123	14
Abused	00124	14⅛
Abusing	00125	14¼
Abusive	00126	14⅜
Abut	00127	14½
Abutment	00128	14⅝
Abutting	00129	14¾
Abyss	00130	14⅞
Academic	00131	15
Academy	00132	15⅛
Accede	00133	15¼
Accelerate	00134	15⅜
Acceleration	00135	15½
Accent	00136	15⅝
Accentual	00137	15¾
Accentuation	00138	15⅞
Accept	00139	16
Acceptable	00140	16⅛
Acceptance	00141	16¼
Accepted	00142	16⅜

Accepting	00143	16⅛
Access	00144	16¼
Accessibility	00145	16⅜
Accessible	00146	16½
Accession	00147	17
Accessory	00148	17⅛
Accident	00149	17¼
Accidental	00150	17⅜
Acclaim	00151	17½
Acclamation	00152	17⅝
Acclamatory	00153	17¾
Acclimatize	00154	17⅞
Acclivity	00155	18
Accommodable	00156	18⅛
Accommodate	00157	18¼
Accommodated	00158	18⅜
Accommodately	00159	18½
Accommodating	00160	18⅝
Accommodation	00161	18¾
Accompanied	00162	18⅞
Accompaniment	00163	19
Accompany	00164	19⅛
Accomplice	00165	19¼
Accomplish	00166	19⅜
Accomplished	00167	19½
Accomplishment	00168	19⅝
Accor[1]	00169	19¾
Accordance	00170	19⅞
Accordant	00171	20
Accorded	00172	20⅛
According	00173	20¼
Accordingly	00174	20⅜
Accordion	00175	20½
Accouchement	00176	20⅝
Accoucheur	00177	20¾
Account	00178	20⅞
Accountability	00179	21
Accountable	00180	21⅛
Accountably	00181	21¼
Accountant	00182	21⅜
Accounted	00183	21½
Accounting	00184	21⅝
Accoutre	00185	21¾
Accoutred	00186	21⅞
Accoutrements	00187	22
Accredit	00188	22⅛
Accredited	00189	22¼
Accrescent	00190	22⅜

Accretion	00191	22⅜
Accretive	00192	22½
Accrue	00193	22⅝
Accrued	00194	22¾
Accruement	00195	23
Accruing	00196	23⅛
Accubation	00197	23¼
Accumulate	00198	23⅜
Accumulated	00199	23½
Accumulation	00200	23⅝
Accumulative	00201	23¾
Accumulator	00202	23⅞
Accuracy	00203	24
Accurate	00204	24⅛
Accurately	00205	24¼
Accurse	00206	24⅜
Accursed	00207	24½
Accusable	00208	24⅝
Accusant	00209	24¾
Accusation	00210	24⅞
Accusative	00211	25
Accusatory	00212	25⅛
Accuse	00213	25¼
Accuser	00214	25⅜
Accusing	00215	25½
Accustom	00216	25⅝
Accustomed	00217	25¾
Accustoming	00218	25⅞
Ace	00219	26
Acerbity	00220	26⅛
Acetic	00221	26¼
Acetous	00222	26⅜
Ache	00223	26½
Achievable	00224	26⅝
Achievance	00225	26¾
Achieve	00226	26⅞
Achieved	00227	27
Achieving	00228	27⅛
Aching	00229	27¼
Achromatic	00230	27⅜
Acid	00231	27½
Acidiferous	00232	27⅝
Acidification	00233	27¾
Acidify	00234	27⅞
Acidimeter	00235	28
Acidity	00236	28⅛
Acidulate	00237	28¼
Acidulous	00238	28⅜

Aciform	00239	28⅜
Acknowledge	00240	28½
Acknowledged	00241	28⅝
Acknowledging	00242	28⅞
Acknowledgment	00243	29
Acme	00244	29⅛
Acolyte	00245	29¼
Aconite	00246	29⅜
Acorn	00247	29½
Acoustic	00248	29⅝
Acquaint	00249	29¾
Acquainted	00250	29⅞
Acquainting	00251	30
Acquiesce	00252	30⅛
Acquiesced	00253	30¼
Acquiescent	00254	30⅜
Acquiescing	00255	30½
Acquirability	00256	30⅝
Acquirable	00257	30¾
Acquire	00258	30⅞
Acquired	00259	31
Acquirement	00260	31⅛
Acquirer	00261	31¼
Acquisition	00262	31⅜
Acquisitive	00263	31½
Acquisitiveness	00264	31⅝
Acquit	00265	31¾
Acquittal	00266	31⅞
Acquittance	00267	32
Acquitted	00268	32⅛
Acre	00269	32¼
Acrid	00270	32⅜
Acrimonous	00271	32½
Acrimony	00272	32⅝
Across	00273	32¾
Acrostic	00274	32⅞
Act	00275	33
Actiniform	00276	33⅛
Action	00277	33¼
Actionable	00278	33⅜
Activate	00279	33½
Active	00280	33⅝
Activity	00281	33¾
Actless	00282	33⅞
Actor	00283	34
Actress	00284	34⅛
Actual	00285	34¼
Actualize	00286	34⅜

Actually	.00287	
Actuary	.00288	34⅜
Actuate	.00289	34½
Actuated	.00290	34⅝
Acumen	.00291	35
Acute	.00292	35⅛
Acuteness	.00293	35¼
Adage	.00294	35⅜
Adagio	.00295	35½
Adamant	.00296	35⅝
Adamantean	.00297	35¾
Adamantine	.00298	35⅞
Adapt	.00299	36
Adaptable	.00300	36⅛
Adapted	.00301	36¼
Adapter	.00302	36⅜
Adapting	.00303	36½
Add	.00304	36⅝
Addable	.00305	36¾
Added	.00306	36⅞
Addenda	.00307	37
Adder	.00308	37⅛
Addict	.00309	37¼
Addicted	.00310	37⅜
Adding	.00311	37½
Addition	.00312	37⅝
Additional	.00313	37¾
Additionally	.00314	37⅞
Additioning	.00315	38
Addle	.00316	38⅛
Addled	.00317	38¼
Address	.00318	38⅜
Addressed	.00319	38½
Addressing	.00320	38⅝
Adduce	.00321	38¾
Adducer	.00322	38⅞
Adducible	.00323	39
Ademption	.00324	39⅛
Adept	.00325	39¼
Adequacy	.00326	39⅜
Adequate	.00327	39½
Adequately	.00328	39⅝
Adhere	.00329	39¾
Adhered	.00330	39⅞
Adherence	.00331	40
Adherent	.00332	40⅛
Adhering	.00333	40¼
Adhesion	.00334	40⅜

Adhesive	00335	40
Adieu	00336	40
Adipose	00337	40
Adit	00338	40
Adjacency	00339	41
Adjacent	00340	41
Adjacently	00341	41
Adjective	00342	41
Adjoin	00343	41
Adjoined	00344	41
Adjoining	00345	41
Adjoins	00346	41
Adjourn	00347	42
Adjourned	00348	42
Adjourning	00349	42
Adjournment	00350	42
Adjudge	00351	42
Adjudicate	00352	42
Adjunct	00353	42
Adjunction	00354	42
Adjunctive	00355	43
Adjunctly	00356	43
Adjuration	00357	43
Adjure	00358	43
Adjurers	00359	43
Adjust	00360	43
Adjusted	00361	43
Adjusters	00362	43
Adjustive	00363	44
Adjustment	00364	44
Adjutancy	00365	44
Adjutant	00366	44
Admeasure	00367	44
Administer	00368	44
Administered	00369	44
Administerial	00370	44
Administering	00371	45
Administrable	00372	45
Administration	00373	45
Administrator	00374	45
Administratrix	00375	45
Admirable	00376	45
Admirably	00377	45
Admiralty	00378	45
Admiration	00379	46
Admire	00380	46
Admirers	00381	46
Admires	00382	46

Admiring	00383	
Admiringly	00384	46⅛
Admissible	00385	46¼
Admission	00386	46⅜
Admit	00387	47
Admittance	00388	47⅛
Admitted	00389	47¼
Admitting	00390	47⅜
Admix	00391	47½
Admonish	00392	47⅝
Admonished	00393	47¾
Admonishers	00394	47⅞
Admonishing	00395	48
Admonition	00396	48⅛
Admonitory	00397	48¼
Adolescence	00398	48⅜
Adolescent	00399	48½
Adopt	00400	48⅝
Adopted	00401	48¾
Adoption	00402	48⅞
Adoptive	00403	49
Adorable	00404	49⅛
Adoration	00405	49¼
Adore	00406	49⅜
Adorers	00407	49½
Adorn	00408	49⅝
Adorner	00409	49¾
Adrift	00410	49⅞
Adroit	00411	50
Adroitly	00412	50⅛
Adulation	00413	50¼
Adulator	00414	50⅜
Adult	00415	50½
Adulterate	00416	50⅝
Adulteration	00417	50¾
Adulterer	00418	50⅞
Adulterous	00419	51
Advance	00420	51⅛
Advanced	00421	51¼
Advancement	00422	51⅜
Advancing	00423	51½
Advantage	00424	51⅝
Advantageous	00425	51¾
Advent	00426	51⅞
Adventitious	00427	52
Adventive	00428	52⅛
Adventual	00429	52¼
Adventure	00430	52⅜

Adventurers	00431	52
Adventurous	00432	52
Adverb	00433	52
Adversary	00434	52
Adverse	00435	53
Adversely	00436	53
Adversity	00437	53
Advert	00438	53
Advertence	00439	53
dvertent	00440	53
Advertise	00441	53
Advertisement	00442	53
Advertiser	00443	54
Advice	00444	54
Advisable	00445	54
Advise	00446	54
Advisedly	00447	54
Advisers	00448	54
Advising	00449	54
Advocacy	00450	54
Advocate	00451	55
Advocated	00452	55
Advocating	00453	55
Advolation	00454	55
Advowson	00455	55
Afar	00456	55
Afeared	00457	55
Affability	00458	55
Affable	00459	56
Affair	00460	56
Affect	00461	56
Affectation	00462	56
Affected	00463	56
Affectedly	00464	56
Affecting	00465	56
Affection	00466	56
Affectionate	00467	57
Affectionately	00468	57
Affectioned	00469	57
Affiance	00470	57
Affianceds	00471	57
Affidavit	00472	57
Affiliate	00473	57
Affiliateds	00474	57
Affiliation	00475	58
Affinity	00476	58
Affirm	00477	58
Affirmant	00478	58

Affirmation	00479	
Affirmed	00480	58⅞
Affirmers	00481	58¾
Affix	00482	58⅞
Affixed	00483	59
Afflicture	00484	59⅛
Afflict	00485	59¼
Afflicted	00486	59⅜
Afflicters	00487	59½
Afflicting	00488	59⅝
Affliction	00489	59¾
Affluence	00490	59⅞
Affluent	00491	60
Afflux	00492	60⅛
Afford	00493	
Afforded	00494	60¼
Affording	00495	60⅜
Affranchise	00496	60½
Affray	00497	60⅝
Affront	00498	60¾
Affronted	00499	61
Affronters	00500	61⅛
Affronting	00501	61¼
Afirontive	00502	61⅜
Afloat	00503	61½
Afoot	00504	61⅝
Afore	00505	61¾
Aforegoing	00506	61⅞
Aforehand	00507	62
Aforenamed	00508	62⅛
Aforesaid	00509	62¼
Aforethought	00510	62⅜
Aforetime	00511	62½
Afraid	00512	62⅝
Afresh	00513	62¾
African	00514	62⅞
After	00515	63
Afternoon	00516	63⅛
Afterward	00517	63¼
Again	00518	63⅜
Against	00519	63½
Agape	00520	63⅝
Agate	00521	63¾
Age	00522	63⅞
Ageds	00523	64
Agency	00524	64⅛
Agent	00525	64¼
Agglomerate	00526	64⅜

Agglutinate	00527	64⅝
Aggrandize	00528	64¾
Aggrandizer	00529	64⅞
Aggravate	00530	65
Aggravated	00531	65⅛
Aggravating	00532	65¼
Aggravation	00533	65⅜
Aggregate	00534	65½
Aggregately	00535	65⅝
Aggregative	00536	65¾
Aggregator	00537	65⅞
Aggress	00538	66
Aggressive	00539	66⅛
Aggressor	00540	66¼
Aggrievance	00541	66⅜
Aggrieve	00542	66½
Aghast	00543	66⅝
Agile	00544	66¾
Agility	00545	66⅞
Agitate	00546	67
Agitateds	00547	67⅛
Agitating	00548	67¼
Agitator	00549	67⅜
Aglutition	00550	67½
Agnate	00551	67⅝
Ago	00552	67¾
Agonize	00553	67⅞
Agony	00554	68
Agrarian	00555	68⅛
Agree	00556	68¼
Agreeability	00557	68⅜
Agreeable	00558	68½
Agreeably	00559	68⅝
Agreeing	00560	68¾
Agreement	00561	68⅞
Agricultural	00562	69
Agriculture	00563	69⅛
Agriculturist	00564	69¼
Aground	00565	69⅜
Ague	00566	69½
Aguish	00567	69⅝
Aid	00568	69¾
Aided	00569	69⅞
Aiding	00570	70
Aidless	00571	70⅛
Ail	00572	70¼
Ailing	00573	70⅜
Ailment	00574	70½

Aimed	00575	70⅝
Aimless	00576	70¾
Airily	00577	70⅞
Airing	00578	71
Airy	00579	71⅛
Aisle	00580	71¼
Ajar	00581	71⅜
Akin	00582	71½
Alabaster	00583	71⅝
Alacrity	00584	71¾
Alarm	00585	71⅞
Alarmed	00586	72
Alarming	00587	72⅛
Alarmist	00588	72¼
Alas	00589	72⅜
Albatross	00590	72½
Albeit	00591	72⅝
Albescent	00592	72¾
Albion	00593	72⅞
Album	00594	73
Albumen	00595	
Alchemical	00596	
Alchemy	00597	73⅛
Alcohol	00598	73¼
Alcove	00599	73⅜
Alderman	00600	73½
Ale	00601	73⅝
Alert	00602	73¾
Algebra	00603	73⅞
Alias	00604	74
Alibi	00605	74⅛
Alien	00606	74¼
Alienable	00607	74⅜
Alienage	00608	74½
Alienate	00609	74⅝
Alienateds	00610	74¾
Alienation	00611	74⅞
Alight	00612	75
Alike	00613	75⅛
Aliment	00614	75¼
Alimentary	00615	75⅜
Alimentation	00616	75½
Alimony	00617	75⅝
Aliquant	00618	75¾
Aliquot	00619	75⅞
Aliture	00620	76
Alive	00621	76⅛
Alkali	00622	76¼

Alkalify	.00623	76½
Alkaline	.00624	76⅝
Alkaloid	.00625	76¾
Alkoran	.00626	76⅞
Allah	.00627	77
Allay	.00628	77⅛
Allayed	.00629	77¼
Allegation	.00630	77⅜
Allege	.00631	77½
Allegiance	.00632	77⅝
Alleging	.00633	77¾
Allegorical	.00634	77⅞
Allegorist	.00635	78
Allegory	.00636	78⅛
Allegro	.00637	78¼
Alleviate	.00638	78⅜
Alleviateds	.00639	78½
Alleviation	.00640	78⅝
Alliance	.00641	78¾
Allies	.00642	78⅞
Alligator	.00643	79
Alliteration	.00644	79⅛
Allocate	.00645	79¼
Allocateds	.00646	79⅜
Allocation	.00647	79½
Allopathic	.00648	79⅝
Allopathist	.00649	79¾
Allopathy	.00650	79⅞
Allot	.00651	80
Allotment	.00652	80⅛
Allotted	.00653	80¼
Allow	.00654	80⅜
Allowable	.00655	80½
Allowance	.00656	80⅝
Allowed	.00657	80¾
Allowing	.00658	80⅞
Allude	.00659	81
Alludeds	.00660	81⅛
Alluding	.00661	81¼
Alluminate	.00662	81⅜
Allure	.00663	81½
Allurement	.00664	81⅝
Allurers	.00665	81¾
Alluring	.00666	81⅞
Allusion	.00667	82
Alluvial	.00668	82⅛
Alluvium	.00669	82¼
Ally	.00670	82⅜

Almanac	00671	82
Almighty	00672	82⅛
Almond	00673	82¼
Almoner	00674	82⅜
Almonry	00675	82½
Almost	00676	82⅝
Alnage	00677	82¾
Aloft	00678	82⅞
Alone	00679	83
Along	00680	83⅛
Aloof	00681	83¼
Aloud	00682	83⅜
Alp	00683	83½
Alpaca	00684	83⅝
Alpha	00685	83¾
Alphabet	00686	83⅞
Alpine	00687	84
Already	00688	84⅛
Also	00689	84¼
Altar	00690	84⅜
Alterable	00691	84½
Alteration	00692	84⅝
Altercate	00693	84¾
Altercation	00694	84⅞
Altered	00695	85
Alterers	00696	85⅛
Altering	00697	85¼
Alternate	00698	85⅜
Alternately	00699	85½
Alternation	00700	85⅝
Although	00701	85¾
Altitude	00702	85⅞
Alto	00703	86
Altogether	00704	86⅛
Alum	00705	86¼
Alumina	00706	86⅜
Aluminite	00707	86½
Aluminium	00708	86⅝
Aluminous	00709	86¾
Alumnus	00710	86⅞
Always	00711	87
Amain	00712	87⅛
Amalgamate	00713	87¼
Amaranth	00714	87⅜
Amass	00715	87½
Amassment	00716	87⅝
Amateur	00717	87¾
Amatory	00718	87⅞

Amaze	00719	88½
Amazed	00720	88⅝
Amazement	00721	88¾
Amazing	00722	88⅞
Amazon	00723	89
Ambassador	00724	89⅛
Amber	00725	89¼
Ambergris	00726	89⅜
Ambient	00727	89½
Ambiguity	00728	89⅝
Ambiguous	00729	89¾
Ambit	00730	89⅞
Ambition	00731	90
Ambitionless	00732	90⅛
Ambitious	00733	90¼
Ambitiously	00734	90⅜
Amble	00735	90½
Ambrosia	00736	90⅝
Ambrosial	00737	90¾
Ambulance	00738	90⅞
Ambulate	00739	91
Ambulator	00740	91⅛
Ambush	00741	91¼
Ameliorate	00742	91⅜
Amelioration	00743	91½
Amenable	00744	91⅝
Amend	00745	91¾
Amendatory	00746	91⅞
Amended	00747	92
Amending	00748	92⅛
Amendment	00749	92¼
Amenity	00750	92⅜
Amerce	00751	92½
Amercement	00752	92⅝
American	00753	92¾
Amethyst	00754	92⅞
Amiability	00755	93
Amiable	00756	93⅛
Amicable	00757	93¼
Amical	00758	93⅜
Amid	00759	93½
Amidships	00760	93⅝
Amiss	00761	93¾
Amity	00762	93⅞
Ammonia	00763	94
Ammoniacal	00764	94⅛
Ammunition	00765	94¼
Amnesty	00766	94⅜

Among	00767	
Amorous	00768	94⅜
Amorphous	00769	94⅝
Amount	00770	94¾
Amounted	00771	94⅞
Amounting	00772	95
Amour	00773	95⅛
Amphibious	00774	95¼
Ample	00775	95⅜
Ampliate	00776	95½
Amplified	00777	95⅝
Amplifiers	00778	95¾
Amplify	00779	95⅞
Amplitude	00780	96
Amply	00781	96⅛
Amputate	00782	96¼
Amputated	00783	96⅜
Amputation	00784	96½
Amulet	00785	96⅝
Amuse	00786	96¾
Amusement	00787	96⅞
Amusers	00788	97
Amusing	00789	97⅛
Anagram	00790	97¼
Analetic	00791	97⅜
Analogical	00792	97½
Analogism	00793	97⅝
Analogous	00794	97¾
Analogue	00795	97⅞
Analogy	00796	98
Analysis	00797	98⅛
Analyst	00798	98¼
Analytical	00799	98⅜
Analyze	00800	98½
Anarch	00801	98⅝
Anarchical	00802	98¾
Anarchism	00803	98⅞
Anarchy	00804	99
Anathema	00805	99⅛
Anatomical	00806	99¼
Anatomist	00807	99⅜
Anatomy	00808	99½
Ancestor	00809	99⅝
Ancestral	00810	99¾
Ancestress	00811	99⅞
Ancestry	00812	
Anchor	00813	1-10
Anchorage	00814	1-15
		1-20

Anchored	00815	1-25
Anchovy	00816	1-30
Ancient	00817	1-35
Anciently	00818	1-40
Ancillary	00819	1-45
Anecdotal	00820	1-50
Anecdote	00821	1-55
Anele	00822	1-60
Anelectric	00823	1-65
Anemometer	00824	1-70
Anent	00825	1-75
Aneurism	00826	1-80
Anew	00827	1-85
Angel	00828	1-90
Angelic	00829	1-95
Anger	00830	1-100
Angina	00831	
Angle	00832	
Anglers	00833	
Anglican	00834	
Anglice	00835	
Anglicism	00836	
Angling	00837	
Angrily	00838	
Angry	00839	
Anguish	00840	

DOLLARS.

Angular	00841	Dollar
Anile	00842	$ 1
Animadvert	00843	2
Animal	00844	3
Animalcule	00845	4
Animalism	00846	5
Animate	00847	6
Animateds	00848	7
Animation	00849	8
Animator	00850	9
Animosity	00851	10
Animous	00852	11
Anise	00853	12
Anisette	00854	13
Anker	00855	14
Ankle	00856	15
Anklets	00857	16
Annal	00858	17
Annalist	00859	18

Anneal	00860	$	19
Annealed	00861		20
Annectant	00862		21
Annex	00863		22
Annexation	00864		23
Annexed	00865		24
Annihilate	00866		25
Annihilation	00867		26
Anniversary	00868		27
Annotate	00869		28
Annotation	00870		29
Annotator	00871		30
Announce	00872		31
Announcement	00873		32
Announcing	00874		33
Annoy	00875		34
Annoyance	00876		35
Annoyed	00877		36
Annoying	00878		37
Annual	00879		38
Annually	00880		39
Annuitant	00881		40
Annuity	00882		41
Annul	00883		42
Annular	00884		43
Annulled	00885		44
Annulment	00886		45
Annunciate	00887		46
Annunciation	00888		47
Anodyne	00889		48
Anoint	00890		49
Anointed	00891		50
Anointing	00892		51
Anomalous	00893		52
Anomaly	00894		53
Anon	00895		54
Anonymous	00896		55
Another	00897		56
Answer	00898		57
Answerable	00899		58
Answered	00900		59
Answering	00901		60
Answerless	00902		61
Ant	00903		62
Antagonism	00904		63
Antagonistic	00905		64
Antarctic	00906		65
Antecede	00907		66

Antecedence	00908	67
Antecedent	00909	68
Antecedently	00910	69
Anteceding	00911	70
Antecessor	00912	71
Antechamber	00913	72
Antedate	00914	73
Antedateds	00915	74
Antediluvian	00916	75
Antelope	00917	76
Antemeridian	00918	77
Antenuptial	00919	78
Antepast	00920	79
Anterior	00921	80
Anteroom	00922	81
Anthem	00923	82
Anthology	00924	83
Anthomania	00925	84
Anthropology	00926	85
Antibilious	00927	86
Antic	00928	87
Antichrist	00929	88
Anticipate	00930	89
Anticipated	00931	90
Anticipating	00932	91
Anticipation	00933	92
Anticipator	00934	93
Anticontagious	00935	94
Antidotal	00936	95
Antidote	00937	96
Antiloquy	00938	97
Antimonial	00939	98
Antimony	00940	99
Antipapal	00941	100
Antipathetic	00942	200
Antipathy	00943	300
Antipatriotic	00944	400
Antiphon	00945	500
Antiphrasis	00946	600
Antiphysical	00947	700
Antipodal	00948	800
Antipodes	00949	900
Antiquarian	00950	1,000
Antiquary	00951	2,000
Antiquate	00952	3,000
Antiquateds	00953	4,000
Antique	00954	5,000
Antiquities	00955	6,000

Antiquity	00956	$ 7,000
Antiseptic	00957	8,000
Antislavery	00958	9,000
Antisocial	00959	10,000
Antithesis	00960	11,000
Antitype	00961	12,000
Antler	00962	13,000
Anus	00963	14,000
Anvil	00964	15,000
Anxiety	00965	16,000
Anxious	00966	17,000
Any	00967	18,000
Anywise	00968	19,000
Apace	00969	20,000
Apart	00970	21,000
Apartment	00971	22,000
Apathetic	00972	23,000
Apathist	00973	24,000
Apathy	00974	25,000
Ape	00975	26,000
Aperient	00976	27,000
Aperitive	00977	28,000
Aperture	00978	29,000
Apex	00979	30,000
Aphorism	00980	31,000
Apiary	00981	32,000
Apiece	00982	33,000
Apish	00983	34,000
Apocalypse	00984	35,000
Apocrypha	00985	36,000
Apologetic	00986	37,000
Apologist	00987	38,000
Apologize	00988	39,000
Apologizing	00989	40,000
Apologue	00990	41,000
Apology	00991	42,000
Apopletic	00992	43,000
Apoplexy	00993	44,000
Apostasy	00994	45,000
Apostate	00995	46,000
Apostle	00996	47,000
Apostolic	00997	48,000
Apostrophe	00998	49,000
Apothecary	00999	50,000
Apothegm	01000	51,000
Appal	01001	52,000
Appalled	01002	53,000
Appalling	01003	54,000

Apparatus	01004	$ 55,000
Apparel	01005	56,000
Apparent	01006	57,000
Apparently	01007	58,000
Apparition	01008	59,000
Appeal	01009	60,000
Appealed	01010	61,000
Appealers	01011	62,000
Appealing	01012	63,000
Appear	01013	64,000
Appearance	01014	65,000
Appeared	01015	66,000
Appearing	01016	67,000
Appeasable	01017	68,000
Appease	01018	69,000
Appeasive	01019	70,000
Appellant	01020	71,000
Appellation	01021	72,000
Appellatory	01022	73,000
Appellor	01023	74,000
Append	01024	75,000
Appendage	01025	76,000
Appendancy	01026	77,000
Appended	01027	78,000
Appendix	01028	79,000
Appertain	01029	80,000
Appertained	01030	81,000
Appertaining	01031	82,000
Appetite	01032	83,000
Applaud	01033	84,000
Applauded	01034	85,000
Applauders	01035	86,000
Applause	01036	87,000
Apple	01037	88,000
Appliance	01038	89,000
Applicable	01039	90,000
Applicant	01040	91,000
Application	01041	92,000
Applicatory	01042	93,000
Applied	01043	94,000
Apply	01044	95,000
Applying	01045	96,000
Appoint	01046	97,000
Appointed	01047	98,000
Appointing	01048	99,000
Appointment	01049	100,000
Apportion	01050	200,000
Apposite	01051	300,000

Appraisal	01052	$ 400,000
Appraise	01053	500,000
Appraisement	01054	600,000
Appraisers	01055	700,000
Appreciable	01056	800,000
Appreciate	01057	900,000
Appreciateds	01058	1,000,000
Appreciation	01059	Million dollars
Apprehend	01060	
Apprehended	01061	
Apprehending	01062	
Apprehensible	01063	
Apprehension	01064	
Apprentice	01065	
Apprise	01066	
Apprised	01067	
Approach	01068	
Approached	01069	
Approachers	01070	
Approaching	01071	
Approbate	01072	
Approbation	01073	
Appropriable	01074	
Appropriate	01075	

NUMBERS—QUANTITIES.

Appropriation	01076	1
Appropriator	01077	2
Approvable	01078	3
Approval	01079	4
Approve	01080	5
Approveds	01081	6
Approvement	01082	7
Approving	01083	8
Approximate	01084	9
Approximation	01085	10
Appulse	01086	11
Appulsive	01087	12
Appurtenance	01088	13
Apricot	01089	14
April	01090	15
Apron	01091	16
Apropos	01092	17
Apt	01093	18
Apter	01094	19
Aptitude	01095	20
Aptly	01096	21

Aptness	01097	22
Aquarium	01098	23
Aquatic	01099	24
Aqueduct	01100	25
Aqueous	01101	26
Aquiline	01102	27
Arab	01103	28
Arabesque	01104	29
Arable	01105	30
Arbalist	01106	31
Arbifer	01107	32
Arbitrament	01108	33
Arbitrarily	01109	34
Arbitrary	01110	35
Arbitrate	01111	36
Arbitration	01112	37
Arbitrator	01113	38
Arbitrement	01114	39
Arboreous	01115	40
Arborescence	01116	41
Arboretum	01117	42
Arboriculture	01118	43
Arbour	01119	44
Arc	01120	45
Arcade	01121	46
Arcanum	01122	47
Arch	01123	48
Archæology	01124	49
Archaic	01125	50
Archangel	01126	51
Archbishop	01127	52
Archbishopric	01128	53
Archdeacon	01129	54
Archdeaconry	01130	55
Archdiocese	01131	56
Archduchy	01132	57
Archduke	01133	58
Archenemy	01134	59
Archer	01135	60
Archetype	01136	61
Archfiend	01137	62
Archheresy	01138	63
Archidiaconal	01139	64
Archimandrite	01140	65
Arching	01141	66
Archipelago	01142	67
Architect	01143	68
Architective	01144	69

Architectural	01145	70
Architecture	01146	71
Archives	01147	72
Archlike	01148	73
Archly	01149	74
Archness	01150	75
Archstone	01151	76
Archway	01152	77
Archwise	01153	78
Arctic	01154	79
Arcubalist	01155	80
Ardency	01156	81
Ardent	01157	82
Ardour	01158	83
Arduous	01159	84
Area	01160	85
Areal	01161	86
Arefaction	01162	87
Arefy	01163	88
Arena	01164	89
Arenose	01165	90
Argent	01166	91
Argentation	01167	92
Argentiferous	01168	93
Argentine	01169	94
Argil	01170	95
Argosy	01171	96
Argue	01172	97
Argueds	01173	98
Arguing	01174	99
Argument	01175	100
Argumentable	01176	125
Argumentative	01177	150
Aria	01178	175
Arianism	01179	200
Arid	01180	225
Aridity	01181	250
Arietta	01182	275
Aright	01183	300
Aril	01184	325
Arillate	01185	350
Arillated	01186	375
Arilled	01187	400
Arillode	01188	425
Arilus	01189	450
Arima	01190	475
Ariolation	01191	500
Arion	01192	525

Ariose	01193	550
Arise	01194	575
Arising	01195	600
Arista	01196	625
Aristarch	01197	650
Aristate	01198	675
Aristocracy	01199	700
Aristocrat	01200	725
Aristocratic	01201	750
Aristophanic	01202	775
Aristotelian	01203	800
Aristotelic	01204	825
Arithmancy	01205	850
Arithmetic	01206	875
Arithmetical	01207	900
Arithmetician	01208	925
Arithmic	01209	950
Arithmocracy	01210	975
Arithmocratic	01211	1,000
Ark	01212	1,100
Arked	01213	1,200
Arkite	01214	1,300
Arle	01215	1,400
Arleds	01216	1,500
Arm	01217	1,600
Armada	01218	1,700
Armadilla	01219	1,800
Armament	01220	1,900
Arman	01221	2,000
Armary	01222	2,100
Armature	01223	2,200
Armed	01224	2,300
Armenian	01225	2,400
Armental	01226	2,500
Armentine	01227	2,600
Armeria	01228	2,700
Armet	01229	2,800
Armful	01230	2,900
Armiferous	01231	3,000
Armiger	01232	3,100
Armil	01233	3,200
Armilla	01234	3,300
Armillary	01235	3,400
Armillated	01236	3,500
Armined	01237	3,600
Arming	01238	3,700
Armipotent	01239	3,800
Armisonant	01240	3,900

Armistice	01241	
Armless	01242	4,000
Armlet	01243	4,100
Armonia	01244	4,200
Armonical	01245	4,300
Armorer	01246	4,400
Armorial	01247	4,500
Armorist	01248	4,600
Armory	01249	4,700
Armour	01250	4,800
Armpit	01251	4,900
Armure	01252	5,000
Army	01253	5,100
Arnatto	01254	5,200
Arneb	01255	5,300
Arnement	01256	5,400
Arnica	01257	5,500
Arnicine	01258	5,600
Arnoldist	01259	5,700
Arnot	01260	5,800
Aroma	01261	5,900
Aromatic	01262	6,000
Aromatical	01263	6,100
Aromatise	01264	6,200
Aromatous	01265	6,300
Arose	01266	6,400
Around	01267	6,500
Arousal	01268	6,600
Aroused	01269	6,700
Arousing	01270	6,800
Arpeggio	01271	6,900
Arpent	01272	7,000
Arpentator	01273	7,100
Arquated	01274	7,200
Arquebuse	01275	7,300
Arquerite	01276	7,400
Arrack	01277	7,500
Arraign	01278	7,600
Arraigned	01279	7,700
Arraigning	01280	7,800
Arraignment	01281	7,900
Arraiment	01282	8,000
Arrand	01283	8,100
Arrange	01284	8,200
Arranged	01285	8,300
Arrangement	01286	8,400
Arranging	01287	8,500
Arrantly	01288	8,600
		8,700

Arras	01289	
Arrasene	01290	8,800
Arrastre	01291	8,900
Array	01292	9,000
Arrayed	01293	9,100
Arrayers	01294	9,200
Arraying	01295	9,300
Arrayment	01296	9,400
Arrear	01297	9,500
Arrearage	01298	9,600
Arrearance	01299	9,700
Arrect	01300	9,800
Arreption	01301	9,900
Arrest	01302	10,000
Arrestation	01303	15,000
Arrested	01304	20,000
Arrestment	01305	25,000
Arriage	01306	30,000
Arride	01307	35,000
Arridge	01308	40,000
Arriont	01309	45,000
Arrision	01310	50,000
Arrival	01311	55,000
Arrivance	01312	60,000
Arrive	01313	65,000
Arriving	01314	70,000
Arroba	01315	75,000
Arrogance	01316	80,000
Arrogant	01317	85,000
Arrogantly	01318	90,000
Arrogate	01319	95,000
Arrogating	01320	100,000
Arrogation	01321	200,000
Arrosion	01322	300,000
Arrow	01323	400,000
Arrowhead	01324	500,000
Arrowlet	01325	600,000
Arrowroot	01326	700,000
Arsenal	01327	800,000
Arsenate	01328	900,000
Arsenic	01329	1,000,000
Arsenical	01330	
Arsenide	01331	
Arsenous	01332	
Arsine	01333	
Arson	01334	
Artation	01335	
Arterial	01336	

Arterium	01337	
Artery	01338	
Artesian	01339	
Artful	01340	
Artfully	01341	
Arthrology	01342	
Arthrosis	01343	

PER CENT.

Artichoke	01344	Per Cent.
Article	01345	$\frac{1}{8}$ of 1 per cent.
Articular	01346	$\frac{1}{4}$ of 1 per cent.
Articularly	01347	$\frac{3}{8}$ of 1 per cent.
Articulate	01348	$\frac{1}{2}$ of 1 per cent.
Articulately	01349	$\frac{5}{8}$ of 1 per cent.
Articulating	01350	$\frac{3}{4}$ of 1 per cent.
Articulation	01351	$\frac{7}{8}$ of 1 per cent.
Articulator	01352	1 per cent.
Artifice	01353	$1\frac{1}{4}$ per cent.
Artificial	01354	$1\frac{1}{2}$ "
Artificially	01355	$1\frac{3}{4}$ "
Artificious	01356	2 "
Artillery	01357	$2\frac{1}{2}$ "
Artis	01358	3 "
Artisan	01359	$3\frac{1}{2}$ "
Artist	01360	4 "
Artistic	01361	$4\frac{1}{2}$ "
Artistical	01362	5 "
Artless	01363	$5\frac{1}{2}$ "
Artlessly	01364	6 "
Artly	01365	$6\frac{1}{2}$ "
Artship	01366	7 "
Artsman	01367	$7\frac{1}{2}$ "
Arum	01368	8 "
Arundo	01369	$8\frac{1}{2}$ "
Arvonian	01370	9 "
Asbestic	01371	10 "
Asbestine	01372	$10\frac{1}{2}$ "
Asbestoid	01373	11 "
Asbestos	01374	$11\frac{1}{2}$ "
Asboline	01375	12 "
Ascend	01376	$12\frac{1}{2}$ "
Ascendable	01377	13 "
Ascendancy	01378	14 "
Ascendant	01379	15 "
Ascended	01380	16 "
Ascending	01381	17 "

Ascension	01382	17½	per cent.
Ascensional	01383	18	"
Ascent	01384	19	"
Ascertain	01385	20	"
Ascertained	01386	21	"
Ascertaining	01387	22	"
Ascetic	01388	22½	"
Asceticism	01389	23	"
Ascribable	01390	24	"
Ascribe	01391	25	"
Ascribing	01392	26	"
Ascription	01393	27	"
Asepta	01394	27½	"
Aseptic	01395	27¾	"
Asexual	01396	28	"
Ash	01397	29	"
Ashamed	01398	30	"
Ashen	01399	31	"
Ashlar	01400	32	"
Ashore	01401	32½	"
Asia	01402	33	"
Asiatic	01403	33½	"
Aside	01404	34	"
Askance	01405	35	"
Askant	01406	36	"
Asked	01407	37	"
Asking	01408	38	"
Asleep	01409	39	"
Asparagus	01410	40	"
Aspartic	01411	41	"
Aspect	01412	42	"
Aspectable	01413	42½	"
Aspectant	01414	43	"
Aspected	01415	44	"
Aspecting	01416	45	"
Aspen	01417	46	"
Asperate	01418	47	"
Asperating	01419	47½	"
Asperation	01420	48	"
Asperity	01421	49	"
Aspernation	01422	50	"
Asperous	01423	51	"
Asperse	01424	52	"
Aspersers	01425	52½	"
Aspersing	01426	53	"
Aspersion	01427	54	"
Aspersory	01428	55	"
Asphalt	01429	56	"

Asphaltic	01430	57	per cent.
Aspidium	01431	58	"
Aspirant	01432	59	"
Aspirate	01433	60	"
Aspirating	01434	61	"
Aspiration	01435	62	"
Aspirator	01436	63	"
Aspire	01437	64	"
Aspirement	01438	65	"
Aspiring	01439	66	"
Assail	01440	67	"
Assailable	01441	68	"
Assailant	01442	69	"
Assailed	01443	70	"
Assailing	01444	71	"
Assailment	01445	72	"
Assassin	01446	73	"
Assassinate	01447	74	"
Assault	01448	75	"
Assaulted	01449	76	"
Assaulting	01450	77	"
Assemblage	01451	78	"
Assemblance	01452	79	"
Assemble	01453	80	"
Assembling	01454	81	"
Assent	01455	82	"
Assentation	01456	83	"
Assenter	01457	84	"
Assenting	01458	85	"
Assentment	01459	86	"
Assert	01460	87	"
Asserted	01461	88	"
Asserting	01462	89	"
Assertion	01463	89½	"
Assess	01464	90	"
Assessable	01465	90½	"
Assessed	01466	91	"
Assessing	01467	91½	"
Assessment	01468	92	"
Assessor	01469	92½	"
Asseverate	01470	93	"
Asseverating	01471	93½	"
Asseveration	01472	94	"
Assident	01473	94½	"
Assiduity	01474	95	"
Assiduous	01475	95½	"
Assign	01476	96	"
Assigned	01477	96½	"

Assigning	01478	97	per cent.
Assignment	01479	97½	"
Assignor	01480	98	"
Assimilate	01481	98½	"
Assimilating	01482	99	"
Assimilation	01483	99½	"
Assist	01484	100	"
Assistance	01485	Hundred	per cent
Assistant	01486	Point 1	
Assisted	01487	" 2	
Assisting	01488	" 3	
Assistless	01489	" 4	
Associate	01490	" 5	
Associating	01491	" 6	
Association	01492	" 7	
Assoil	01493	" 8	
Assoiling	01494	" 9	
Assoilment	01495		
Assonant	01496		
Assort	01497		
Assorted	01498		
Assorting	01499		
Assortment	01500		

TONS.

Assuage	01501	Ton.
Assuagement	01502	1 ton.
Assuasive	01503	2 tons
Assuetude	01504	3 "
Assume	01505	4 "
Assumed	01506	5 "
Assuming	01507	6 "
Assumption	01508	7 "
Assurance	01509	8 "
Assure	01510	9 "
Assuredly	01511	10 "
Assureds	01512	11 "
Assuring	01513	12 "
Asterisk	01514	13 "
Astern	01515	14 "
Asteroidal	01516	15 "
Asthma	01517	16 "
Astonish	01518	17 "
Astonished	01519	18 "
Astonishing	01520	19 "
Astonishment	01521	20 "
Astound	01522	21 "

Astounded	01523	22	tons
Astounding	01524	23	"
Astral	01525	24	"
Astray	01526	25	"
Astride	01527	26	"
Astringe	01528	27	"
Astringent	01529	28	"
Astrigently	01530	29	"
Astrologer	01531	30	"
Astrology	01532	31	"
Astronomer	01533	32	"
Astronomical	01534	33	"
Astronomy	01535	34	"
Astute	01536	35	"
Astuteness	01537	36	"
Asunder	01538	37	"
Asylum	01539	38	"
Ataghan	01540	39	"
Athanasian	01541	40	"
Atheism	01542	41	"
Atheists	01543	42	"
Athirst	01544	43	"
Athlete	01545	44	"
Athletic	01546	45	"
Athwart	01547	46	"
Atlas	01548	47	"
Atmosphere	01549	48	"
Atom	01550	49	"
Atomism	01551	50	"
Atomists	01552	51	"
Atomize	01553	52	"
Atone	01554	53	"
Atonement	01555	54	"
Atoning	01556	55	"
Atrabilarian	01557	56	"
Atrabiliary	01558	57	"
Atrocious	01559	58	"
Atrocity	01560	59	"
Atrophy	01561	60	"
Attach	01562	61	"
Attached	01563	62	"
Attachers	01564	63	"
Attaching	01565	64	"
Attachment	01566	65	"
Attack	01567	66	"
Attacked	01568	67	"
Attacking	01569	68	"
Attain	01570	69	"

Attainder	01571	70	tons
Attained	01572	71	"
Attaining	01573	72	"
Attainment	01574	73	"
Attaint	01575	74	"
Attainted	01576	75	"
Attemper	01577	76	"
Attempt	01578	77	"
Attempted	01579	78	"
Attempting	01580	79	"
Attend	01581	80	"
Attendance	01582	81	"
Attendant	01583	82	"
Attended	01584	83	"
Attending	01585	84	"
Attention	01586	85	"
Attently	01587	86	"
Attenuate	01588	87	"
Attenuated	01589	88	"
Attenuation	01590	89	"
Attest	01591	90	"
Attestation	01592	91	"
Attested	01593	92	"
Attesting	01594	93	"
Attestor	01595	94	"
Attic	01596	95	"
Attire	01597	96	"
Attirers	01598	97	"
Attitude	01599	98	"
Attitudinal	01600	99	"
Attorney	01601	100	"
Attract	01602	125	"
Attracted	01603	150	"
Attracting	01604	175	"
Attractingly	01605	200	"
Attraction	01606	225	"
Attractor	01607	250	"
Attribute	01608	275	"
Attributed	01609	300	"
Attributive	01610	325	"
Attrition	01611	350	"
Attune	01612	375	"
Attuned	01613	400	"
Attuning	01614	425	"
Atun	01615	450	"
Aubade	01616	475	"
Aubaine	01617	500	"
Auberge	01618	525	"

Aubergine	01619	550 tons
Aubin	01620	575 "
Auburn	01621	600 "
Auchan	01622	625 "
Auchenia	01623	650 "
Auctary	01624	675 "
Auctently	01625	700 "
Aucter	01626	725 "
Auction	01627	750 "
Auctionary	01628	775 "
Auctioneer	01629	800 "
Auctioneering	01630	825 "
Auctive	01631	850 "
Auctorite	01632	875 "
Audacious	01633	900 "
Audaciously	01634	925 "
Audacity	01635	950 "
Audibility	01636	975 "
Audible	01637	1,000 "
Audibleness	01638	1,100 "
Audibly	01639	1,200 "
Audience	01640	1,300 "
Audient	01641	1,400 "
Audiometer	01642	1,500 "
Audiometric	01643	1,600 "
Audiometry	01644	1,700 "
Audiphone	01645	1,800 "
Audit	01646	1,900 "
Audition	01647	2,000 "
Auditor	01648	2,100 "
Auditorium	01649	2,200 "
Auditorship	01650	2,300 "
Auditual	01651	2,400 "
Augelite	01652	2,500 "
Aught	01653	2,600 "
Augitic	01654	2,700 "
Augment	01655	2,800 "
Augmentable	01656	2,900 "
Augmentation	01657	3,000 "
Augmented	01658	3,100 "
Augmenters	01659	3,200 "
Augmenting	01660	3,300 "
Augur	01661	3,400 "
Augural	01662	3,500 "
Auguration	01663	3,600 "
Augured	01664	3,700 "
Augurers	01665	3,800 "
Augurial	01666	3,900 "

Auguring	01667	4,000 tons
Augurist	01668	4,100 "
Augurous	01669	4,200 "
Augurship	01670	4,300 "
August	01671	4,400 "
Augustan	01672	4,500 "
Augustine	01673	4,600 "
Augustinian	01674	4,700 "
Augustious	01675	4,800 "
Augustly	01676	4,900 "
Augustness	01677	5,000 "
Aularian	01678	5,100 "
Aulax	01679	5,200 "
Auletic	01680	5,300 "
Aulic	01681	5,400 "
Aulopus	01682	5,500 "
Aunt	01683	5,600 "
Aunter	01684	5,700 "
Aunterous	01685	5,800 "
Auntie	01686	5,900 "
Auntrous	01687	6,000 "
Aural	01688	6,100 "
Auralite	01689	6,200 "
Aurate	01690	6,300 "
Aurateds	01691	6,400 "
Aurelia	01692	6,500 "
Aureola	01693	6,600 "
Auric	01694	6,700 "
Auricle	01695	6,800 "
Auricled	01696	6,900 "
Auricula	01697	7,000 "
Auricularly	01698	7,100 "
Auriculars	01699	7,200 "
Auriculate	01700	7,300 "
Auriculo	01701	7,400 "
Auriferous	01702	7,500 "
Aurific	01703	7,600 "
Auriform	01704	7,700 "
Aurigal	01705	7,800 "
Aurigation	01706	7,900 "
Aurigraphy	01707	8,000 "
Aurimont	01708	8,100 "
Aurist	01709	8,200 "
Aurited	01710	8,300 "
Aurochs	01711	8,400 "
Aurora	01712	8,500 "
Aurous	01713	8,600 "
Auscultation	01714	8,700 "

Auscultator	01715	8,800 tons
Auspicate	01716	8,900 "
Auspicatory	01717	9,000 "
Auspices	01718	9,100 "
Auspicial	01719	9,200 "
Auspicious	01720	9,300 "
Auspiciously	01721	9,400 "
Auspicy	01722	9,500 "
Austere	01723	9,600 "
Austerely	01724	9,700 "
Austereness	01725	9,800 "
Austerity	01726	9,900 "
Austernly	01727	10,000 "
Austral	01728	15,000 "
Australia	01729	20,000 "
Australly	01730	25,000 "
Austrian	01731	30,000 "
Austromancy	01732	35,000 "
Autarchy	01733	40,000 "
Authentic	01734	45,000 "
Authentical	01735	50,000 "
Authenticate	01736	55,000 "
Authenticity	01737	60,000 "
Author	01738	65,000 "
Authored	01739	70,000 "
Authoress	01740	75,000 "
Authorial	01741	80,000 "
Authorise	01742	85,000 "
Authoritative	01743	90,000 "
Authority	01744	95,000 "
Authorless	01745	100,000 "
Authorly	01746	200,000 "
Authorship	01747	300,000 "
Autoclave	01748	400,000 "
Autocracy	01749	500,000 "
Autocrat	01750	600,000 "
Autocratic	01751	700,000 "
Autogamic	01752	800,000 "
Autograph	01753	900,000 "
Autographic	01754	1,000,000 "
Automatal	01755	
Automath	01756	
Automatic	01757	
Automatism	01758	
Autonomy	01759	
Autopathy	01760	
Autopsical	01761	
Autopsy	01762	

Autotype.....01763.....
Autumn.....01764.....
Autumnal.....01765.....

LONDON PRICE OF LEAD.

		£.	s.	d.
Auxiliary	01766			
Avail	01767	9	0	0
Availability	01768	9	1	3
Available	01769	9	2	6
Availing	01770	9	3	9
Availment	01771	9	5	0
Avalanche	01772	9	6	3
Avalour	01773	9	7	6
Avance	01774	9	8	9
Avantage	01775	9	10	0
Avarice	01776	9	11	3
Avaricious	01777	9	12	6
Avenage	01778	9	13	9
Avenge	01779	9	15	0
Avengeance	01780	9	16	3
Avenged	01781	9	17	6
Avengeful	01782	9	18	9
Avengement	01783	10	0	0
Avenging	01784	10	1	3
Avenue	01785	10	2	6
Aver	01786	10	3	9
Average	01787	10	5	0
Averagely	01788	10	6	3
Averaging	01789	10	7	6
Averdant	01790	10	8	9
Averment	01791	10	10	0
Aversant	01792	10	11	3
Aversation	01793	10	12	6
Averse	01794	10	13	9
Aversely	01795	10	15	0
Averseness	01796	10	16	3
Aversion	01797	10	17	6
Averted	01798	10	18	9
Averting	01799	11	0	0
Aviary	01800	11	1	3
Avicula	01801	11	2	6
Avidity	01802	11	3	9
Avise	01803	11	5	0
Avisement	01804	11	6	3
Avision	01805	11	7	6
Avocate	01806	11	8	9
		11	10	0

		£.	s.	d.
Avocating	01807	11	11	3
Avocation	01808	11	12	6
Avoid	01809	11	13	9
Avoidable	01810	11	15	0
Avoidance	01811	11	16	3
Avoided	01812	11	17	6
Avoiding	01813	11	18	9
Avoidless	01814	12	0	0
Avolate	01815	12	1	3
Avolation	01816	12	2	6
Avouch	01817	12	3	9
Avouched	01818	12	5	0
Avouching	01819	12	6	3
Avouchment	01820	12	7	6
Avow	01821	12	8	9
Avowable	01822	12	10	0
Avowal	01823	12	11	3
Avowance	01824	12	12	6
Avowed	01825	12	13	9
Avowedly	01826	12	15	0
Avowing	01827	12	16	3
Avulsion	01828	12	17	6
Await	01829	12	18	9
Awaited	01830	13	0	0
Awaiting	01831	13	1	3
Awake	01832	13	2	6
Awaken	01833	13	3	9
Awakened	01834	13	5	0
Awakening	01835	13	6	3
Awaking	01836	13	7	6
Award	01837	13	8	9
Awarded	01838	13	10	0
Awarding	01839	13	11	3
Awares	01840	13	12	6
Away	01841	13	13	9
Awful	01842	13	15	0
Awfully	01843	13	16	3
Awfulness	01844	13	17	6
Awkward	01845	13	18	9
Awless	01846	14	0	0
Awning	01847	14	1	3
Axe	01848	14	2	6
Axial	01849	14	3	9
Axiom	01850	14	5	0
Axis	01851	14	6	3
Azure	01852	14	7	6
Babble	01853	14	8	9

		£	s.	d.
Babblery	01854	14	10	0
Babbling	01855	14	11	3
Babe	01856	14	12	6
Babehood	01857	14	13	9
Babelism	01858	14	15	0
Babish	01859	14	16	3
Babishly	01860	14	17	6
Baboon	01861	14	18	9
Baboonery	01862	15	0	0
Baboonish	01863	Penny—Pence		
Bacchant	01864	Shilling.		
Bachelor	01865	Pounds Sterling.		
Bacillary	01866			
Bacillus	01867			
Back	01868			
Backbite	01869			
Backbiting	01870			
Backbone	01871			
Backed	01872			
Backgammon	01873			
Backslide	01874			
Backstairs	01875			
Backward	01876			
Backwardly	01877			
Backwoodsman	01878			

TIME OF THE DAY.

Bacon	01879	12.30	o'clock	(Midnight)
Baconian	01880	1.00	"	a.m.
Badge	01881	1.30	"	"
Badgered	01882	2.00	"	"
Badinage	01883	2.30	"	"
Badly	01884	3.00	"	"
Baffle	01885	3.30	"	"
Bag	01886	4.00	"	"
Bagatelle	01887	4.30	"	"
Baggage	01888	5.00	"	"
Bagged	01889	5.30	"	"
Bagnio	01890	6.00	"	"
Bagpipe	01891	6.30	"	"
Bail	01892	7.00	"	"
Bailable	01893	7.30	"	"
Bailbond	01894	8.00	"	"
Bailie	01895	8.30	"	"
Bailiff	01896	9.00	"	"
Bailiwick	01897	9.30	"	"

Bailment	01898	10 00	o'clock	a.m.
Bairn	01899	10 30	"	"
Baited	01900	11 00	"	"
Baize	01901	11.30	"	"
Bake	01902	12.00	"	(Noon)
Balance	01903	12.30	"	p.m.
Balancing	01904	1.00	"	"
Balcony	01905	1.30	"	"
Bald	01906	2.00	"	"
Balderdash	01907	2.30	"	"
Baldrick	01908	3.00	"	"
Baleful	01909	3.30	"	"
Balister	01910	4.00	"	"
Balked	01911	4.30	"	"
Ballad	01912	5.00	"	"
Ballast	01913	5.30	"	"
Ballastage	01914	6.00	"	"
Ballasted	01915	6 30	"	"
Balloon	01916	7.00	"	"
Balloonist	01917	7.30	"	"
Ballot	01918	8.00	"	"
Balloting	01919	8.30	"	"
Ballotted	01920	9.00	"	"
Balmy	01921	9.30	"	"
Balsom	01922	10.00	"	"
Baluster	01923	10.30	"	"
Balustrade	01924	11.00	"	"
Bamboo	01925	11.30	"	"
Ban	01926	12.00	o'clock	(Midnight)
Banco	01927			
Bandage	01928			
Bandana	01929			
Bandbox	01930			
Banded	01931			
Bandit	01932			

TIME.

See also under "Miscellaneous"

Bandrol	01933	On the	1st
Baneful	01934	"	2nd
Bang	01935	"	3rd
Banish	01936	"	4th
Bank	01937	"	5th
Bant	01938	"	6th
Bap	01939	"	7th
Bared	01940	"	8th
Bargain	01941	"	9th
Bark	01942	"	10th
Barn	01943	"	11th
Barren	01944	"	12th
Barrier	01945	"	13th
Barrow	01946	"	14th
Basalt	01947	"	15th
Bash	01948	"	16th
Basinet	01949	"	17th
Bask	01950	"	18th
Bassoon	01951	"	19th
Bast	01952	"	20th
Bat	01953	"	21st
Batter	01954	"	22nd
Bawl	01955	"	23rd
Bay	01956	"	24th
Beach	01957	"	25th
Beacon	01958	"	26th
Bead	01959	"	27th
Beak	01960	"	28th
Beam	01961	"	29th
Bear	01962	"	30th
Beast	01963	"	31st

See page 310 for months only.

-ATE—January.
-ED—February.
-ING—March.
-ION—April.
-ISM—May.
-MENT—June.
-NESS—July.
-ORY—August.
-OUS—September.
-SON—October.
-TY—November.
-URE—December

ILLUSTRATION :—28TH JUNE—BEAKMENT.

If, however, the sender requires to add a certain pre-arranged number, 3 for instance, the code word representing 28th *June* would be 1960 (Beak*ment*) + 3 = Beast*ment* (1963). Supposing 5 were required to be added :—In this case the code word representing 28th *June* would be 1960 (Beak*ment*) + 5 = Beatify*ment* (1965).

Beaten	01964	To-day.
Beatify	01965	To-night.
Beating	01966	To-morrow.
Beatitude	01967	The day before yesterday.
Beauteous	01968	The day after to-morrow.
Beautiful	01969	This morning.
Beautifully	01970	This noon.
Beautify	01971	This afternoon

Beauty	01972	This evening.
Beaver	01973	Yesterday.
Becalm	01974	Last night.
Becalmed	01975	To-morrow morning.
Becalming	01976	To-morrow noon.
Became	01977	To-morrow night.
Because	01978	This week.
Bechance	01979	Last week.
Beck	01980	Next week.
Beckon	01981	The week after next.
Beckoned	01982	Last month.
Becloud	01983	This month.
Becoming	01984	Next month.
Bed	01985	This year.
Bedding	01986	Last year.
Bedeck	01987	Next year.
Bedew	01988	Sunday
Bedim	01989	Monday
Bedlam	01990	Tuesday
Beef	01991	Wednesday
Beet	01992	Thursday
Befall	01993	Friday
Befit	01994	Saturday

-ED—Forenoon.
-ING—Afternoon
-NESS—Night.

ILLUSTRATION :—WEDNESDAY AFTERNOON—BEEFING.

If, however, the sender requires to add a certain pre-arranged number, 3 for instance, the code word representing *Wednesday afternoon* would be 1991 (Beef*ing*) + 3 = Befit*ing* (1994). Supposing 5 were required to be added :—In this case the code word representing *Wednesday afternoon* would be 1991 (Beef*ing*) + 5 = Before*ing* (1996).

Befogged	01995	Year 1890.
Before	01996	" 1891.
Beforehand	01997	" 1892.
Beforetime	01998	" 1893.
Befoul	01999	" 1894.
Befriend	02000	" 1895.
Befriended	02001	" 1896.
Befringe	02002	" 1897.
Began	02003	" 1898.
Beget	02004	" 1899.
Begetting	02005	" 1900.
Beggar	02006	" 1901.
Beggarly	02007	" 1902.
Begged	02008	" 1903.
Begging	02009	" 1904.
Beginner	02010	" 1905.
Beginning	02011	" 1906.
Begone	02012	" 1907.

Begotten	02013	Year 1908.
Begrime	02014	" 1909.
Begrudge	02015	" 1910.
Beguile	02016	1911.
Beguilement	02017	1912
Begume	02018	1913.
Begun	02019	1914.
Behalf	02020	1915
Behave	02021	1916
Behaviour	02022	1917

See page 310 for later additions 1918-on

COPPER.

Behaving	02023	Copper.
Behead	02024	New York casting.
Beheaded	02025	New York cathodes.
Behemoth	02026	New York Electrolytic for cakes, wire bars and ingots.
Behest	02027	Providing.....contains over.....% copper.
Behind	02028	Providing.....contains 1% copper or over.
Behindhand	02029	Providing.....contains 1½% copper or over.
Behold	02030	Providing.....contains 2% copper or over.
Beholding	02031	Providing.....contains 2½% copper or over.
Behoof	02032	Providing.....contains 3% copper or over.
Behoove	02033	Less ¼ cents per pound for copper.
Being	02034	" ½ " "
Belabour	02035	" ¾ " "
Belated	02036	" ¾ " "
Belay	02037	" 1 " "
Belch	02038	" 1¼ " "
Belching	02039	" 1½ " "
Beldom	02040	" 1¾ " "
Beleaguer	02041	" 2 " "
Belectured	02042	" 2¼ " "
Belfry	02043	" 2½ " "
Belgian	02044	" 2¾ " "
Belial	02045	" 3 " "
Belief	02046	" 3¼ " "
Believe	02047	" 3½ " "
Believing	02048	" 3¾ " "
Belladonna	02049	" 4 " "
Bellicose	02050	" 4¼ " "

Bellied	02051	Less 4½ cents per pound for copper.
Belligerent	02052	" 4¾ " "
Bellow	02053	" 5 " "
Belly	02054	" 5¼ " "
Belock	02055	" 5½ " "
Belong	02056	" 5¾ " "
Belonged	02057	" 6 " "
Belonging	02058	" 6¼ " "
Below	02059	" 6½ " "
Belted	02060	" 6¾ " "
Bemask	02061	" 7 " "
Bemoan	02062	" 7¼ " "
Bemoaned	02063	" 7½ " "
Bemoaning	02064	" 7¾ " "
Bemuddle	02065	" 8 " "
Bencher	02066	Electrolytic assay less .1
Bending	02067	" " .2
Beneath	02068	" " .3
Benedict	02069	" " .4
Benedictine	02070	" " .5
Benediction	02071	" " .6
Benedictory	02072	" " .7
Benefaction	02073	" " .8
Benefactor	02074	" " .9
Benefactress	02075	" " 1.0
Benefice	02076	" " 1.1
Beneficent	02077	" " 1.2
Beneficial	02078	" " 1.3
Beneficiary	02079	Black copper
Benefit	02080	Blister copper.
Benevolence	02081	Copper.....% Electrolytic assay
Benevolent	02082	Copper.....cents per unit.
Benevolently	02083	Copper bullion.
Benight	02084	Copper contents.
Benighted	02085	Copper furnace.
Benign	02086	Copper furnace bottom.
Benignant	02087	Copper matte.
Benignity	02088	Copper matte assays about.....
Benignly	02089	Copper matte contains about.....per cent lead.
Bent	02090	Copper oxide.
Benumb	02091	Copper sulphate.
Benumbed	02092	Decreasing in copper.
Beplaster	02093	"Engineering and Mining Journal" copper quotation.
Beplastered	02094	Gain in copper.
Bepowder	02095	Increasing in copper
Bepraise	02096	Loss in copper.

Bequeath. . . .02097. . . . Paying for copper.
Bequeathed. .02098. . . . Per cent of copper.
Bequest. . . . . .02099. . . . Pounds of copper.
Bereave. . . . . .02100. . . . . .
Bereavement .02101. . . . . .
Bereft. . . . . .02102. . . . . .
Bergamot. . . .02103. . . . . .
Bernouse. . . . .02104. . . . . .
Berry. . . . . .02105. . . . . .
Berth. . . . . .02106. . . . . .
Bescrawl. . . . .02107. . . . . .
Beseech. . . . . .02108. . . . . .
Beseecher. . . .02109. . . . . .
Beseeching. . .02110. . . . . .
Beseem. . . . . .02111. . . . . .

GOLD.

Besetting. . . . .02112. . . . Gold.
Beshrew. . . . .02113. . . . Gold $20.67 per ounce.
Beshrouded. . .02114. . . . " 20.50 "
Beside. . . . . .02115. . . . " 20.25 "
Besiege. . . . . .02116. . . . " 20.00 "
Besieging. . . . .02117. . . . Providing. . . . contains 1-10 oz. Gold per ton or over.
Besmear. . . . .02118. . . . Providing. . . . . contains 1-20 oz. Gold per ton or over.
Besmeared. . .02119. . . . 90% Lead. 95% Silver. 95% Gold. Charging 50 cents per unit for Zinc over 10%.
Besmoke. . . . .02120. . . . Decreasing in Gold.
Besom. . . . . .02121. . . . Fine Gold bars.
Besought. . . . .02122. . . . Gain in Gold.
Besoughted. . . 02123. . . . Gold and Copper ores.
Bespangle. . . .02124. . . . Gold and Silver ores.
Bespatter. . . .02125. . . . Gold and Silver bullion.
Bespeak. . . . . .02126. . . . Gold. . . . . per ounce.
Bestial. . . . . .02127. . . . Gold contents.
Bestialize. . . .02128. . . . Gold cyanide.
Bestially. . . . .02129. . . . Gold free.
Bestir. . . . . .02130. . . . Gold ore.
Bestow. . . . . .02131. . . . Gold, Silver and Copper.
Bestowal. . . . .02132. . . . Gold is . . . . . fine.
Bestowed. . . .02133. . . . Gold per ton.
Bestowing. . . .02134. . . . Increasing in Gold.
Bestride. . . . . .02135. . . . Loss in Gold.

Bestud.....02136....Ounces of Gold.
Betake.....02137....Ounces of Gold per ton.
Bethink.....02138....Paying for Gold.
Betide.....02139....Per cent of Gold.
Betoken.....02140.....
Betook.....02141.....
Betrap.....02142.....
Betrayal.....02143.....
Betrayer.....02144.....
Betroth.....02145.....
Betrothed....02146.....
Betrothment. 02147.....
Betting.....02148.....
Between.....02149.....

IRON, LIME, SILICA.

Betwixt.....02150....Iron.
Bevel.....02151....Lime.
Bevelling.....02152....Silica.
Beverage.....02153....Allowing 3 cents per unit for lime in excess of.....%.
Bevy.....02154....Allowing 4 cents per unit for lime in excess of.....%.
Bewail.....02155....Allowing 5 cents per unit for lime in excess of.....%.
Bewailed.....02156....Allowing 6 cents per unit for lime in excess of.....%
Bewailing.....02157....Allowing 7 cents per unit for lime in excess of.....%.
Beware.....02158....Allowing 8 cents per unit for lime in excess of.....%.
Bewilder.....02159....Allowing 9 cents per unit for lime in excess of.....%.
Bewildered...02160....Allowing 10 cents per unit for lime in excess of.....%.
Bewildering...02161....Allowing 11 cents per unit for lime in excess of.....%.
Bewitch.....02162....Allowing 12 cents per unit for lime in excess of.....%.
Bewitched....02163....Allowing ....cents per unit for (excess).
Bewitching...02164....Charging....cents per unit for (excess).
Bias.....02165....Excess Iron over Silica.
Biassed.....02166....Excess Iron over Silica (fusion).
Bib.....02167....Excess Iron over Silica (insoluble).
Bibber.....02168....Excess Silica free.
Bible.....02169....Excess Silica over Iron.
Biblical.....02170....Excess Silica (fusion) over Iron.

Bibliograph... 02171....Excess Silica (insoluble) over Iron.
Bibulous.....02172....For all over.....excess.
Bidden.....02173.....
Bidding.....02174.....
Biennial.....02175.....
Biennially....02176.....
Biffin.....02177.....
Bifold.....02178.....
Biform.....02179.....
Bifurcate.....02180.....
Bifurcation...02181.....
Bigamist.....02182.....
Bigamy.....02183.....

LEAD.

Bight.....02184....Lead.
Bigness.....02185....Providing....contains 3 per cent. Lead or over.
Bigot.....02186....Providing....contains 5 per cent. Lead or over.
Bigoted.....02187....Lead the official New York quotation.
Bigotry.....02188....Lead the official Canadian quotation.
Bilateral.....02189....Lead the official Montreal quotation.
Bilberry.....02190....Lead the official Toronto quotation.
Bilbo.....02191....Lead the official English quotation. Spanish Lead.
Bilge.....02192....Lead the official English quotation English Lead.
Biliary.....02193....Lead the official Chicago quotation.
Bilingual.....02194....Lead the official New York price for Lead for export.
Bilious.....02195....Lead the official New York quotation
Bilk.....02196....Lead the official New York quotation, date of assay.
Billet.....02197....Lead the official New York quotation, date of arrival.
Billiard.....02198....Lead the official New York quotation, date of shipment.
Billing.....02199....90% London quotation for soft Spanish lead, date arrival, less $15 per short ton if assay is 5% or over, exchange at $4.84 per pound sterling.
Billion.....02200....90% London quotation for soft Spanish lead, date arrival less $16 per short ton if assay is 5% or over, exchange at $4.84 per pound sterling.

Billow.....02201....90% London quotation for soft Spanish lead, date arrival, less $17 per short ton if assay is 5% or over, exchange at $4.84 per pound sterling.

Bimanous....02202....90% London quotation for soft Spanish lead, date arrival, less $18 per short ton if assay is 5% or over, exchange at $4.84 per pound sterling.

Binary.....02203....90% London quotation for soft Spanish lead, date arrival, less $19 per short ton if assay is 5% or over, exchange at $4.84 per pound sterling.

Binate.....02204....90% London quotation for soft Spanish lead, date arrival, less $20 per short ton if assay is 5% or over, exchange at $4.84 per pound sterling.

Bind.....02205....90% London quotation for soft Spanish lead, date arrival, less $25 per short ton if assay is 5% or over, exchange at $4.84 per pound sterling.

Binder.....02206.... 90% Lead. 95% Silver. 95% Gold. Charging 50 cents per unit for Zinc over 10%.

Binding.....02207....Antimonial lead.
Binnacle.....02208....Corroding lead.
Binocular....02209....Decreasing in lead.
Biography....02210....Export lead bounty.
Biology.....02211....Gain in lead.
Biped.....02212....Increasing in lead.
Bipedal.....02213....Lead bounty.
Bipolar.....02214....Lead bullion.
Birch.....02215....Lead.....cents per unit
Birman.....02216....Lead dross.
Birth.....02217....Lead furnace.
Birthday.....02218....Lead ore concentrates.
Birthplace....02219....Lead oxide.
Birthright....02220....Lead per ton.
Biscuit.....02221....Lead pipe.
Bisect.....02222....Lead Silver.
Bisected.....02223....Lead sulphate.
Bisection.....02224....Leady bottom.
Bishop.....02225....Less.....freight and treatment.
Bismuth.....02226....Loss in Lead.
Bison.....02227....Orange Lead.
Bissextile....02228....Paying for lead.
Bite.....02229....Per cent. of lead.

Biting	02230	Pig lead.
Bitten	02231	Pounds of lead.
Bitterly	02232	Red lead.
Bitterness	02233	Refined lead.
Bitters	02234	Ton(s) of lead.
Bitumen	02235	Ton(s) of lead. of 2,000 pounds.
Bituminate	02236	Ton(s) of lead of 2,240 pounds.
Bituminous	02237	
Bivalve	02238	
Bivouac	02239	
Blab	02240	
Black	02241	
Blackamoor	02242	
Blackball	02243	
Blackballed	02244	
Blackberry	02245	
Blackbird	02246	
Blacken	02247	

SILVER.

Blackened	02248	Silver.
Blackfriar	02249	Providing....contains 1 oz. Silver per ton or over..
Blackguard	02250	Providing....contains 2 oz. Silver per ton or over.
Blacking	02251	95% Silver official New York Handy & Harman spot quotation for Silver.
Blackleg	02252	90% Silver official New York Handy & Harmon spot quotation for Silver.
Blackness	02253	Silver the official New York Handy & Harmon spot quotation for silver.
Blacksmith	02254	Silver the official New York Handy & Harmon spot quotation date of assay.
Blackthorn	02255	Silver the official New York Handy & Harmon spot quotation date of arrival.
Bladder	02256	Silver the official New York Handy & Harmon spot quotation date of shipment.
Blain	02257	90% Lead. 95% Silver. 95% Gold. Charging fifty cents per unit for Zinc over 10%.
Blamable	02258	Decreasing in Silver.
Blamed	02259	Fine Silver bars.
Blamefully	02260	Gain in Silver.

Blameless....02261....Increasing in Silver.
Blaming.....02262....Loss in Silver.
Blanch.....02263....Ounces of Silver.
Blanching....02264....Ounces of Silver per ton.
Bland.....02265....Paying for Silver.
Blandish.....02266....Per cent of Silver.
Blandisher...02267....Ruby Silver.
Blandishing...02268....Silver bullion.
Blandness....02269....Silver contents.
Blanket.....02270....Silver-lead.
Blanketing...02271....Silver ore.
Blankly.....02272....Silver per ton.
Blarney.....02273....Silver slimes.
Blaspheme...02274.....
Blasphemous.02275.....
Blast.....02276.....
Blasted.....02277.....
Blatant.....02278.....
Bleach.....02279.....
Bleached.....02280.....
Bleaching....02281.....
Bleak.....02282.....
Bleated.....02283.....
Bled.....02284.....
Bleeding.....02285.....

ZINC.

Bleeder.....02286....Zinc.
Blemish.....02287....Charging 50 cents per unit for all Zinc over 3%.
Blemished....02288....Charging 50 cents per unit for all Zinc over 4%.
Blenching....02289....Charging 50 cents per unit for all Zinc over 5%.
Blended.....02290....Charging 50 cents per unit for all Zinc over 6%.
Bless.....02291....Charging 50 cents per unit for all Zinc over 7%.
Blessed.....02292....Charging 50 cents per unit for all Zinc over 8%.
Blessing.....02293....Charging 50 cents per unit for all Zinc over 9%.
Blew.....02294....Charging 50 cents per unit for all Zinc over 10%.
Blight.....02295....Charging 50 cents per unit for all Zinc over 11%.

Blighted.....02296....Charging 50 cents per unit for all Zinc over 12%.
Blindfold.....02297....Decreasing in Zinc.
Blinding.....02298....Increasing in Zinc.
Blindly.....02299....No charge for Zinc excess.
Blink.....02300....Per cent of Zinc.
Bliss.....02301....Per ton for.....% Zinc.
Blissful.....02302....Zinc concentrates.
Blister.....02303....Zinc limit.
Blistered.....02304....Zinc oxide.
Blithe .....02305....Zinc Works.
Blithely.....02306.....
Blithesome...02307.....
Bloated.....02308.....
Block.....02309.....
Blockade.....02310.....
Blocked.....02311.....
Blockhead.....02312.....
Blocking.....02313.....
Blonde.....02314.....
Blood.....02315.....
Bloodily.....02316.....
Bloodless.....02317.....

ORES.

Bloodshed....02318....Ore.
Bloodshot....02319....Coarse ore.
Bloodstone...02320....Concentrating are.
Bloodsucker..02321....Copper ore.
Bloodthirsty..02322....Crude ore.
Blooming....02323....Dry ore.
Blossom.....02324....Fine ore (small ¼").
Blot.....02325....First class concentrates.
Blotch.....02326....First class ore.
Blotted.....02327....Free milling ore.
Blotting.....02328....Galena ore.
Blouse.....02329....Gold-Copper ore.
Blower.....02330....Gold ore.
Blowing.....02331....High grade ore.
Blown.....02332....Iron ore.
Blowpipe.....02333....Iron ore flux.
Blowzy.....02334....Lead ore.
Blubber.....02335....Limestone flux.
Bludgeon.....02336....Low grade ore.
Blue.....02337....Magnetic Iron ore.
Bluff.....02338....Milling ore.
Bluffness.....02339....Oxidized Copper ore.
Blunder.....02340....Oxidized Gold ore.

Blunderbuss..02341....Oxidized Lead ore.
Blundered....02342....Oxidized Silver ore.
Blundering...02343....Pyrrhotite ore.
Blunt.....02344....Roasted Gold ore.
Bluntness....02345....Roasted Lead ore.
Blur.....02346....Roasted Silver ore.
Blush.....02347....Second class concentrates.
Blushed.....02348....Second class ore.
Blushing.....02349....Self-fluxing ore.
Bluster.....02350....Silicious ore.
Blustering....02351....Silver-Lead ore.
Boar.....02352....Smelting ore.
Boarded.....02353....Zinc ore.
Boarish.....02354.....
Boasted.....02355.....
Boastful.....02356.....
Boasting.....02357.....
Boastingly...02358.....
Boating.....02359.....
Boatman.....02360.....
Boatswain....02361.....
Bobbin.....02362.....
Bobbinet.....02363.....
Bobstays.....02364.....
Bobtail.....02365....Can ore be concentrated ?
Boded.....02366....Can ore be milled ?
Bodiless.....02367....Ore can be concentrated.
Bodily.....02368....Ore can be milled.
Bodkin.....02369....Ore cannot be concentrated.
Body.....02370....Ore cannot be milled.
Bog.....02371....Ore containing excess of.
Boggle.....02372....Ore containing excess of Iron over Silica.
Boggy.....02373....Ore containing excess of Silica over Iron.
Bohemian....02374....Ore containing large percentage of.
Bolden.....02375....Ore containing small percentage of.
Boldly.....02376....Ore contains.....
Boldness.....02377....Ore contains baryta.
Bolivian.....02378....Ore decreasing in value.
Bolster.....02379....Ore growing less silicious.
Bolstered.....02380....Ore growing more silicious.
Bolt.....02381....Ore growing poorer.
Bolted.....02382....Ore growing richer.
Bolting.....02383....Ore increasing in value.
Bolus.....02384....Ore is arsenical.
Bomb.....02385....Ore is high grade.
Bombard.....02386....Ore is Limy.

Bombasin....02387....Ore is low grade.
Bombast.....02388....Ore is not Limy.
Bonapartist. .02389....Ore is not Zincy.
Bondmaid....02390....Ore is very rich.
Bondman....02391....Ore is Zincy.
Boned.....02392....Ore is said to contain.....
Boneless.....02393....Ore will not pay.
Bonfire. .....02394....Ore will pay.
Bonnet. .....02395....Neutral oxidized Lead ore.
Bonnily.....02396....Silicious oxidized Lead ore.
Bonus.....02397....Irony Oxidized Lead ore.
Booby.....02398....Neutral oxidized Silver ore.
Book.....02399....Silicious oxidized Silver ore.
Bookbinder...02400....Irony oxidized Silver ore.
Bookseller....02401....Neutral oxidized Gold ore.
Bookstall.....02402....Silicious oxidized Gold ore.
Bookworm...02403....Irony oxidized Gold ore.
Boomerang...02404....Neutral oxidized Copper ore.
Booming.....02405....Silicious oxidized Copper ore.
Boorish.....02406....Irony oxidized Copper ore.
Booth. .....02407....Neutral sulphide Lead ore.
Bootless.....02408....Silicious sulphide Lead ore.
Borax. .....02409....Irony sulphide Lead ore.
Border.....02410....Zincy Sulphide Lead ore.
Bordered.....02411....Neutral sulphide Silver ore.
Bordering....02412....Silicious sulphide Silver ore.
Bore .....02413....Irony sulphide Silver ore.
Boreas.....02414....Neutral sulphide Gold ore.
Borne.....02415....Silicious sulphide Gold ore.
Borough.....02416....Irony sulphide Gold ore.
Borrow.....02417....Neutral sulphide copper ore.
Borrowed....02418....Silicious sulphide Copper ore..
Borrowing....02419....Irony sulphide Copper ore.
Bosh. .....02420....Neutral Gold-Copper sulphide ore.
Bosket.....02421....Silicious Gold-Copper sulphide ore.
Bosky. .....02422....Irony Gold-Copper sulphide ore.
Boss.....02423....Neutral Gold-Copper oxidized ore.
Bossed.....02424....Silicious Gold-Copper oxidized ore.
Botanical. ...02425....Irony Gold-Copper oxidized ore.
Botanically...02426....Neutral Silver-Lead sulphide ore.
Botanist.....02427....Silicious Lead sulphide ore.
Botanize.....02428....Irony Silver-Lead sulphide ore.
Botany.....02429....Neutral Silver-Lead oxidized ore.
Botched.....02430....Silicious Silver-Lead oxidized ore.
Botheration..02431....Irony Silver-Lead oxidized ore.
Bothered.....02432.....
Bothering....02433.....
Bottle.....02434.....

PRODUCTS.

Bottling	02435	Antimony.
Bottom	02436	Arsenic.
Bottomless	02437	Bluestone.
Boudoir	02438	By-products.
Bough	02439	Bullion.
Boulevard	02440	Base bullion.
Bounce	02441	Lead bullion.
Bouncing	02442	Silver bullion.
Bound	02443	Calcines.
Boundary	02444	Calcines briquetted.
Bounden	02445	Concentrates.
Bounding	02446	Coarse concentrates.
Boundless	02447	Fine concentrates.
Boundlessly	02448	Black copper.
Bounteous	02449	Blister copper.
Bountiful	02450	Dross.
Bouquet	02451	Lead dross.
Bourne	02452	Flue dust.
Bout	02453	Flue dust briquetted.
Bow	02454	Furnace bottom.
Bowed	02455	Matte.
Bowler	02456	Copper matte.
Bowling	02457	Crude matte.
Bowman	02458	Crude copper matte.
Bowse	02459	Crude Lead matte.
Bowsprit	02460	Granulated matte.
Boxer	02461	Highgrade copper matte.
Boxing	02462	Lead matte.
Boyhood	02463	Low grade copper matte.
Boyish	02464	Roasted matte.
Boyishly	02465	Roasted lead matte.
Brace	02466	Middlings.
Bracelet	02467	Crude ore.
Brachial	02468	Roasted ore.
Bracing	02469	Roasted ore from kilns.
Bracket	02470	Carmichæl-Bradford product.
Brackish	02471	Huntington-Heberlein product.
Brag	02472	Heap roast.
Braggart	02473	First class heap roast.
Bragger	02474	Second class heap roast.
Bragging	02475	Roast from Bruckner's.
Brahma	02476	Roast from Hand roasters.
Brahmin	02477	Roast from O'Hara.
Braid	02478	Carmichæl-Bradford roast.
Brainless	02479	Huntington-Heberlein roast.
Braker	02480	Scoria.
Braky	02481	Slag.

Bramble	02482	Copper slag from high concentration.
Branch	02483	Copper slag from low concentration.
Branched	02484	Irony slag.
Branching	02485	Lead slag.
Branchless	02486	Silicious slag.
Branchlet	02487	Slimes.
Brand	02488	Tailings.
Branded	02489	Spelter.
Brandish	02490	Ordinary. Triple Superphosphate
Brandished	02491	Ammoniated. Triple Superphosphate
Brandishing	02492	Single. Superphosphate
Brass	02493	Ammonium Phosphate 10-48
Braunite	02494	" " 16-20
Bravado	02495	" " 3-14
Braved	02496	Mixture 6-10-10
Bravely	02497	" 3-10-8
Bravery	02498	" 4-10-10
Braving	02499	" 4-12-4
Bravo	02500	" 5-10-5
Bravura	02501	" 4-8-12
Brawler	02502	" 9-10-16
Brawling	02503	" 9-12-10
Brawny	02504	" 10-20-10
Breach	02505	" 6-20-16
Breached	02506	" 8-27-7

BUILDINGS.

Breadstuff	02507	Assay Office.
Breadth	02508	Barber shop.
Break	02509	Police barracks.
Breakage	02510	Blacksmith shop.
Breaker	02511	Boarding house.
Breakfast	02512	Boiler house.
Breaking	02513	Bunk house.
Breakneck	02514	Butcher shop.
Breakwater	02515	Carpenter shop.
Breasted	02516	Compressor.
Breastwork	02517	Concentrator.
Breath	02518	Copper sampling works.
Breather	02519	Cottage.
Breathing	02520	Dairy building.
Breathless	02521	Dwelling.
Bredly	02522	Fan house.
Breed	02523	Fire pump station.
Breeder	02524	Framing shed.
Breeding	02525	Furnace building.
Brethren	02526	Hall.

Brevet.....02527....Head works.
Brevetcy.....02528....Hose house.
Breviary.....02529....House.
Brevity.....02530....Lamp house.
Brew.....02531....Lead sampling works.
Brewage.....02532....Line shop.
Brewed.....02533....Locomotive round house.
Brewery.....02534....Machine shop.
Brewing.....02535....Manager's house.
Bribe.....02536....Mess house.
Bribery.....02537....Mine house.
Bribing.....02538....Office.
Brick.....02539....Powder magazine.
Brickbat.....02540....Power house.
Brickbuilt....02541....Refinery.
Bricked.....02542....Electrolytic refinery.
Bricklayer....02543....School house.
Brickmaker...02544....Shaft house.
Bridal.....02545....Smelter.
Bride.....02546....Stable.
Bridecake....02547....Station.
Bridechamber02548....General Store.
Bridegroom...02549....Tenant house.
Bridesmaid...02550....Transformer house.
Bridge.....02551....Warehouse.
Bridgeless....02552....Wash house.
Bridle.....02553....White & Bayne store.
Brief.....02554....Zinc works.
Briefless.....02555.....
Briefly.....02556.....
Briefness.... 02557.....
Brigade..... 02558.....
Brigadier.....02559.....
Brigand.....02560.....
Brigandage...02561.....
Brigandine...02562.....
Bright.....02563.....
Brighten.....02564.....
Brightly.....02565.....
Brightness...02566.....
Brilliancy....02567.....
Brilliant.....02568.....
Brilliantly...02569.....
Brimful.....02570.....
Brimless.....02571.....
Brimmer.....02572.....
Brimstone....02573.....
Brindled.....02574.....

Bring.....02575.....
Bringing.....02576.....
Brinish.....02577.....
Brinked.....02578.....
Brisk.....02579.....
Brisket.....02580.....
Briskly.....02581.....
Briskness.....02582.....
Bristle.....02583.....
Bristling.....02584.....

MACHINERY.

Britannic.....02585....Machine.
British.....02586....Machinery.
Briton.....02587....Air line.
Broaching....02588....Picking band.
Broad.....02589....Bar.
Broadcast....02590....Bearings.
Broadcloth...02591....Belt.
Broadly.....02592....Picking belt.
Broadness....02593....Bin.
Broadside....02594....Ore bin.
Broadsword..02595....Blower.
Broadwise....02596....Boiler.
Brocade.....02597....Zinc box.
Brochure.....02598....Box car loader.
Brogue.....02599....
Broken.....02600....Argand blower.
Brokerage....02601....Buffalo blower.
Bromine.....02602....Breaker.
Bronchia.....02603....Old Breaker.
Bronchitis...02604....Breeching.
Bronze.....02605....Briquette press.
Bronzing.....02606....Ore bucket.
Brooch.....02607....Cable.
Brooding.....02608....Cage.
Brook.....02609....Car.
Broth.....02610....Mine car.
Brother.....02611....Locomotive and cars.
Brotherhood..02612....Ore car.
Brought.....02613....Pit car.
Browbeat....02614....Chain.
Browless.....02615....Incline chain.
Brown.....02616....Charging station.
Brownish.....02617....Compressor.
Browse.....02618....Air compressor.
Browsing.....02619....High pressure compressor.

Bruin.....02620....Low pressure compressor.
Bruise.....02621....Condenser.
Brumal.....02622....Conveyor.
Brunette.....02623....Crane.
Brunt.....02624....Crusher.
Brush.....02625....Rock crusher.
Brusher.....02626....Damper.
Brushing.....02627....Rope drive.
Brushwood...02628....Economizer.
Brusque.....02629....Elevator.
Brutal.....02630....Electric light.
Brutalism....02631....Electric light line.
Brutalize.....02632....Electric light line to Banff.
Brutally.....02633....Electric light plant.
Brute.....02634....Engine.
Brutify.....02635....Breaker engine.
Brutish.....02636....Electric light engine.
Bubbler.....02637....Exertor.
Bubbling.....02638....Automatic feed.
Buccaneer....02639....Fire plug.
Bucentaur....02640....Fire pump.
Bucephalus...02641....Generator.
Bucket.....02642....Grizzly.
Buckle.....02643....Hoist.
Buckram.....02644....Incline hoist.
Buckskin.....02645....Incline.
Buckthorn...02646....Breaker incline.
Buckwheat...02647....Jig.
Bucolic.....02648....Loader.
Bucolical....02649....Box car loader.
Bud.....02650....Locomotive.
Budded.....02651....Air locomotive.
Buddha.....02652....Locomotive and cars.
Budding.....02653....Canadian Rand locomotives.
Budge.....02654....Porter locomotive.
Buff.....02655....Chilian Mill.
Buffalo.....02656....Huntington Mill.
Buffet.....02657....Stamp Mill.
Buffeting....02658....Motor.
Buffoon.....02659....Electric motor.
Buffoonery...02660....Picker.
Bugbear.....02661....Emery picker.
Buggy.....02662....Stand pipe.
Bugle.....02663....Water pipe.
Build.....02664....Amalgamated plate.
Builder.....02665....Platform.
Building.....02666....Briquette press.
Bulb.....02667....Pulley.

Bulbous.....02668....Pump.
Bulged.....02669....Feed pump.
Bulging.....02670....Fire pump.
Bulkhead....02671....Sinking pump.
Bulkiness....02672....Station pump.
Bulky.....02673....Water Works pump.
Bull.....02674....Tamping rod.
Bullet.....02675....Roll.
Bulletin.....02676....Bone Roll.
Bullied.....02677....Main roll.
Bullion.....02678....Retreating roll.
Bullock.....02679....Lip screen.
Bulrush.....02680....Shaking screen.
Bulwark.....02681....Sewer.
Bumbail.....02682....Shaft.
Bumboat.....02683....Shafting.
Bump.....02684....Shaker.
Bumper.....02685....Skip.
Bumpkin.....02686....Spiral.
Bunch.....02687....Nut spiral.
Bundle.....02688....Pea spiral.
Bungalow....02689....Stove spiral.
Bunged.....02690....Stack.
Bunghole.....02691....Charging station.
Bungle.....02692....Steam line.
Bungling.....02693....Switchboard.
Bunion.....02694....Sorting table.
Bunting.....02695....Wilfley table.
Burden ....02696....Tank.
Burdensome..02697....Cyanide tank.
Bureau.....02698....Telegraph line.
Bureaucracy..02699....Telephone line.
Burgess.....02700....Aerial tramway.
Burgh.....02701....Horse tramway.
Burglar.....02702....Surface tramway.
Burial.....02703....Lower tramway terminal
Buried.....02704....Upper tramway terminal.
Burin.....02705....Transformer.
Burke.....02706....Transmission line.
Burlesque....02707....Trommel.
Burletta.....02708....Frue vanner.
Burly.....02709....Water line.
Burn.....02710....Water pipe.
Burned.....02711....Mixer.....
Burning.....02712....Cooling table.....
Burnish.....02713....Fuel oil.....
Burnished....02714....Diamond drill.....
Bursar.....02715.....

Burst.....02716.....
Bursting.....02717.....
Bury.....02718.....
Burying.....02719.....
Bushel.....02720.....
Bushman.....02721.....
Bushy.....02722.....
Busied.....02723.....
Busily.....02724.....
Business.....02725.....
Buskin.....02726.....
Bust.....02727.....
Bustard.....02728.....
Bustle.....02729.....
Bustling.....02730.....
Busybody....02731.....
Butcher.....02732.....
Butcherly....02733.....
Butler.....02734.....
Butter.....02735.....

COAL AGENTS.

Buttercup....02736....Coal Agent.
Butterfly.....02737....Coal Agent at Brandon, J. Hanbury..
Buttermilk...02738.... " " Butte.
Buttock.....02739.... " " Calgary, C. S. Lott.
Button.....02740.... " " Cranbrook, W.E.Worden
Buttoned.....02741.... " " Golden, H. G. Parsons.
Buttress.....02742.... " " Helena.
Buxom.....02743.... " " Maple Creek, L. C. Parsons.
Buxomly.....02744....Coal Agent at Medicine Hat, H. C. Cooper.
Buy.....02745....Coal Agent at Moose Jaw.
Buyer.....02746.... " " Nelson, D. G. Kurtz.
Buying.....02747.... " " Regina, George R Whitmore.
Buzz.....02748....Coal Agent at Revelstoke, F. McCarthy.
Buzzard.....02749.... " " Rossland, L. A. Campbell.
Buzzing.....02750....Coal Agent at Seattle.
Bygone.....02751.... " " Spokane, C. E. Bruff.
Bystand.....02752.... " " Vancouver, Evans, Coleman & Evans.
Byword.....02753....Coal Agents at Winnipeg, Hard Coal Dealers' Association.
Cab.....02754.....

Cabal.....02755.....
Cabbage.....02756.....
Cabin.....02757.....
Cabinet.....02758.....
Cable.....02759.....
Cabman.....02760.....
Caboose.....02761.....
Cackle.....02762.....
Cactous.....02763.....
Cadaver.....02764.....
Caddy.....02765.....
Cadence.....02766.....
Cadenza.....02767.....
Cadet.....02768.....
Cadger.....02769.....
Cadi.....02770.....

COAL COMPANIES.

Cadmium....02771....Coal Company.
Caduceous....02772....Alberta Coal & Coke Co., Nelson, B.C. (Mines at Cowley, Alta.)
Caftan.....02773....Alberta Railway & Coal Co., Lethbridge, Alta.
Caisson.....02774....Anthracite & Bituminous Coal Co., Mitford, Alta.
Caitiff.....02775....Breckenridge & Lund Coal Co., Lundbreck, Alta.
Cajole.....02776....Canadian-American Coal & Coke Co., Ltd., Frank, Alta.
Cajoled.....02777....Crows Nest Pass Coal Co., Fernie, B.C.
Cajolery.....02778....Diamond Vale Coal & Iron Co., Quilchena, B.C.
Cake.....02779....Elk River Coal & Oil Co., Michel, B.C.
Calabash.....02780....Enderby Coal Mines, Ltd., Enderby, B.C.
Calamitous...02781....Imperial Coal & Coke Co.
Calamity.....02782....International Coal & Coke Co., Coleman, Alta.
Calcinable....02783....Kamloops Coal Development Co., Kamloops, B.C.
Calcination...02784....H. W. McNeill Co., Canmore, Alta.
Calcine.....02785....Nicola Valley Coal & Iron Co., Coutlee, B. C.
Calcium.....02786...North-West Coal & Coke Co., Cowley, Alta.
Calculable....02787....The Pacific Coal Co., Bankhead, Alta.
Calculate.....02788....Souris Coal Co., Coalfields, Assa.
Calculating...02789....Taber Coal Mining Co., Taber.

Calculation...02790....Vermilion Forks Mining & Development Co., Ltd., Princeton, B.C.
Calculator....02791....Wellington Colliery Co., Victoria, B.C.
Calculus.....02792....West Canadian Collieries Co., Blairmore, Alta.
Caldron.....02793....Western Fuel Co., Nanaimo, B.C.
Caledonian...02794..Bankhead Mines Ltd.....
Calefactor....02795...Bankhead Mines Ltd.....
Calendar.....02796.....
Calends.....02797.....
Calescence....02798.....
Calf.....02799.....
Calid.....02800.....
Calidity.....02801.....
California....02802.....
Caliph.....02803.....
Called.....02804.....
Calligraph....02805.....

REPORTS.

Calling.....02806....Report.
Callosity.....02807....Reporting.
Callous.....02808....About how much bullion are you making?
Callousness...02809....About how much bullion are you shipping?
Callow.....02810....About how much matte are you making?
Calmen.....02811....About how much matte are you shipping?
Calmly.....02812....About how much bullion are they (is he) shipping?
Calmness.....02813....Am (are) mailing report.
Calomel.....02814....Bullion assay (s) is (are).
Caloric.....02815....Cannot take time to make full report or sample.
Calorific.....02816....Can you send report.?
Calorimeter...02817....Can you recommend a reliable man to report on the property?
Calotype.....02818....Cords of wood received.....
Calumet.....02819....Cords of wood used.....
Calumniate...02820....Consider.....tons concentrates safe estimate.
Calumniating.02821....Consider.....tons ore safe estimate.
Calumniation.02822....Consider.....tons.....safe estimate.
Calumniator..02823....Copper loss (is.....
Calumnious...02824....Copper gain (is.....
Calumny.....02825....Cords of wood on hand.....

Calvary.....02826....Can you blow in another furnace?
Calve.....02827....Cost of smelting for month is.....
Calvinist.....02828....Cost of smelting for.....months is....
Calyx.....02829....Cost of smelting for one year is.....
Cambist.....02830....Cost of smelting to date is.....
Camboose....02831....Cost of refining for month is.....
Cambrian....02832....Cost of refining for.....months is.....
Camel.....02833....Cost of refining for one year is.....
Camelia.....02834....Cost of refining to date is.....
Camera.....02835....Do you consider.....a reliable man to report on mining properties?
Cameronian..02836....Expect to send report.
Camisade.....02837....Expect report to be ready.
Camlet.....02838....Gold gain (is.....
Camp.....02839....Gold loss (is.....
Campaign....02840....Hold bullion.
Campaigner..02841....Hold matte.
Camped.....02842....How many tons of lead on hand?
Camphene....02843....How many of tons copper on hand?
Camphor.....02844....How many tons of ore on hand?
Canadian.....02845....How many tons of coke on hand?
Canal.....02846....How many tons of limestone on hand?
Canary.....02847....How many tons of coal on hand?
Cancel.....02848....How many tons (of.....?
Cancelled.....02849....How many cords of wood on hand?
Cancelling....02850....How is your stock (of.....?
Cancerous....02851....How many furnaces are running?
Candent.....02852....How many tons of ore smelted in furnace since?
Candid.....02853....How many tons of lead ore smelted in furnace since?
Candidate....02854....How many tons of ore were smelted in furnace from.....to.....?
Candidly.....02855....How many tons of lead ore were smelted in furnace from.....to.....?
Candify.....02856....How many tons of copper ore were smelted in furnace No.....?
Candle .....02857....How many tons of ore have you smelted since.....?
Candlemas...02858....How many tons of ore have they smelted since.....?
Candour.....02859....How many tons of ore have you smelted (for.....?
Candy.....02860....How many tons of ore have they smelted (for.....?
Canescent....02861....How many tons.....lead have you produced per day since.....?
Canicular.....02862....How much does bullion average?

Canine.....02863....How much does matte average?
Canister.....02864....How many tons of matte shipped?
Canker.....02865....How many tons of ore smelted?
Cankered.....02866....How many tons of ore received?
Cankeredly...02867....How many tons of coke smelted?
Cannabis.....02868....How many tons of coke received?
Cannibal.....02869....How many tons of limestone smelted?
Cannibalism..02870....How many tons of limestone received?
Cannon.....02871....How many tons of coal received?
Cannonade...02872....How many tons of coal used?
Cannonading. 02873....How many cords of wood received?
Cannular.....02874....How many cords of wood used?
Canny.....02875....Hurry forward matte shipment(s).
Canoe.....02876....Hurry forward bullion shipment(s).
Canonical....02877....Is report reliable?
Canonry.....02878....Is there any truth in report?
Canopied.....02879....Lead gain (is.....
Canopy.....02880....Lead loss (is.....
Cant.....02881....Matte assay(s) is (are).
Cantab.....02882....Our bullion shipments will average.....
Cantata.....02883....Our matte shipments will average.....
Canteen.....02884....Our stock (of.....
Cantering....02885....Report will leave in a few days.
Canticle.....02886....Report on mine is favorable.
Canting.....02887....Report on mine is unfavorable.
Canto.....02888....Report is reliable.
Cantonment..02889....Report is unreliable.
Canvas.....02890....Send report (to.....
Canvassed....02891....Silver gain (is.....
Canvassing...02892....Silver loss (is.....
Capability....02893....Slag assay(s) is (are).
Capable.....02894....Shall I (we) send condensed telegraphic report?
Capacious....02895....Send condensed telegraphic report
Capaciously. .02896....Send report of mine.
Capacitate....02897....They have produced.....tons lead per day since.....
Capacity.....02898....They have smelted.....tons of ore since.....
Caper.....02899....Telegraph report.
Capias.....02900....Tons of coal on hand.
Capillary.....02901....Turn out values as rapidly as possible.
Capital.....02902....Tons of ore smelted.
Capitalist. ...02903....Tons of matte shipped.
Capitally.....02904....Tons of ore received.
Capitation....02905....Tons of coke smelted.
Capitular.....02906....Tons of coke received.
Capitularly...02907....Tons of limestone smelted.

Capitulate....02908....Tons of limestone received.
Capitulation..02909....Tons of coal received.
Capitulator...02910....Tons of coal used.
Capon.....02911....Tons of lead on hand.
Capped.....02912....Tons of copper on hand.
Caprice.....02913....Tons of.....on hand.
Capricious....02914....Tons of ore on hand.
Capriciously..02915....Tons of coke on hand.
Capstan.....02916....Tons of limestone on hand.
Capsular.....02917....Tons of Rossland ore received.
Capsule.....02918....Tons of boundary ore received.
Captain.....02919....Tons of Slocan ore received.
Captious.....02920....Tons of East Kootenay ore received.
Captiously....02921....Tons of.....ore received.
Captivate....02922....Tons of.....ore received.
Captivating...02923....Withhold report until you hear (from
Captivation...02924....Withhold making report (until
Captive.....02925....When do you expect to send report?
Captivity.....02926....When will your report be ready?
Captor.....02927....What does your report show?
Capture.....02928....Will mail report.
Caracole.....02929....Will telegraph report.
Carat.....02930....Will send report.
Caravan.....02931....What are matte assays (is ....assay)?
Caraway.....02932....What is (are) slag assay (s)?
Carban.....02933....What is (are) bullion assay (s)?
Carbine.....02934....We have (I have) plenty (of
Carbonate....02935....We are (I am) short (of
Carbonic.....02936....We (I) have....furnaces in blast.
Carbuncle....02937....When can you (he, they) blow in another furnace?
Carcass.....02938....We (I) expect to start another furnace.
Card.....02939....We (I) cannot start another furnace.
Cardamom...02940....We are (I am) compelled to blow down furnace.
Cardboard....02941....We are (I am) compelled to stop furnace.
Carded.....02942....We are (I am) compelled to close down refinery (for
Cardiac.....02943....We (I) have smelted.....tons of ore since
Cardinal.....02944....We (I) have produced....tons of ore per day since
Carding.....02945....When will you commence shipping matte?
Carditis.....02946....When will you commence shipping bullion?
Care.....02947....We are (I am) holding bullion.
Careful.....02948....We are (I am) shipping matte.

Caressed.....02949....When will you begin concentrating matte?
Caressing.....02950....We are turning out values as rapidly as possible.
Cargo.....02951....We expect to begin concentrating matte.
Caricature....02952....Will send complete report.
Caricaturist...02953....When do you wish to receive report ?
Carline.....02954....Will send report of mine.
Carman.....02955....When did you send report?
Carnage.....02956.....
Carnal.....02957.....
Carnality.....02958.....
Carnation....02959.....
Carnival.....02960.....
Carol.....02961.....
Carotid.....02962.....
Carousal.....02963.....
Carousing....02964.....
Carp.....02965.....
Carpenter....02966.....
Carpentry....02967.....
Carper.....02968.....
Carpeting....02969.....
Carping.....02970.....
Carpingly....02971.....
Carriage.....02972.....
Carried.....02973.....
Carrot.....02974.....
Carry.....02975.....
Carrying.....02976.....

FINANCIAL REPORTS.

Cart.....02977....Financial report.
Cartage.....02978....As compared to
Carted.....02979....Assets (are
Cartilage.....02980....Bank balance (is
Carting.....02981....Capital Account.
Cartoon.....02982....Capital Account shows a balance (of
Cartouch.....02983....Cheque.
Cartridge.....02984....Construction Account (is
Carve.....02985....Construction Account shows
Carving.....02986....Do not make settlement cheque payable to
Cascade.....02987....Endeavor to get a statement of his (their) finances.
Case.....02988....Expense.
Casement....02989....Financial results.

Cash	02990	Financial results will be mailed.
Cashed	02991	Financial results will be ready (by
Cashier	02992	Financial results will be wired.
Cashiered	02993	I (we) have the following assets
Cashmere	02994	I (we) have the following liabilities
Casing	02995	I (we) owe
Cask	02996	I (we) owe the Canadian Pacific Railway
Casket	02997	Liabilities (are
Cassation	02998	Loss.
Cassock	02999	Mail financial results.
Castanet	03000	Make check payable (to
Castaway	03001	Make settlement cheque payable (to
Castellan	03002	Making a net gain (of
Castellated	03003	Making a net loss (of
Caster	03004	Metallurgical results will be mailed
Castigate	03005	Metallurgical results will be wired.
Castigation	03006	Operating expenses (are
Castilian	03007	Operating expenses have been
Casting	03008	Overdraft at Bank (is
Castle	03009	Profit.
Castrate	03010	Profit and Loss.
Castration	03011	Value of metals on hand (is
Casual	03012	Wire financial results.
Casually	03013	Wire metallurgical results.
Cat	03014	Works show financial gain (of
Catacomb	03015	Works show financial loss (of
Catalogue	03016	Works show gain in quotations (of
Catapult	03017	Works show loss in quotations (of
Cataract	03018	Works show metallurgical gain (of
Catcall	03019	Works show metallurgical loss (of
Catch	03020	Works show operating gain (of
Catching	03021	Works show operating loss (of
Catchword	03022	Working Capital
Catechise	03023	
Category	03024	
Catenary	03025	
Catenation	03026	
Cater	03027	
Caterpillar	03028	
Caterwaul	03029	
Catgut	03030	
Cathedral	03031	
Catheter	03032	
Catholic	03033	
Catholicity	03034	
Cattle	03035	

NAMES.

Caudal	03036	Name.
Caught	03037	J. G. L. Abbott.
Caul	03038	D. R. Aldridge.
Cauliflower	03039	F. T. Aldridge.
Caulked	03040	W. H. Aldridge.
Caulking	03041	E. Alexander.
Causal	03042	J. D. Anderson.
Causality	03043	R. B. Angus.
Causation	03044	J. W. Astley.
Cause	03045	D. A. Ayres.
Caused	03046	J. W. Aylard
Causedly	03047	W. M. Archibald
Causeless	03048	Harold W. Batty
Causement	03049	W. R. Baker.
Causeway	03050	R. Barnwell.
Causing	03051	R. T. Bayliss.
Causory	03052	E. W. Beatty.
Caustic	03053	H. E. Beasley.
Cautery	03054	S. G. Blaylock.
Cautioned	03055	Beer Brothers.
Cavalier	03056	Robert Bell.
Cavalry	03057	H. C. Bellinger.
Cave	03058	A. G. Betts.
Caveat	03059	Charles Biesel.
Cavern	03060	T. W. Bingay.
Cavernous	03061	N. Binns.
Cavil	03062	G. T. Blackstock.
Cavilled	03063	T. G. Blackstock.
Cavilling	03064	W. Blakemore.
Cavity	03065	G. M. Bosworth.
Caw	03066	R. Bowman.
Cawing	03067	E. B Braden.
Cease	03068	Braden Bros.
Ceaseless	03069	F. W. Bradley.
Cedar	03070	G. O. Bradley.
Ceding	03071	James Breen.
Ceiling	03072	R. W. Brock (Prof.).
Celebrate	03073	A. R. Brown.
Celebrating	03074	Geo. McL. Brown.
Celebration	03075	John Brown.
Celebrity	03076	R. R. Bruce.
Celerity	03077	G. O. Buchanan.
Celery	03078	Pat Burns.
Celestial	03079	W. E. Burns.
Celestially	03080	G. J. Bury.
Celibacy	03081	Wm. C. Butler.
Cell	03082	Thos. Burke
Cellar	03083	T. H. Buck

Cellarage	03084	E. V. Bodwell
Cellular	03085	Edward Brush
Celtic	03086	Captain Campbell.
Cement	03087	J. J. Campbell.
Cementary	03088	L. A. Campbell.
Cementation	03089	R. Campbell.
Cemented	03090	Wm. A. Carlisle.
Cense	03091	Hon. F. Carter-Cotton.
Censorial	03092	Sir Richard Cartwright (Rt. Hon.).
Censorship	03093	Geo. Casey
Censurable	03094	Wm. M. Chambers.
Censure	03095	Geo. M. Clark.
Census	03096	Patrick Clark.
Cent	03097	Wm. A. Clark.
Centage	03098	Neill Cochran.
Centenary	03099	G. H. Collins.
Centennial	03100	J. P. Conduit.
Centigrade	03101	B. T. Coon.
Centipede	03102	D. C. Corbin.
Central	03103	E. J. Cornish.
Centrally	03104	Paul F. Couldrey.
Centre	03105	Robert Coulson.
Centrifugal	03106	Geo. A. Cox.
Century	03107	E. J. Coyle.
Cerated	03108	A. R. Creelman.
Cereal	03109	H. E. Croasdaile.
Cerebral	03110	James Cronin.
Cerebrum	03111	Wm. Cross.
Ceremonial	03112	N. McL. Curran.
Ceremony	03113	Smith Curtis.
Certain	03114	D. J. Cavanaugh
Certainly	03115	D. C. Coleman
Certificate	03116	R. W. Courthard
Certified	03117	W. H. Cushing
Certify	03118	Daly & Hamilton
Certitude	03119	John Daly.
Cervical	03120	Marcus Daly.
Cesspool	03121	T. Mayne Daly.
Chafe	03122	Wayne Darlington.
Chaffing	03123	E. P. Davis.
Chagrin	03124	Davis, Marshall & MacNeill.
Chain	03125	A. L. Dean.
Chained	03126	J. S. Dennis.
Chairman	03127	Wm. J. Devitt.
Chaldron	03128	Alexander Dick.
Chalk	03129	C. G. Dixon.
Challenge	03130	A. B. Dodge.
Challenging	03131	Howard Douglas.

* See page 71.

Challis	03132	Wm. Downie.
Chamber	03133	C. Drinkwater.
Chamberlain	03134	Robt. G. Drinnan.
Champ	03135	E. Drumheller.
Champagne	03136	Capt. Duncan.
Champion	03137	James Dunsmuir.
Championship	03138	Oliver Durent.
Chance	03139	Edwin Durrant.
Chancellor	03140	A. S. Dwight.
Chancery	03141	C. A. Deshon
Chandelier	03142	A. W. Davis
Chandlery	03143	D. Davies
Changeable	03144	N. E. Dodge
Changeless	03145	A. C. Edwards.
Changing	03146	A. Eilers.
Channel	03147	Karl Eilers.
Chant	03148	W. K. Esling.
Chanted	03149	G. F. Ehrengeller
Chantry	03150	G. Erickson
Chap	03151	
Chapel	03152	L. P. Eckstein
Chapelry	03153	Ed. Farrer.
Chaperone	03154	Hon. W. S. Fielding.
Chaplain	03155	John A. Finch.
Chaplet	03156	John Fink.
Chapman	03157	F. J. Finucane.
Chapped	03158	A. C. Flummerfelt.
Chapter	03159	S. S. Fowler.
Charact	03160	H. L. Frank.
Character	03161	J. S. C. Fraser.
Charade	03162	R. L. Frecheville.
Charcoal	03163	A. E. Cross
Charge	03164	R. M. Drew
Chargeable	03165	J. C. Drewry
Charged	03166	Norman Fraser
Charily	03167	H. N. Galer.
Chariness	03168	Wm. Galliher.
Charing	03169	A. C. Galt.
Chariot	03170	E. T. Galt.
Charitable	03171	A. C. Garde.
Charity	03172	S. W. Gebo.
Charlat	03173	C. H. Gill.
Charlock	03174	A. E. Goodale.
Charm	03175	Geo. Gooderham.
Charmed	03176	W. G. Gooderham.
Charming	03177	J. C. Gore.
Charmless	03178	Govett, London, Eng.
Charnel	03179	Gov. J. B. Grant.

Chart	03180	Robert Grant.
Charter	03181	J. P. Graves.
Chartered	03182	Hon. R. F. Green.
Chartering	03183	Hon. Robert Green.
Chartist	03184	B. W. Greer.
Chased	03185	F. T. Griffin.
Chasing	03186	W. S. Guernee.
Chasm	03187	F. W. Guernsey
Chaste	03188	Geo. Gunn.
Chastely	03189	F. P. Gutelius.
Chastened	03190	J. C. Gwillim.
Chasteness	03191	John Galvin
Chastening	03192	Albert Goodwin
Chastise	03193	Jas. F. Hurd
Chastisement	03194	J. A. Harney
Chastiser	03195	Sam Hall.
Chastising	03196	L. A. Hamilton.
Chastity	03197	Chas. Hamilton.
Chat	03198	Lord Ernest Hamilton.
Chatelain	03199	H. C. Hammond.
Chattel	03200	J. Hanbury.
Chatter	03201	Carl Hand.
Chatterer	03202	J. M. Hannaford.
Chattering	03203	J. Hargraves.
Chattiness	03204	E. H. Harriman.
Cheap	03205	Lionel Harris.
Cheapen	03206	J. B. Hastings.
Cheapened	03207	S. T. Hauser.
Cheapening	03208	Robt. R. Hedley.
Cheaply	03209	F. A. Heinze.
Cheapness	03210	C. M. Henretta.
Cheat	03211	P. J. Hickey.
Cheating	03212	Alexander Hill.
Check	03213	C. P. Hill.
Checked	03214	James J. Hill.
Checkless	03215	J. N. Hill.
Checkmate	03216	Leslie Hill.
Cheerful	03217	Louis W. Hill.
Cheerfully	03218	Geo. Hodge.
Cheerily	03219	A. B. W. Hodges.
Cheeringly	03220	Jonathan Hodgson.
Cheerless	03221	H. S. Holt.
Cheery	03222	T. C. Holt.
Cheese	03223	G. B. Hopkins.
Chemical	03224	C. R. Hosmer.
Chemise	03225	J. L. Howard.
Chemistry	03226	Geo. Hughes.
Cheque	03227	Huntington-Heberlein.

Cherish.....03228....John Huston.
Cherished....03229....J. E. Harrington.....
Cheroot.....03230....E. S. Hess.....
Cherry.....03231....D. C. Jacklin.
Cherub.....03232....Robt. Jaffray.
Cherubim....03233....R. R. Jamieson.
Chess.....03234....D. C. Johnson.
Chestnut.....03235....Paul Johnson.
Chevalier.....03236....James Johnson.
Chew.....03237....Thomas Jones.
Chewed.....03238.....
Chewing.....03239.....
Chicane.....03240....Jas. Halstead.....
Chicken.....03241....J. C. Hodgson.....
Chidden.....03242....Fred.. Keffer.
Chide.....03243....James Kent.
Chiding.....03244....Harry Kermode.
Chidingly....03245....Robert Kerr.
Chief.....03246....R. A. Kimpton.
Chieftain.....03247....E. J. Kingstone.
Chilblain.....03248....E. B. Kirby.
Child.....03249....Frank Klepetko.
Childbirth....03250....E. D. Hamm.....
Childhood....03251....Geo. H. Kilburn.....
Childish.....03252.....
Childless.....03253.....
Childlike.....03254....Jules Labarthe.
Children.....03255....Peter Larson.
Chilian.....03256....Rt. Hon. Sir Wilfrid Laurier.
Chill.....03257....J. S. Lawrence.
Chilled.....03258....R. G. E. Leckie.
Chilliness....03259....A. R. Ledoux.
Chilling.....03260....Geo. B. Lee.
Chillingly....03261....G. G. S. Lindsey.
Chiltern.....03262....F. H. Lippett.
Chime.....03263....H. Lyne.
Chimera.....03264....J. J. Lewis.....
Chimerical....03265....R. Livingstone.....
Chimney.....03266....W. H. Laird.....
Chin.....03267.....
Chinchilla....03268....Bernard Macdonald.
Chinese.....03269....Hon. Wm. John MacDonald.
Chink.....03270....H. E. Macdonell.
X Chip.....03271....A. B. Mackenzie.
Chipped.....03272....J. H. MacKenzie.
Chipping.....03273....C. H. MacKintosh.
Chirp.....03274....A. J. MacMillan.
Chirper.....03275....A. H. MacNeill.

X - See page 77.

Chisel	03276	W. R. MacInnes.
Chiselled	03277	A. D. MacTier.
Chivalry	03278	J. E. McAllister.
Chloride	03279	J. B. McArthur.
Chloroform	03280	Hon. Richard McBride.
Chocolate	03281	Clarence J. McCuaig.
Choice	03282	Peter McDonald.
Choicely	03283	James McDougal.
Choir	03284	W. W. B. McInnes.
Choke	03285	D. McIntosh.
Choking	03286	Geo. A. McLeod.
Choler	03287	D. McNicoll.
Choleric	03288	C. E. McPherson.
Choose	03289	Hector McRae.
Choosing	03290	A. W. McVittie.
Chop	03291	D. D. Mann.
Chopper	03292	R. Marpole.
Choral	03293	E. J. Mathews.
Chord	03294	W. D. Matthews.
Chorister	03295	W. H. Merritt.
Chorus	03296	A. R. Meyer.
Chosen	03297	J. K. Milbourne.
Chrism	03298	D. Miller.
Chrismal	03299	John F. Miller.
Chrismally	03300	C. Williamson Milne.
Christen	03301	C. A. Molson.
Christened	03302	D. W. Moore.
Christeners	03303	J. P. Morgan.
Christening	03304	Geo. Morin.
Christian	03305	Robert Munro.
Christmas	03306	J. E. McMullen
Chroma	03307	Jno. Mitchell
Chromatic	03308	Ernest Mills
Chronic	03309	S. M. Moore
Chronicle	03310	E. W. Nash.
Chronologic	03311	J. R. Nelson.
Chronom	03312	Wm. F. Newell.
Chrysolite	03313	E. L. Newhouse.
Chub	03314	J. Niblock.
Chubby	03315	David S. Noble.
Chuck	03316	J. J. McNab
Chucked	03317	P. L. Naismith
Chum	03318	W. B. Miller
Chumped	03319	E. L. Montgomery
Church	03320	James Oborne.
Churching	03321	P. A. O'Farrell.
Churl	03322	I. G. Ogden.
Churlish	03323	W. T. Oliver.

Churn. .....03324....E. B. Osler, M P.
Chyle.....03325....F. G. Osler.
Cicerone. ....03326....H. S. Osler.
Cid.....03327....Hal Osler.
Cider.....03328.....
Cigar.....03329.....
Cigarette.....03330.....
Cigarille.....03331.....
Ciliary.....03332....W. T. Page.
Cinchona.....03333....J. L. Parker.
Cincture. ....03334....S. F. Parrish.
Cinder.....03335....Allan & C. Paull.
Cinderly. ....03336....F. W. Peters.
Cinefaction...03337....P. A. Peterson.
Cinnabar.....03338....C. H. Pollen.
Cinnamon....03339....L. Pratt.
Cipher.....03340....E. G. Prior.
Circle.....03341....T. G. Proctor.
Circling.....03342....Pete Patterson.....
Circuit.....03343....A. Price.....
Circuitous....03344....M. E. Purcell.....
Circular.....03345.....
Circulated....03346....C. E. Race.
Circulation...03347....A. Raht.
Circumcise. ..03348....Robt. Rantoul.
Circumcision..03349....R. W. Raymond.
Circumduct ..03350....John Redman.
Circumflex. ..03351....John Jas. Reid.
Circumscribe. 03352....J. L. Retallack.
Circumspect..03353....Frank Robbins.
Circumstance.03354....T. L. Roberts.
Circumvent...03355....Elias Rogers.
Circus. .....03356....F. W. Rolt.
Cirque.....03357....D. G. Ross.
Cistern.....03358....James Ross.
Citable.....03359....Sir Chas. Ross.
Citadel.....03360....W. R. Rust.
Citation.....03361....E. Ringdal.....
Cited.....03362....T. B. Roberts.....
Citrate.....03363....C. A. Ryall.....
Citron.....03364.....
Civic. .....03365....Wm. H. Sanaford.
Civilian.....03366....Barton Sewell.
Civility.....03367....Sir Thomas G. Shaughnessy.
Clack.....03368....Alex. Smith.
Clad.....03369....Frank B. Smith.
Claim.....03370....Frank D. Smith (Prof.).
Claimed.....03371....Frank M. Smith.

Claiming	03372	John M. Smith.
Clamber	03373	T. J. Smith.
Clamorous	03374	R. H. Stewart.
Clamp	03375	Geo. Stocker.
Clamped	03376	Lewis Stockett.
Clang	03377	Thos. R. Stockett.
Clannish	03378	Chas. Stoess.
Clanship	03379	J. E. Strong.
Clap	03380	Henry Suhr.
Clapped	03381	J. G. Sullivan.
Clapping	03382	Geo. Sumner.
Claret	03383	C. Sweeny.
Clarified	03384	J. N. Schofield
Clarify	03385	F. N. Shelman
Clash	03386	W. S. Stout
Clashed	03387	Chas. Zimister
Clashing	03388	
Class	03389	
Classed	03390	
Classic	03391	Hon. R. G. Tatlow.
Classically	03392	F. W. Taylor.
Classified	03393	W. S. Taylor.
Classify	03394	Hon. Wm. Templeman.
Clatter	03395	Ross Thompson.
Clattering	03396	Wm. Thompson.
Clause	03397	John H. Tonkin.
Clavicle	03398	Capt. Troup.
Claw	03399	J. M. Turnbull.
Clawed	03400	W. F. Tye.
Clean	03401	Sir Henry Tyler.
Cleaned	03402	W. J. Taylor
Cleaning	03403	S. S. Taylor
Cleanliness	03404	
Cleanse	03405	
Clearance	03406	
Clearly	03407	
Clearness	03408	C. E. E. Ussher.
Cleavable	03409	
Cleavage	03410	
Cleaving	03411	
Cleavingly	03412	Vanderbilts.
Cleft	03413	Sir Wm. C. Van Horne.
Clemency	03414	L. Vogelstein
Clement	03415	
Clemently	03416	R. T. Wales.
Clergy	03417	C. H. Warren.
Clergyman	03418	J. J. Warren.
Clerical	03419	George S. Waterlow.

Clerk	03420	L. H. Webber.
Clerkly	03421	Geo. Weir.
Clever	03422	W. C. Wells.
Cleverly	03423	Bruce White.
Cleverness	03424	Byron N. White.
Click	03425	Robert L. Whitehead.
Cliff	03426	C. W. Whitely.
Climate	03427	O. E. S. Whiteside.
Climatic	03428	A. Whittier.
Climb	03429	J. A. Whittier.
Climbed	03430	William White.
Climbing	03431	W. T. Wilgrass.
Clinch	03432	D. G. Wilson.
Clinched	03433	J. Wilson.
Cling	03434	J. E. Wilson.
Clinging	03435	J. R. Wilson.
Clinical	03436	George Wood.
Clink	03437	A. W. Wright.
Clip	03438	W. T. White
Clipped	03439	Judge P. E. Wilson
Clipping	03440	W. J. (Blake) Wilson
Cloak	03441	F. B. Wiley (Port Arthur)
Cloaked	03442	D. R. Young.
Clod	03443	Jno. W. Young.
Clodhopper	03444	
Clog	03445	C. Hood (Winnipeg)
Clogged	03446	Geo. Dingwall
Cloister	03447	
Cloistered	03448	
Close	03449	Jas. McEvoy
Closely	03450	Marcus Martin
Closeness	03451	Glen. Marshall
Closet	03452	
Closing	03453	
Clot	03454	J. D. Chaplin
Cloth	03455	David Carnegie
Clothier	03456	F. N. Flynn
Clothing	03457	
Clotted	03458	
Cloud	03459	C. H. McDougall
Clouded	03460	
Cloudily	03461	
Cloudless	03462	
Clove	03463	Jas. R. Wiseman
Clown	03464	
Clownish	03465	
Club	03466	
Clubbed	03467	

Clubbist.....03468.....
Cluck.....03469.....
Clucking.....03470.....

MISCELLANEOUS ODD NAMES.

Clump.....03471....Adam.
Clumsily.....03472....Albert.
Clumsiness...03473....Alexander.
Clumsy.....03474....Alfred.
Clung.....03475....Allan.
Cluster.....03476....Anderson.
Clustered.....03477....Andrew.
Clutch.....03478....Angus.
Coach.....03479....Archibald.
Coachman....03480....Arthur.
Coactive.....03481....Augustus.
Coadjutor....03482....Barclay.
Coagent.....03483....Boyd.
Coagulant....03484....Bruce.
Coagulate....03485....Cameron.
Coagulation..03486....Campbell.
Coal.....03487....Cecil.
Coalesce.....03488....Chalmers.
Coalescent....03489....Charles.
Coalition.....03490....Cunningham.
Coaming.....03491....Daniel.
Coarse.....03492....David.
Coarsely.....03493....Davis.
Coarseness....03494....Duncan.
Coast.....03495....Edgar.
Coaster.....03496....Edward.
Coasting.....03497....Elliott.
Coat.....03498....Evans.
Coated.....03499....Findlay.
Coating.....03500....Fletcher.
Cobalt.....03501....Forbes.
Cobble.....03502....Francis.
Cobweb.....03503....Frank.
Cock.....03504....Fraser.
Cockade.....03505....Frederick.
Cocked.....03506....George.
Cockle.....03507....Gillespie.
Cockney.....03508....Gordon.
Cockpit.....03509....Harold.
Cockroach....03510....Harris.
Cockswain....03511....Harvey
Code.....03512....Henry.

Codicil.....03513....Herbert.
Codify.....03514....Hodgson.
Coffee.....03515....Howard.
Coffin.....03516....Hughes.
Cogent.....03517....Hyde.
Cogitate.....03518....Irvine.
Cognac.....03519....Irving.
Cognomen....03520....Jackson.
Cohabit.....03521....James.
Cohere.....03522....John.
Coherence....03523....Jones.
Coherently...03524....Lewis.
Cohesian.....03525....Louis.
Coiled.....03526....Martin.
Coinage.....03527....McDonald.
Coincide.....03528....McKenzie.
Coincidence...03529....Michael.
Coinciding....03530....Morgan.
Coining.....03531....Morrison.
Coke.....03532....Patrick.
Cold.....03533....Patterson.
Coldly.....03534....Percy.
Coldness.....03535....Peter.
Collapse.....03536....Powell.
Collar.....03537....Power.
Collate.....03538....Richard.
Collateral....03539....Robert.
Collation.....03540....Robertson.
Collect.....03541....Robinson.
Collecting....03542....Russell.
Collection....03543....Shaw.
College.....03544....Stanley.
Collegiate....03545....Stewart.
Collided.....03546....Stuart.
Collier.....03547....Thomas.
Collision.....03548....Walter.
Collocate.....03549....Webster.
Collude.....03550....Williams.
Colon.....03551....Young.

MISCELLANEOUS TITLES.

Colonel.....03552....Accountant.
Colonial.....03553....Agent (at or of
Colonially....03554....Assayer (at
Colonising....03555....Assistant.
Colonist.....03556....Assistant (to
Colonnade....03557....Associated Press.

MICROCOPY RESOLUTION TEST CHART

(ANSI and ISO TEST CHART No. 2)

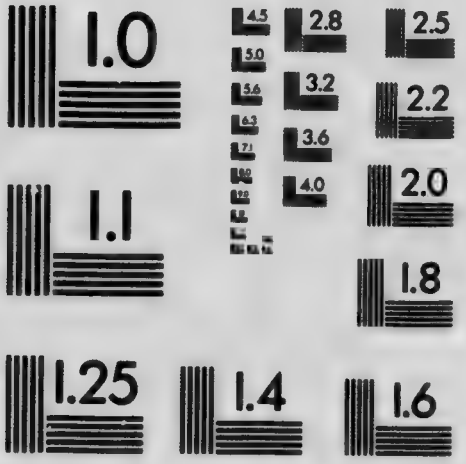

APPLIED IMAGE Inc

1653 East Main Street
Rochester, New York 14609 USA
(716) 482 - 0300 - Phone
(716) 288 - 5989 - Fax

Colony.....03558....Board of Trade.
Colossal.....03559....Book-keeper (of
Colossus.....03560....Boss.
Colour.....03561....Buyer (for
Colourable....03562....Carpenter.
Coloured.....03563....Carpenter Foreman.
Colourless....03564....Chemist (of or at
Colt.....03565....City Council.
Column.....03566....Civil Engineer.
Columnar....03567....Clerk (at
Coma.....03568....Coal Inspector.
Comate.....03569....Coal Mine Inspector. (Inspector of Mines)
Comatose....03570....Comptroller.
Comb.....03571....Consulting Engineer
Combard.....03572....Director (of
Combat.....03573....Diamond Driller.
Combatant...03574....Editor (of
Combinable...03575....Electrical Engineer (at
Combination..03576....Engineer.
Combine.....03577....Fire Boss.
Combing.....03578....Fireman.
Combining...03579....Foreman (of
Combustible..03580....Furnaceman.
Combustion...03581....General ———.
Comedian....03582....General Foreman (of
Comely.....03583....General Fuel Agent.
Comet.....03584....General Manager (of
Cometary....03585....General Superintendent (of
Comfit.....03586....Inspector.
Comfort.....03587....Leasers (of
Comfortable..03588....Machine man.
Comforted....03589....Machinist.
Comfortless...03590....Manager (of
Comic.....03591....Master Mechanic.
Comical.....03592....Mayor (of ....
Comically....03593....Millman.
Command.....03594....Mine Inspector.
Commandant.03595....Mine Manager.
Commanded..03596....Miner.
Commanding 03597....Mining Engineer
Commatic....03598....Minister (of
Commence...03599....Mucker.
Commenced..03600....Ore Buyer.
Commencing..03601....Overman (at
Commend....03602....Paymaster.
Commended..03603....Pit boss.
Commender...03604....Premier (of
Commending.03605....President (of

Commensal...03606....Pump man.
Commerce....03607....Purchasing Agent.
Commercial...03608....Railway Company.
Comminate...03609....Reporter (of
Commingle...03610....Representative (of
Commiserate. 03611....Secretary (of
Commissary..03612....Shaft man.
Commission. .03613....Shift Boss.
Commit.....03614....Superintendent (of
Committal....03615....Surface man.
Commodious..03616....Timber boss.
Commodity...03617....Treasurer (of
Common.....03618....Vice-President (of
Commoner. ..03619....First Vice-President.
Commonly. ..03620....Second " "
Commotion...03621....Third " "
Commune....03622....Fourth " "
Communed...03623....Manager of Mines.....
Communicant 03624....Managing Director.....
Communicate.03625....Assistant Gen. Manager.....
Communing..03626.....
Communism..03627.....
Community...03628.....
Commutable..03629.....
Commute. ...03630.....
Compact.....03631.....
Compactly. ..03632.....
Compactness. 03633.....
Companion...03634.....
Companioned 03635.....
Companionry.03636.....
Companions..03637.....

MISCELLANEOUS COMPANIES.

Company.....03638....Company.
Comparable. .03639....Allis-Chaimers Co., Chicago.
Comparative..03640....Armstrong & Morrison, Vancouver.
Compare.....03641....J. H. Ashdown Hardware, Co., Winnipeg.
Compared....03642....John Bertram & Sons, Dundas.
Comparing...03643....Bradley Engineering Machinery Co., Spokane.
Comparison...03644....Brown Hoisting & Conveying Co., Cleveland.
Compart.....03645....P. Burns & Co.
Compass.....03646....Butte Sampling Works, Butte.
Compassing...03647....Canadian Fairbanks Co.

Compassion ..03648....Canadian General Electric Co., Peterboro.
Compat.....03649....Canadian Rand Drill Co., Ltd., Sherbrooke.
Compatible...03650....Carnegie Steel Co., Pittsburg.
Compatriot...03651....Carter White Lead Co., Montreal & Chicago.
Compel.....03652....China & Japan Trading Co., New York.
Compelled....03653....Chisholm, Boyd & White Co., Chicago.
Compelling...03654....Colorado Iron Works, Denver.
Compendious.03655....James Cooper Manufacturing Co., Montreal.
Compendium.03656....Connersville Blower Co., Connorsville, Ind.
Compensate..03657....Crane Co., Chicago.
Compensated.03658....F. M. Davis Machine Co., Denver.
Compensator..03659....Denver Engineering Works, Denver.
Compete.....03660....Denver Fire Clay Co., Denver.
Competence..03661....Dominion Radiator Co.
Competent...03662....James Dunsmuir & Co., Victoria.
Competently..03663....Evans, Coleman & Evans, Vancouver.
Competing...03664....Fraser & Chalmers, London, England.
Competition..03665....Guerney Foundry Co., Toronto.
Competitor...03666....Wm. Hamilton Manufacturing Co., Peterboro.
Compilation..03667....Hamilton Powder Co., Hamilton.
Compile.....03668....Henry Neil Chemical Co., St. Louis, Mo.
Complacency.03669....Hendrie & Bolthoff Mining Machinery, Denver.
Complacent...03670....Joshua Hendy Iron Works, San Francisco, Cal.
Complain.....03671....C. W. Hunt & Co., New York.
Complainant..03672....Illinois Steel Co., Chicago.
Complained...03673....Imperial Oil Co., Winnipeg.
Complaining..03674....John Inglis & Sons, Toronto.
Complaisance 03675....Jeffrey Manufacturing Co., Columbus, O.
Complaisant..03676....Jenckes Machine Co., Sherbrooke.
Comple.....03677....Jones & Laughlins, Limited, Pittsburg.
Complement..03678....Kootenay Engineering Works, Nelson.
Complete.....03679....Link Belt Machinery Co., Chicago
Completeness.03680....MacEwan, Frickel & Co., Hong Kong.
Completing...03681....Marshall, Wells & Co., Winnipeg.
Completion...03682....McLennan, McFeely & Co., Vancouver.
Compliable...03683....Mine and Smelter Supply Co., Denver.
Compliance...03684....Montreal Rolling Mills, Montreal.
Compliant....03685....Munderloh & Co., Montreal.
Complicate...03686....National Tube Works, Chicago.
Complication.03687....Packard Electric Co., St. Catharines.

Complice.....03688....Phillips Mill & Mine Supply Co.
Complicers...03689....H. K. Porter Co., Pittsburg.
Complicity....03690....Power Mining Machinery Co., Cudahy, Wis.
Complied ....03691....E. G. Prior & Co., Victoria.
Compliment..03692....Risdon Iron Works, San Francisco.
Compline ....03693....Robb Engineering Co., Amherst, N.S.
Complining...03694....James Robertson Co., Ltd., Montreal and Toronto.
Complish.....03695....Thomas Robertson & Co., Montreal.
Complot. ....03696....Root Blower Co., Connersville, Ind.
Comply.....03697....P. H. & F. M. Roots Co., Connersville, Ind.
Complying. ..03698....M. & L. Samuel, Benjamin & Co., Toronto.
Component...03699....Scully Steel & Iron Co., Chicago.
Comport.....03700....Sheffield Car Co., Three Rivers, Mich.
Comported...03701....Sherwin-Williams Co., Montreal.
Compose.....03702....Standard Fire Brick Co., Denver.
Composing...03703....Stearns, Roger Co., Pueblo, Col.
Composite....03704....B. F. Sturtevant Co
Composition..03705....Taylor Iron & Stee Co., High Bridge, N.J.
Composure...03706....Union Iron Works, Spokane.
Compound. ..03707....Union Iron Works, San Francisco.
Compounded. 03708....Voss, Conrad & Co., San Francisco, Cal
Compounding.03709... Vulcan Iron Co., Winnipeg.
Comprehend..03710....Waterous Engine Works, Brantford.
Compress.....03711....Westinghouse Electrical Manufacturing Co., Pittsburg.
Compressed...03712....West Kootenay Power & Light Co., Rossland.
Compression..03713....Whyte & Bayne, Bankhead.
Comprise.....03714....Wood, Vallance & Co., Hamilton.
Comprising...03715 Zwoyer Fuel Co., New York.
Compromise..03716 e. Western Canada Cement & Coal Co. Exshaw Alta.
Compt.....03717. ilberta Portland Cement Co. Calgary.
Compter.....03718. Canadian Metal Co. Nelson.....
Comptible....03719. L. Vogelstein & Co. New York.....
Comptroll....03720. Tuer, Goudsheimer & Co. New York.
Comptroller. .03721. Dom. Iaa & Chemical Co. Sydney
Compulsate...03722. Barrett Mfg. Co. Chicago.....
Compulsion...03723. Bankhead Trading Co.
Compulsorily.03724. Northport Power & Light Co.
Compulsory. .03725.....
Compunction.03726.....
Computable..03727.....

Computate	03728	At	Hotel.
Computation	03729	Banff	"Banff Springs."
Compute	03730	Blairmore	"Commercial."
Comrade	03731	Calgary	"Alberta."
Concave	03732	Chicago	"AuditoriumAnnex"
Concavity	03733	Detroit	"Cadillac."
Conceal	03734	Fernie, B.C.	"~~Royal~~." "Fernie"
Concealed	03735	Golden, B.C.	"Greene."
Concealing	03736	Grand Forks	"Yale."
Concealment	03737	Great Falls	"Park Hotel."
Concede	03738	Greenwood	"Imperial."
Conceding	03739		
Conceit	03740	Hedley City	"Similkameen."
Conceited	03741	Helena	"Helena."
Conceivable	03742	Kamloops	"Dominion."
Concentrate	03743	Lethbridge	"Lethbridge."
Concentrated	03744	London, Eng.	"Carlton."
Concentratin	03745	London, Eng	"Cecil."
Concentrator	03746	London, Eng	"Grand."
Concentre	03747	London, Eng	"Savoy."
Concentric	03748	Macleod, Alta	"Queens."
Conception	03749	Medicine Hat	"Assiniboine."
Concern	03750	Minneapolis	"Wests."
Concerned	03751	Montreal	"Place Viger."
Concernedly	03752	Montreal	"Queens."
Concerning	03753	Montreal	"Windsor."
Concernment	03754	Moose Jaw	"Moose Jaw."
Concession	03755	Nelson	"Hume."
Concessively	03756	Nelson	"Phair."
Conciliate	03757	Nelson	"Strathcona."
Conciliating	03758	New York	"Fifth Avenue."
Conciliation	03759	New York	"Holland House."
Conciliatory	03760	New York	"Manhattan."
Concise	03761	New York	"Waldorf Astoria."
Concisely	03762	Ottawa	"Russell."
Conclave	03763	Philadelphia	"Walton."
Conclude	03764	Pittsburg	"Henry."
Concluding	03765	Portland	"Portland."
Conclusive	03766	Quebec	"Chateau Frontenac
Concoct	03767	Revelstoke	"Revelstoke."
Concocted	03768	Rossland	"Allan."
Concocting	03769	Rossland	"Kootenay."
Concoction	03770	San Francisco	"Palace."
Concomitant	03771	Seattle	"Butler."
Concord	03772	Seattle	"Ranier-Grand."
Concordance	03773	Seattle	"Washington."
Concordat	03774	Sicamous	"Sicamous."

Concourse	03775	Spokane	"Spokane."
Concrete	03776	St. Paul	"Ryan."
Concretely	03777	Tacoma	
Concretion	03778	Toronto	"King Edward."
Concur	03779	Toronto	"Queens."
Concurrence	03780	Vancouver	"Vancouver."
Concurrently	03781	Victoria	"C.P.R. Hotel."
Concurring	03782	Victoria	"Driard."
Concuss	03783	Winnipeg	"C.P.R. Hotel."
Concussion	03784	Winnipeg	"Empire."
Condemn	03785	Winnipeg	"Leland."
Condemnat	03786	Winnipeg	"Maraiggi's."
Condemned	03787	Wilkesbarre, Pa	"Sterling."
Condemning	03788	Winnipeg	"Alexandra." "Royal."
Condemns	03789		
Condensable	03790		
Condensate	03791		
Condensating	03792		
Condensation	03793		
Condense	03794		
Condensity	03795		
Condescend	03796		
Condescended	03797		

JOURNALS AND NEWSPAPERS.

Condign	03798	Free Press.
Condignly	03799	Gazette.
Condiment	03800	Herald.
Condit	03801	Press.
Condition	03802	Star.
Conditional	03803	Times.
Condolate	03804	World.
Condole	03805	Newspaper.
Condolence	03806	Journal.
Condoling	03807	
Conduce	03808	
Conducive	03809	
Conduct	03810	
Conducted	03811	
Conductible	03812	
Confab	03813	American Engineer and Railroad Journal
Confabul	03814	American Machinist.
Confect	03815	Boston News Bureau.
Confection	03816	British Columbia Mining Record.
Confectioner	03817	Calgary Herald.
Confede	03818	Canadian Mining Review.

Confederate..03819....Cassier's Magazine.
Confederation 03820....Colliery Guardian.
Confer.....03821....Engineering and Mining Journal.
Conference...03822....Engineering Magazine.
Conferring....03823....Fernie Free Press.
Confess.....03824....Greenwood Boundary Times
Confessed....03825....Greenwood Miner.
Confessedly...03826....Hedley Gazette, Hedley, B.C.
Confessing....03827....Iron Age.
Confession....03828....Kamloops Inland Sentinel.
Confessional..03829....London Financial Times.
Confidant ....03830....Mines and Minerals.
Confide.....03831....Mining Magazine.
Confidence. ..03832....Mining Reporter.
Confidential..03833....Modern Machinery Publishing Company.
Confidently...03834....Montreal Gazette
Confiding.....03835....Montreal Herald.
Configurate...03836....Montreal Star.
Configuration 03837....Montreal Sunday Sun
Confiner.....03838....Nelson Miner.
Confineless...03839....Nelson News.
Confinement..03840....Nelson Tribune.
Confirm.....03841....Phœnix Pioneer.
Confirmation. 03842....Power.
Confirmed....03843....Revelstoke Herald.
Confirming...03844....Rossland Miner.
Confiscable...03845....Rossland Record.
Confiscate....03846....Rossland World.
Confiscation..03847....Sandon Standard.
Conflagration.03848....Scientific American
Conflict.....03849....Seattle Post-Intelligencer.
Conflicting. ..03850....Similkameen Star, Princeton, B.C.
Confluence. ..03851....Spokesman-Review, Spokane.
Conform.....03852....Toronto Globe.
Conformal ...03853....Toronto Mail & Empire.
Conformation.03854....Toronto World
Conformed...03855....Trail Creek News.
Conforming...03856....Vancouver News-Advertiser.
Conformity...03857....Vancouver World.
Confound. ...03858....Victoria Colonist.
Confounded. .03859....Victoria Times.
Confounding..03860....Winnipeg Press.
Confront.....03861....Winnipeg Telegram.
Confronted. ..03862....Winnipeg Tribune.
Confuse.....03863....World's Work.
Confusedly...03864.....
Confusing....03865.....
Confusion....03866.....

Confutable...03867.....
Confutation...03868.....
Congeal.....03869.....
Congealing...03870.....
Congealment..03871.....
Congelation...03872.....
Congenial....03873.....

BANKS AND BROKERS.

Congenital....03874....Bank of British Columbia.
Congestion...03875....Bank of British North America.
Conglom.....03876....Bank of Canada.
Congo.....03877....Bank of Commerce.
Congratulate. 03878....Eastern Townships Bank.
Congree.....03879....First National Bank, Chicago.
Congreety....03880....Bank of Halifax.
Congregate...03881....Imperial Bank of Canada.
Congregating.03882....Long Island Loan & Trust Co.
Congregation.03883....Merchants Bank of Canada.
Congress.....03884....Molson's Bank.
Congressive...03885....Bank of Montreal.
Congreve.....03886....Bank of Nova Scotia.
Congruence...03887....Royal Bank of Canada.
Congruent....03888....Bank of Toronto.
Congruity....03889....Union Bank of Canada.
Congruous....03890....Bank of Hamilton.....
Conical.....03891.....
Conically.....03892....American Metal Co., New York.
Conifer.....03893....Behr & Steiner, New York.
Coniform.....03894....E. A. Caswell, New York.
Conject.....03895....W. S. Gurnee, Jr., & Co., New York.
Conjoin.....03896....Lewisohn Bros., New York.
Conjoined....03897....Osler & Hammond, Toronto.
Conjoining...03898....J. & W. Seligman & Co., New York.
Conjointly....03899....Wells, Fargo & Co., New York
Conjugal.....03900....Western Metal Co., Chicago.
Conjugate....03901....Handy & Harman, New York
Conjugation..03902.....
Conjunct.....03903.....
Conjunction..03904.....
Conjunctly...03905.....
Conjuncture..03906.....
Conjure.....03907.....
Connate.....03908.....
Connect.....03909.....
Connected....03910.....

SMELTING.

(See also "Reports.")

Connectedly..03911....Briquette.
Connecting...03912....Briquetting.
Connection...03913....Briquetting machine.
Connivance...03914....Briquetting plant.
Connive..... 03915....Coke oven.
Conniving....03916....Concentrates.
Connotate....03917....Cord Wood.
Connotation..03918....Cupel.
Connote.....03919....Cupelling.
Connubial....03920....Dead wood.
Conquer.....03921....Engine room.
Conquered....03922....Fan.
Conquering...03923....Fire clay.
Conquest.....03924....Sample of fire clay.
Conscience...03925....Furnace.
Conscious....03926....Copper blast furnace No.....
Consciously...03927....Lead blast furnace No.....
Conscript.....03928....Refining furnace.
Conscription..03929....Limestone quarry.
Consecrate...03930....Pipe.
Consecration..03931....Wooden pipe.
Consecratory. 03932....Pipe line.
Consecutive...03933....Pipe plant.
Consent.....03934....Plant.
Consenting...03935....Copper sulphate plant.
Consequent...03936....Melting plant.
Consequently.03937....Slime treatment plant.
Conservable..03938....Process
Conservation. 03939....Carmichael-Bradford process.
Conservatism.03940....Electrolytic process.
Conservatory.03941....Huntington-Heberlein process.
Conserve.....03942....Recovery (of
Consider.....03943....Recovery of values.
Considerable..03944....Refine.
Considerate...03945....Refining.
Considerately.03946....Refinery.
Consideration.03947....Electrolytic refinery.
Considering...03948....Reverberatory.
Consign.....03949....Roaster.
Consigned....03950....Bruckner roaster.
Consigning...03951....Carmichael-Bradford roaster.
Consignment 03952....Hand roaster.
Consist.....03953....Huntington-Heberlein roaster.
Consistency...03954....O'Hara roaster.
Consistent....03955....Smelt.
Consisting....03956....Have smelted.

Consistor....03957....Smelter.
Consolable....03958....Electrolytic smelter.
Consolation...03959....Smelting.
Consolatory...03960....Electrolytic smelting.
Console.....03961....Smelter returns.
Consolidate...03962....Smelting Works.
Consolidation 03963....Tank.
Consoling....03964....Tank room.
Consonance...03965....Transformer house.
Consort.....03966....Warehouse.
Conspicuous..03967....Zinc Plant.....
Conspiracy...03968....Leaching Plant.....
Conspiration..03969....Melting Plant.....
Conspirator...03970....Electrolytic Plant.....
Conspire.....03971....Lead Furnaces.....
Conspiring....03972....Roaster Building.....
Constable....03973....Copper Furnaces.....
Constabulary.03974.....
Constancy....03975....Wedge Roaster.....
Constant.....03976....Wright & Cloyd Machines.
Constantly...03977.....
Constell.....03978....Cottrell Plant.....
Constipate...03979.....
Constituency.03980.....
Constituent...03981.....
Constitute....03982.....
Constituting..03983.....
Constitution..03984.....
Constrain....03985.....
Constrained...03986.....
Constraining..03987.....
Construct....03988.....
Constructed..03989.....
Constructing..03990.....
Construction..03991.....
Construe.....03992.....
Construing...03993.....
Consulage....03994.....
Consular.....03995.....
Consulate....03996.....
Consult.....03997.....
Consultation..03998.....
Consulted....03999.....
Consulting....04000.....
Consume.....04001.....
Consuming...04002.....
Consummate.04003.....
Consummated04004.....

Consumption.04005.....
Contact.....04006.....
Contagion....04007.....
Contain.....04008.....
Contained....04009.....
Containing...04010.....
Contaminate..04011.....
Contemplate..04012.....
Contemplated 04013.....
Contemplator.04014.....

SMELTING AND REFINING COMPANIES.

Contempt....04015....Refining Company.
Contemptful..04016....Smelting Company.
Contemptible.04017....American Smelters Securities Co., New York.
Contend.....04018....American Smelting and Refining Co., New York.
Contended....04019....Anaconda Smelting Works, Anaconda, Mont.
Contending...04020....Arkansas Valley Smelting Works.
Contest.....04021....Balbach Smelting and Refining Co.,
Contesting....04022....Boston & Colorado Smelting Works.
Contiguity....04023....Boston & Montana Smelting Works, Butte, Mont.
Contiguous...04024....Britannia Smelting Co., Crofton, B.C.
Continence...04025....British Columbia Copper Co., Greenwood, B.C.
Continent....04026....Butte and Boston Smelting Works, Butte, Mont.
Continental...04027....Butte Reduction Works, Butte, Mont.
Contingent...04028....Canadian Smelting Works, Trail, B.C.
Continuable..04029....Chicago and Aurora Smelting and Refining Co., Chicago.
Continual....04030....Colorado Smelting Co.
Continually...04031....Consolidated Kansas City Smelting & Refining Co., Kansas City, Mo
Continuance..04032....Dominion Copper Co., Boundary Falls, B. C.
Continue.....04033....Federal Mining & Smelting Co.
Continuing...04034....Germania Lead Works.
Contort.....04035....Globe Smelting and Refining Co.
Contorted....04036....Granby Consolidated Mining & Smelting Co., Grand Forks, B.C.
Contortion...04037....Guggenheim Smelting and Refining Co.
Contraband...04038....Hall Mining and Smelting Co.
Contract.....04039....Hanauer Smelting Works.

Contracted...04040....Ledoux & Company, New York.
Contractile...04041....Montana Ore Purchasing Co., Butte, Mont.
Contracting...04042....Montreal and Boston Consolidated Mining and Smelting Co.
Contraction...04043....National Smelting and Refining Co., Chicago.
Contradict....04044....Nichols Chemical Co., New York.
Contradicted. 04045....Omaha and Grant Smelting Co., Omaha, Neb.
Contradicting.04046....Parrot Smelting Works.
Contralto.....04047....Pennsylvania Lead Co.
Contrarily....04048....Pennsylvania Smelting Co.
Contrary.... 04049....Philadelphia Smelting Co.
Contrast.....04050....Pilot Bay Smelting Works, Pilot Bay, B. C.
Contrasted...04051....Pueblo Smelting and Refining Co., Pueblo, Col.
Contrasting...04052....Puget Sound Reduction Co., Everett, Wash.
Contravene...04053....Selby Smelting and Lead Co., San Francisco, Cal.
Contravening.04054....Spokane Smelting Works.
Contribute...04055....Tacoma Smelting and Refining Co., Tacoma, Wash.
Contributing..04056....The United Smelting & Refining Co., East Helena, Mont.
Contribution..04057....The United Smelting & Refining Co., Great Falls, Mont.
Contrite.....04058.. The Cons. M. & S. Co. of Can. Ltd.
Contrition....04059.. St. Louis Smelting & Refg. Co. St. Louis
Contrivance..04060.....
Contrived....04061.....
Contriving....04062.....
Control.....04063.....
Controllable..04064.....
Controller....04065.....
Controlling...04066.....
Controversy..04067.....
Controvert...04068.....
Controverted.04069.....
Contumacy...04070.....
Contumely...04071.....
Conumdrum..04072.....
Convalesce...04073.....
Convenable...04074.....
Convene.....04075.....

SMELTERS AND REFINERIES.

Convenience..04076....Refinery.
Convenient...04077....Smelter.
Convening....04078....Boundary Falls Smelter.
Convent.....04079....Boundary Smelters.
Convention...04080....British Columbia Smelters.
Conventional. 04081....Butte Smelters.
Converge.....04082....Coast Smelters.
Convergence..04083....Colorado Smelters.
Converging...04084....Crofton Smelter.
Conversable..04085....Denver Smelters.
Conversant...04086....Eastern Smelters.
Conversation. 04087....East Helena Smelter.
Converse.....04088....East Kootenay Smelter.
Conversely...04089....Electrolytic Refinery.
Conversion...04090....Everett Smelter.
Convert.....04091....Granby Smelter.
Converted....04092....Greenwood Smelter.
Converting...04093....Hall Mines Smelter.
Convey.....04094....Ladysmith Smelter.
Conveyance. .04095....Prince of Wales Island Smelter.
Conveyed....04096....Northport Smelter.
Conveying....04097....Salida Smelter.
Convict.....04098....Sullivan Smelter.
Convicted....04099....Tacoma Smelter.
Convicting. ..04100....Trail Refinery.
Conviction. ..04101....Trail Smelter.
Convince.....04102....Trust Smelter.
Convincing...04103....Tyee Smelter (Ladysmith, B.C.).
Convocate....04104....United States Smelters.
Convocation..04105....Western Smelters.
Convoke.....04106....Zinc Smelter at Frank, Alba.
Convoking....04107.....
Convolute....04108.....
Convulse.....04109.....
Convulsion...04110.....
Cooked. ....04111.....
Cookery.....04112.....
Cooking.....04113.....
Cool.....04114.....
Cooled.....04115.....
Cooling.....04116.....

MINING.

COAL MINING, ORE MINING, COKE.

(See also "Machinery.")

Coolness. . . . .04117. . . .Mine.
Coop. . . . . .04118. . . .Mining.
Cooper. . . . . .04119. . . .Coal.
Cope. . . . . .04120. . . .Coal Mining.
Coping. . . . . .04121. . . .Coke.
Copper. . . . . .04122. . . .Airway.
Coppered. . . . .04123. . . .Ash.
Coptic. . . . . .04124. . . .AVENUE No. 1.
Copula. . . . . .04125. . . . " No. 1½.
Copy. . . . . .04126. . . . " No. 1¾.
Copyist. . . . . .04127. . . .Second Avenue.
Coquette. . . . .04128. . . .Third Avenue.
Coral. . . . . .04129. . . .Fourth Avenue.
Cord. . . . . .04130. . . .BIN.
Cordage. . . . . .04131. . . .Ore Bin.
Corded. . . . . .04132. . . . . .
Cordial. . . . . .04133. . . .Blue Print.
Cordiality. . . .04134. . . .Per cent of Bone.
Cordovan. . . .04135. . . .Breast.
Core. . . . . .04136. . . .BRIQUETTE.
Corelation. . . .04137. . . .Briquetting.
Corked. . . . . .04138. . . .Briquetting plant.
Corking. . . . . .04139. . . . " machine.
Corkscrew. . . .04140. . . .Coal Bunker.
Cormorant. . .04141. . . .CAN you bond the mine?
Corn. . . . . .04142. . . .Can you get a bond on the mine?
Cornelian. . . . .04143. . . .Can get a bond on the mine.
Corner. . . . . .04144. . . .Can you lease the mine?
Cornetcy. . . . .04145. . . .Can secure a lease on the mine.
Cornice. . . . . .04146. . . .Cannot lease the mine.
Cornish. . . . . .04147. . . .Cannot get a bond on the mine.
Cornute. . . . . .04148. . . .CAP.
Corolla. . . . . .04149. . . .Fixed Carbon.
Coronal. . . . . .04150. . . .CHUTE.
Coronation. . .04151. . . .Ore chute.
Coroner. . . . . .04152. . . .Pay chute.
Corporal. . . . .04153. . . .Regular chute.
Corporally. . . .04154. . . .Large ore chute.
Corporate. . . .04155. . . .Small ore chute.
Corporation. .04156. . . .Ore chute is. . . . . .feet wide.
Corpse. . . . . .04157. . . .Ore chute is. . . .feet long.
Corpulence. . .04158. . . .CLAIM(S). (See "Mines.")
Corpulent. . . .04159. . . .There are. . . .claims on the group
Corpus. . . . . .04160. . . .COAL mine.

Correct. . . . . 04161 . . . . Anthracite coal.
Corrected. . . . 04162 . . . . Semi-anthracite coal.
Correcting. . . . 04163 . . . . Bad coal.
Correction. . . . 04164 . . . . Bituminous coal.
Correctly. . . . . 04165 . . . . Semi-bituminous coal.
Correlate. . . . . 04166 . . . . Bony coal.
Correspond. . . 04167 . . . . Broken coal.
Corresponded 04168 . . . . Buckwheat coal.
Corridor. . . . . 04169 . . . . Buckwheat coal No. 1.
Corrigible. . . . 04170 . . . . Buckwheat coal No. 2.
Corroborate. . 04171 . . . . Buckwheat coal No 3.
Corrode. . . . . 04172 . . . . Coal can be mined (for
Corroding. . . . 04173 . . . . Egg coal.
Corrugate. . . . 04174 . . . . Good coal.
Corrupt. . . . . 04175 . . . . Hard coal.
Corrupted. . . . 04176 . . . . Dirty hard coal.
Corruptible. . . 04177 . . . . First class hard coal.
Corrupting. . . 04178 . . . . Fairly good hard coal.
Corruption. . . 04179 . . . . Lignite coal.
Corruptly. . . . 04180 . . . . Lump coal.
Corsair. . . . . 04181 . . . . First class hard lump coal.
Corselet. . . . . 04182 . . . . Hard lump coal.
Corset. . . . . 04183 . . . . Medium grade lump coal.
Cortege. . . . . 04184 . . . . Medium coal.
Coruscate. . . . 04185 . . . . Mine run coal.
Cosmetic. . . . . 04186 . . . . First class mine run coal.
Cosmic. . . . . 04187 . . . . Medium grade mine run coal.
Cossack. . . . . 04188 . . . . Nut coal
Cost. . . . . 04189 . . . . First class nut coal.
Costing. . . . . 04190 . . . . Medium grade nut coal.
Costliness. . . . 04191 . . . . Coal outcrops.
Costly. . . . . 04192 . . . . Pea coal.
Costume. . . . . 04193 . . . . First class pea coal.
Cot. . . . . 04194 . . . . Medium grade pea coal.
Cotillon. . . . . 04195 . . . . Pea and buckwheat coal.
Cottage. . . . . 04196 . . . . Coal prospects.
Cotton. . . . . 04197 . . . . Soft coal.
x Couch. . . . . 04198 . . . . Dirty soft coal.
Couching. . . . . 04199 . . . . Stove coal.
Cough. . . . . 04200 . . . . First class stove coal.
Coughed. . . . . 04201 . . . . Medium grade stove coal.
Could. . . . . 04202 . . . . COKE oven.
Coulter. . . . . 04203 . . . . Cokes slightly.
Council. . . . . 04204 . . . . Dense coke.
Councillor. . . . 04205 . . . . Porous coke.
Counsel. . . . . 04206 . . . . Coking.
Counselled. . . . 04207 . . . . Non-coking.
Count. . . . . 04208 . . . . CONCENTRATES.

x - See 104.

Counted.....04209....Keep CONNECTION with this Company secret if possible.
Countenance..04210....CROSSCUT.
Counter .....04211....Rock crosscut.
Counteract...04212....Cross section.
Counterfeit...04213....CONSIDER the Manager reliable.
Countermand 04214....Consider the Manager unreliable.
Countermine..04215....Consider the Superintendent reliable.
Counterpane..04216....Consider the Superintendent unreliable.
Counterpart..04217....COST of hauling is.....per ton.
Counterplot. .04218....Cost of milling is.....per ton.
Countess.....04219....Cost of development is....dollars per foot.
Counting.....04220....Cost of stopping is....per ton.
Countless.....04221....Cost of mining is....per ton.
Countrified...04222....Cost of timbering is .... per foot.
Country.....04223....Cost of drifting is .... per foot.
Couple.....04224....Cost of sinking shaft is .... per foot.
Couplet.....04225....Cost of raising is .... per foot.
Coupling.....04226....Cost of cross-cutting is .... per foot
Coupon.....04227....Cost of plant is ....
Courage.....04228....Cost of sorting is .... per ton
Courageous...04229....Costs are excessive owing to..... management.
Courant.....04230....Cost of driving the tunnel will be about
Courier. .....04231....Cost of sinking the shaft will be about.
Course.....04232....Cost of suitable plant will be about.
Court.....04233....Cost of development is likely to be.
Courteous....04234....DECOMPOSED.
Courtesy.....04235....Decomposition.
Courting.....04236....DEPOSIT.
Courtlike.....04237....Contact Deposit.
Courtliness..04238....DEPTH.
Courtly.....04239....At a depth of
Courtship....04240....DEVELOP.
Courtyard....04241....Developing.
Cousin.....04242....Development.
Cousinly.....04243....Development work.
Cove.....04244....There is no development work done.
Covenant.....04245....There is practically no development work done.
Cover.....04246....DIP.
Covered.....04247....Dip.....degrees.
Covering.....04248....DIRT.
Coverlet.....04249....DISTANCE.
Covertly.....04250....What is the distance?
Coverture....04251....Distance driven from opening.
Covetous.....04252....DISTRICT.

Covey.....04253....District promising.
Cow.....04254....District is promising as a tonnage producer.
Coward.....04255....DRAFT. (See "Draft" under Miscellaneous.)
Cowardice....04256....Drift.
Cowed.....04257....Air Drills.
Cowl.....04258....Dry.
Cowry.....04259....Dump.
Cowslip.....04260....Dust.
Coy.....04261....Dyke.
Coyish.....04262....East.
Coyness.....04263....ENRICHMENT.
Crab.....04264....Secondary enrichment.
Crabbed.....04265....EVAPORATE.
Crack.....04266....Evaporation.
Cracked.....04267....Evaporate ...pounds of water per pound of coal.
Cracking.....04268....EXPLOSION.
Crackle.....04269....Explosive.
Crackling....04270....Explosion of fire damp.
Cradle.....04271....Explosion of powder.
Craft.....04272....FACE of
Craftily.....04273....Fault.
Craftsman....04274....Faulted.
Cragged.....04275.....% Fines.
Crammed....04276....FIRE.
Cramming....04277....Wholly destroyed by fire.
Cramp.....04278....Partly destroyed by fire.
Cranberry....04279....FLUME.
Crane.....04280....Fold.
Cranium.....04281....Formation.
Crank.....04282....Fort Wall.
Crankness....04283....Fuel.
Cranny.....04284....Gangway.
Crape.....04285....Gouge.
Crash.....04286....GRADE.
Crater.....04287....Grades are light.
Cravat.....04288....Grades are heavy.
Craven.....04289....Grades are prohibitive.
Craving.....04290....Hanging wall.
Crawl.....04291....Impregnate.
Crawling.....04292....Impregnation.
Crayon.....04293....INJURE.
Crazed.....04294....Injured by.
Creak.....04295....IRON.
Creaking.....04296....JIG.
Cream.....04297....Jigging.

Crease.....04298....KILLED.
Created.....04299....Killed by.
Creating.....04300....LAGGING.
Creation.....04301....Safety lamps.
Creature.....04302....Foot level.
Credence.....04303....Lignite coal.
Credible.....04304....Lignites near Estevan.
Credit.....04305....Pay Limit.
Creditable....04306....Lumber.
Credited.....04307....Map.
Creditor.....04308....Measurement.
Credulity.....04309....Mill site.
Credulous....04310....Moisture.
Creed.....04311....Mucker.
Creeper.....04312....North.
Creeping.....04313....ORE.
Cremation....04314....Bunch of ore.
Creosote.....04315....How much ore.
Crepitation...04316....Ore pocket.
Crept.....04317....Possible ore.
Crescent.....04318....Probable ore.
Cress.....04319....Ore reserves.
Crestless.....04320....Ore is coming in.
Cretin.....04321....Ore is pinching out.
Crevice.....04322....Small body of ore.
Crew.....04323....Large body of ore.
Crib.....04324....Good ore body.
Cribbage.....04325....Ore is pockety.
Crick.....04326....Ore does not go down.
Cricked.....04327....Ore improves in depth.
Crime.....04328....Is showing more ore.
Criminal.....04329....Is showing less ore.
Criminality...04330....Second class ore on the dump.
Criminate....04331....Second class ore in the stopes.
Criminating. .04332....Proceeds of ore to apply.
Crimp.....04333....Tons of ore on dump.
Crimping.....04334....How many tons of ore on dump?
Crimson.....04335....Ore bodies.
Cringe.....04336....Ore bodies are narrow.
Cringing.....04337....Ore bodies are long.
Crinkle.....04338....Ore bodies are short.
Crinoline.....04339....Ore bodies are wide.
Cripple.....04340....Developed ore.
Crisis.....04341....Heavy sulphide ore.
Crispate.....04342....Ore can be concentrated.
Crisped.....04343.....ore is in great demand..
Crisply.....04344....Mining out the best ore.

Criterion.....04345....Best ore mined out, leaving only second class.
Critic.....04346....Consider.....tons safe estimate of ore reserves.
Critical.....04347....Ore on dump will average
Critically.. ..04348....Ore can be sorted up to.....dollars per ton.
Criticise.....04349....One ton shipping ore can be sorted out of.....tons ore as mined.
Criticising....04350....Ore will probably become poorer with depth.
Criticism.. ..04351....Ore will probably become better with depth.
Croak.....04352....Ore not likely to change much with depth.
Croaker.....04353....Analysis of ore is as follows:
Croaking.....04354....Ore becomes more zincy with depth.
Crochet.....04355....OPERATIONS.
Crock.....04356....Operations being kept as secret as possible
Crockery.....04357....Keep operations as secret as possible.
Croft.....04358....OUTCROPS.
Cromlech.....04359. ..OWNER of property
Crone.....04360....Present owner(s) has (have) no money for development.
Crony.....04361....Owner(s) refuses (refuse) to make deal on property.
Crook.....04362....PERMISSION.
Crooked.....04363....Permission to examine the property.
Crop.....04364....Cannot get permission to enter the property.
Cropper.....04365....Can you obtain permission for him (me) to enter the property.
Croquet.....04366....Please telegraph (cable) permission.
Cross. .....04367....PICK.
Crossed.....04368....Picking,
Crossing.....04369....PILLAR.
Crossness.....04370....PIPE.
Crotchet.....04371....Pipe line.
Crouch.....04372....Wooden pipe.
Croup.....04373....PITCH
Crowd.....04374....Coal tar pitch.
Crowded.....04375....PLAN.
Crowding.....04376....POWER.
Crucial.....04377....Good water power available (near
Crucified.....04378....No water power available.
Crude.....04379....PRESSURE.
Crudely.....04380....High pressure.

Cruel.....04381....Low pressure.
Cruelty.....04382....Net PROFIT.
Cruise.....04383....Net Profit per ton.
Cruising.....04384....Vertical projection.
Crumb.....04385....PROPERTY.
Crumpet.....04386....Property is located (in
Crumpled....04387....Where is property located?
Crumpling....04388....Property is opened by
Crunch.....04389....Property is worthless.
Crupper.....04390....Property is only a prospect.
Crusade.....04391....Property has been worked out.
Crush.....04392....Property is on railway line.
Crushed.....04393....Property is near railway.
Crushing.....04394....Property is near a proposed railway line
Crust.....04395....Property is accessible by trail.
Crustily.....04396....Property is accessible by wagon road
Crutch.....04397....Property is inaccessible.
Cry.....04398....Property is easily accessible
Crying.....04399....Property has water transportation.
Crystal.....04400....Property is well developed.
Crystalline...04401....Property has been developed.
Cuban.....04402....Property is held at an unreasonable figure.
Cubature.....04403....Property not sufficiently developed to state definite value.
Cube.....04404....Property not sufficiently developed to prove ore of shipping grade.
Cubical.....04405....Property IS sufficiently developed to prove ore of shipping grade.
Cubicular....04406....Life of property is likely to be about.... years.
Cubit.....04407....Property has been badly managed.
Cucumber....04408....Property has been well managed.
Cuddle.....04409....Property is badly managed.
Cuff.....04410. Property is well managed.
Cuisine.....04411....Property is looking well.
Culinary.....04412....Property is not looking well.
Cullender....04413....Property is looking bad.
Culling.....04414....Property may have been salted.
Culminate....04415....Property can be opened up by tunnels on the vein.
Culminating..04416....Property can be opened up by croscuts tunnels.
Culmination..04417....Property can only be opened by sinking shaft.
Culpable.....04418....Plant is too small for property.
Culprit.....04419....Plant is too large for property.

Cultivate	04420	History of mines neighboring property indicates.
Cultivating	04421	Property is situated in the.....district
Cultivation	04422	Property is situated near the town of....
Culture	04423	PROSPECTS.
Cumber	04424	Coal prospects.
Cumbrance	04425	Prospects indicate large tonnage low grade ore.
Cumulate	04426	Prospects indicate small tonnage high grade ore.
Cumulation	04427	Prospects of tonnage from the mine.
Cunning	04428	" " camp.
Cup	04429	" " district.
Cupidity	04430	QUARTZ.
Cupola	04431	Quartz slightly impregnated with mineral.
Cupped	04432	Country ROCK impregnated with a little mineral.
Cupping	04433	Country rock impregnated with considerable mineral.
Cur	04434	ROOF.
Curable	04435	Fall of roof.
Curacy	04436	ROLL.
Curate	04437	RUN.
Curative	04438	Has been run.
Curb	04439	Will not run.
Curdle	04440	Has been running.
Cured	04441	SACK.
Curfew	04442	Sacking.
Curing	04443	SAMPLE of coal No.....
Curiosity	04444	SEAM.
Curious	04445	Coal seam.
Curl	04446	Large coal seam.
Curling	04447	Small coal seam.
Curly	04448	Crosscut for third seam.
Currant	04449	Turnbull seam.

		SEAM No.	LEVEL -ATE A.	-ION B.	-MENT C.	-SON D.
Curt	04450	0	"	"	"	"
Curtail	04451	1	"	"	"	"
Curvet	04452	2	"	"	"	"
Cusp	04453	3	"	"	"	"
Custard	04454	4	"	"	"	"
Custom	04455	5	"	"	"	"
Cut	04456	6	"	"	"	"
Cutler	04457	7	"	"	"	"
Dab	04458	8	"	"	"	"

		SEAM No.	LEVEL -ATE A.	-ION B.	-MENT C.	-SON D.
Daft	04459	9	"	"	"	"
Dagger	04460	10	"	"	"	"
Dam	04461	11	"	"	"	"
Damp	04462	12	"	"	"	"
Damsel	04463	13	"	"	"	"
Dancer	04464	14	"	"	"	"
Danger	04465	15	"	"	"	"
Danish	04466	16	"	"	"	"

ILLUSTRATION :—"SEAM 13, LEVEL D"—DAMSELSON.

If, however, the sender requires to add a certain pre-arranged number, 3 for instance, the code word representing "Seam 13, Level D" would be 4463 (Damsel*son*) + 3 = Danish*son* (4466). Supposing 5 were required to be added:..In this case the code word representing "Seam 13, Level D" would be 4463 (Damsel*son*) + 5 = Dapper*son* (4468).

Dank.....04467....SHAFT.
Dapper.....04468....Shafting.
Dapple.....04469....Mine has a vertical shaft.
Dare.....04470....Mine has an inclined shaft.
Daring.....04471....Shaft is sunk in vein.
Darken.....04472....Shaft is sunk in country rock.
Darkly.....04473....Shaft will be down.
Darkness.....04474....Shaft is down.
Darling.....04475....When will shaft be down?
Darted.....04476....Single compartment shaft.
Darting.....04477....Double compartment shaft.
Dash .....04478....Three compartment shaft.
Dashing.....04479....The shaft is.....by.....
Dastard.....04480....Shaft will strike ore at depth of....feet
Dated.....04481....Shaft will cost $.....
Dating.....04482....SHALE.
Dative.....04483....Shaley.
Daughter.....04484....Ore SHOOT.
Daunt.....04485....Ore shoot(s) becomes (become) larger.
Dauntless....04486....Ore shoot(s) becomes (become) smaller
Dawdle.....04487....Large ore shoot.
Dawdling....04488....Small ore shoot.
Dawning.....04489....Has struck ore shoot.
Day.....04490....Has not struck ore shoot.
Daytime.....04491....In SIGHT.
Deacon.....04492....Ore in sight.
Deaconess....04493....Amount of ore in sight.
Dead.....04494....Value of ore in sight.
Deaden.....04495....Probable ore in sight.
Deadly.....04496....Ore in sight averages

Deadness	04497	Ore in sight will not average.
Deafening	04498	How many dollars worth of ore in sight?
Dealer	04499	Property has.....dollars of ore in sight.
Dealing	04500	How many tons of ore in sight?
Dealt	04501	Property has.....tons of ore in sight.
Deanery	04502	Property has not as much ore in sight as claimed.
Dearly	04503	Property has not as much ore in sight as reported.
Dearth	04504	Property has as much ore in sight as claimed.
Death	04505	Property has as much ore in sight as reported.
Deathless	04506	Mine has more ore in sight than claimed.
Deathlike	04507	Property has more ore in sight than reported.
Debar	04508	Cannot estimate the ore in sight accurately.
Debarring	04509	SILL.
Debase	04510	Slate.
Debasing	04511	.....% of Slate.
Debatable	04512	Slickenside.
Debated	04513	South.
Debauch	04514	Specific gravity (is
Debauchery	04515	prag.
Debenture	04516	Square setts.
Debilitate	04517	Station
Debility	04518	Steel
Debit	04519	STOPE.
Debited	04520	Stope plant.
Debiting	04521	Stopping.
Debt	04522	STREAK.
Debtor	04523	Small streak.
Debutant	04524	Small rich streak.
Decade	04525	STRIKE.
Decamp	04526	Expect to strike.
Decant	04527	Rich strike.
Decanter	04528	Has (have) made rich strike.
Decapitate	04529	Is (are) reported to have made rich strike.
Decay	04530	STRINGER.
Decayed	04531	STULL
Decaying	04532	Stulling.
Decease	04533	SUPPLY (IES).
Deceitful	04534	Supplies are cheap.
Deceived	04535	General mine supplies.
Deceiving	04536	SURVEY.

December ..04537....Surveying.
Decency.....04538....TAR.
Decent.....04539....Coal tar.
Deception....04540....Coal tar pitch.
Decide.....04541....TIMBER.
Deciding.....04542....Tracing.
Decimal.....04543....TUNNEL (No.....
Decimate.....04544....Tunnel site.
Decipher.....04545....Crosscut tunnel.
Decision.....04546....Lower tunnel.
Deck.....04547....Left hand tunnel.
Decking.....04548....Right hand tunnel.
Decked.....04549....Upper tunnel.
Declaim.....04550....Main tunnel.
Declaiming...04551....TURNOUT.
Declamation..04552....Has.....British Thermal UNITS
Declare.....04553....VALUE (of
Declaring....04554....Value of property.
Declension...04555....Property shows a value of.
Declination...04556....Prospective value of property.
Decline.....04557....What do you consider the value (of
Declining.....04558....Not enough work done to determine value (of
Declivity....04559....Value of property has been exaggerated.
Decoction....04560....Property being boomed in order to sell stock.
Decompose...04561....In my opinion value of property is $....
Decomposing.04562....What are relative values of following properties?
Decorate.....04563....Relative values of properties mentioned as follows:
Decorating...04564....VEIN.
Decoration...04565....Bedded vein.
Decorous.....04566....Cross vein.
Decorum.....04567....Main vein.
Decoy.....04568....Bottom of vein.
Decoyed.....04569....Top of vein.
Decoying.....04570....South of vein.
Decrease.....04571....True fissure vein.
Decreasing....04572....Vein is....feet wide.
Decrepit.....04573....Vein pitches.
Decretal.....04574....Strike of vein is.
Decried.....04575....Crosscut the vein. .
Decry.....04576....Fissure vein.
Dedicate.....04577....Will not strike the vein.
Dedicating...04578....Contact vein.
Deduce.....04579....Will strike the vein.
Deducible....04580....Large vein.

Deducing	04581	Small vein.
Deduct	04582	Has (have) struck the vein.
Deducted	04583	Has (have) not struck the vein.
Deed	04584	Vein has no definite walls.
Deem	04585	Vein has definite walls.
Deemed	04586	Vein too irregular to get fair average from samples.
Deeming	04587	VOLATILE matter.
Deepen	04588	WALL.
Deeply	04589	WARRANTS further investigation.
Deface	04590	Does not warrant further investigation.
Defacing	04591	Mine warrants advance.
Defamati	04592	Mine does not warrant advance.
Defamatory	04593	WASTE.
Default	04594	Water right.
Defaulter	04595	West.
Defaulting	04596	Wet.
Defeat	04597	Winze.
Defeated	04598	Wood.
Defeating	04599	WORKINGS.
Defective	04600	Underground workings.
Defence	04601	Particulars of underground workings.
Defenceless	04602	WOULD be necessary to build ærial tramway.
Defend	04603	Would be necessary to build road.
Defendant	04604	" " trail.
Defended	04605	Would be necessary to build concentrator.
Defending	04606	Would be necessary to build buildings.
Defer	04607	Would (will) take.....days to make the trip.
Deference	04608	Would (will) take.....days to examine the mine(s).
Deferment	04609	Surface
Deferred	04610	Domestic sizes
Deferring	04611	Prepared Coal
Defiance	04612	Marketable Coal
Defiatory	04613	Coarse Coal
Deficiency	04614	Fine Coal
Deficit	04615	Steam Coal
Defied	04616	
Defile	04617	Weight per cu. ft.
Defilement	04618	Mine looking fairly well
Defiling	04619	Sedlock shaft (Coal)
Definable	04620	Screened Coal
Defined	04621	Breaker
Definite	04622	Trestle
Definition	04623	~~Tupper~~ Tipple

Deflect.....04624 ... Diamond Drill
Deflected.....04625
Deflecting....04626
Defloration...04627
Deflower.....04628
Deform.....04629
Deformation..04630
Deformed....04631
Deforming....04632
Deformity....04633
Defraud.....04634
Defrauded....04635
Defrauding...04636
Defray.....04637
Defrayed.....04638
Defraying....04639
Defrayment..04640
Defunct.....04641
Defy.....04642
Defying ...04643
Degenerate...04644
Degenerating.04645
Deglutition...04546
Degradation..04647
Degrade.....04648
Degrading....04649
Degree.....04650
Deject.....04651
Dejected.....04652
Dejection. ...04653
Delay.....04654
Delayed.....04655
Delaying.....04656
Delectable....04657
Delectation...04658
Delegate.....04659
Delegation. ..04660
Deleterious...04661
Delf.....04662
Deliberate....04663
Deliberately..04664
Deliberating..04665
Deliberation..04666
Delicacy.....04667
Delicate.....04668
Delicately....04669
Delicious.....04670
Delight.....04671

Delightful....04672.....
Delineate.....04673.....
Delineation...04674.....
Delinquent...04675.....
Delirious.....04676.....
Deliriously...04677.....
Delirium.....04678.....
Deliver.....04679.....
Deliverance...04680.....
Delivered....04681.....
Delivering....04682.....
Delivery.....04683.....
Dell.....04684.....
Delphine.....04685.....
Delta.....04686.....
Delude.....04687.....
Deluding.....04688.....
Delusion.....04689.....
Delusory.....04690.....
Demagogue...04691.....
Demand.....04692.....
Demanded...04693.....
Demanding...04694.....
Demarcate...04695.....
Demean.....04696.....
Demeaning...04697.....
Demeanour...04698.....
Dement.....04699.....
Demerit.....04700.....
Demisable....04701.....
Demise.....04702.....
Demission....04703.....
Democrat....04704.....

MINING COMPANIES.

Demolish.....04705....Mining Company.
Demolished...04706....Alice Broughton Mining Co., Ltd.
Demolishing..04707....Alamo Mining Co.
Demon.....04708....Anaconda Copper Mining Co., Butte, Mont.
Demoniac....04709....Bon Diable Mining Co.
Demonstrate. 04710....Britannia Copper Syndicate, Ltd.
Demonstrated04711....Britannia Mining Syndicate, Vancouver, B. C.
Demonstrator 04712....British Columbia Copper Co.
Demoralize...04713....British Columbia Standard Mining Co.

Demulcent...04714....Canadian Gold Fields Company, Rossland.
Demur.....04715....Canadian Mining Institute, Montreal.
Demurrage...04716....Centre Star Mining Co., Ltd., Rossland.
Demurring...04717....Consolidated Cariboo Hydraulic Mining Co.
Den.....04718....Crow's Nest Pass Co.
Deniable.....04719....Daly Reduction Co.
Denial.....04720....Dominion Copper Co.
Denied.....04721....Enderby Coal Mines, Ltd., Enderby B. C.
Denominate..04722....Eva Gold Mines, Ltd., Camborne, B.C.
Denomination04723....Federal Mining & Smelting Co.
Denotable....04724....Ferguson Mines, Ltd., Ferguson, B.C.
Denote.....04725....Granby Consolidated Mining & Smelting Co.
Denoting.....04726....Highland Mining Co.
Denounce....04727....Jumbo Gold Mining Co., Rossland.
Denouncing. .04728....Kamloops Mines, Ltd., Kamloops, B.C.
Dense.....04729....Kootenay Ore Co.
Density.....04730....Le Roi Mining Co., Rossland.
Dent. .....04731....Le Roi No. 2, Ltd.
Dental.....04732....London & British Columbia Gold Fields.
Dentation....04733....McKinley Mines, Ltd., Grand Forks, B. C.
Dented. .....04734....Minnesota Silver Co., Sandon, B.C.
Dentist.....04735....Montreal & Boston Consol. Mining and Smelting Co.
Denude.....04736....New Fairview Corporation, Limited.
Denuding....04737....North Star Mining Co.
Denunciate...04738....Provincial Mining Association, Victoria.
Deny.....04739....Prince Mining & Development Co., Revelstoke.
Denying. ....04740....Payne Consolidated Mining Co.
Depart.....04741....Rambler Cariboo Mines, Ltd., Sandon, B. C.
Departed.....04742....Reco Mining & Milling Co., Sandon, B.C.
Departing....04743....Rossland-Kootenay Mines, Ltd.
Department..04744....Rossland Power Co., Ltd., Rossland.
Departure....04745....Slocan Star Mining Co., (Byron N. White Co.)
Depend.....04746....Spitzee Gold Mines, Ltd., Rossland.
Dependant...04747....St. Eugene Consolidated Mining Co., Ltd., Moyie.
Depended....04748....Taber Coal Mining Co., Taber.
Depending. ..04749....Tyee Copper Co.
Depict.....04750....Vancouver Island Mining & Development Co., Ltd., Duncans, B.C.

Depicted.....04751....Vermilion Forks Mining & Development Co., Ltd., Princeton, B.C.
Depilate.....04752....War Eagle Consolidated Mining & Development Co., Ltd., Rossland.
Depilatory...04753....White Bear Mining Co.
Deplete.....04754....Ymir Gold Mines Co.
Depletion....04755....Yreka Copper Co.
Deplorable...04756..Pacific Coal & Ctd., Bankhead...
Deplorement. 04757. Western Canada Coal Operators Ass'n.
Deploring....04758. The Phoenix Amalgamated Cu Mines Ltd.
Deploy.....04759. Queen Victoria Cu Mines Ltd. Beasley Adg. &
Depone.....04760. Copper Exploration & Development Co.
Deponent....04761. Coast Copper Co.....
Depopulate...04762. Sierra Alta Mining Co.....
Deport.....04763. Geo. Gold Copper Co.....
Deported.....04764. Rubson Bay Mng & Smelting
Deportment..04765 Merritt Gaston Co.....

MINING DISTRICTS.

Depose.....04766....Mining District.
Deposing.....04767....Ainsworth.
Deposit.....04768....Alberni.
Depositary...04769....Argenta.
Deposition. ..04770....Arrowhead.
Depot. .....04771....Arrow Lake.
Depravat....04772....Atlin.
Deprave. ....04773....Big Bend.
Depravity....04774....Big Copper Camp.
Deprecate. ...04775....Boundary.
Deprecation..04776....Burnt Basin.
Deprecatory..04777....Butte, Mont.
Depreciate. ..04778....Camp McKinney..
Depreciation..04779....Cariboo.
Depress.....04780....Cascade.
Depressed....04781....Cassiar.
Depressing...04782....Cinnabar.
Depression...04783....Coast.
Deprivable...04784....Cobalt.
Deprive.....04785....Cœur d'Aleñes.
Depriving....04786....Columbia.
Depth.....04787....Completa.
Deputation...04788....Copper Mountain.
Depute. .....04789....Cranbrook.
Deputing. ...04790....Crawford Bay.
Derange.....04791....Cripple Creek.
Derangement.04792....Deadwood.
Deranging....04793....Deer Lodge.

Derelict	04794	Donald.
Deride	04795	East Kootenay.
Deriding	04796	Eholt.
Derision	04797	Elko.
Derivable	04798	Ferguson.
Derivation	04799	Fernie.
Derive	04800	Fort Steele.
Deriving	04801	Gladstone.
Derogate	04802	Goat River.
Derogation	04803	Golden.
Derogatory	04804	Granby.
Descant	04805	Grand Forks.
Descend	04806	Greenwood.
Descendant	04807	llicillewaet.
Descended	04808	Kamloops.
Descending	04809	Kettle River, North Fork of
Describab	04810	Kettle River, West Fork of
Describe	04811	Kootenay.
Described	04812	Kootenay Lake.
Describing	04813	Kootenay Landing.
Descried	04814	Kushnook.
Description	04815	Lardeau.
Descry	04816	Lardo Duncan.
Desecrate	04817	Lillooet.
Desecration	04818	Camp McKinney.
Desert	04819	Metaline.
Deserted	04820	Midway.
Desertion	04821	Moyie.
Deserve	04822	Nakusp.
Deserving	04823	Nanaimo.
Design	04824	Nelson.
Designate	04825	Omenica.
Designation	04826	Osoyoos.
Designed	04827	Pend d'Oreille.
Designing	04828	Penticton.
Desirable	04829	Pilot Bay.
Desire	04830	Princeton.
Desiring	04831	Republic.
Desirous	04832	Revelstoke.
Desist	04833	Rossland.
Desistance	04834	Silverton.
Desk	04835	Similkameen.
Desolate	04836	Slocan.
Desolating	04837	Slocan City.
Desolation	04838	Summit.
Despair	04839	Trail Creek.
Despaired	04840	Trout Lake.
Despatch	04841	Vancouver.

Despatched...04842....Vernon.
Desperate....04843....Victoria.
Despise.....04844....Wardner.
Despoil.....04845....Wellington.
Despoiler.....04846....West Kootenay.
Despond.....04847....Whites.
Despondent..04848....Windermere.
Desponding...04849....Yale.
Destination...04850....Ymir.
Destine.....04851...Crow's Nest Pass.....
Destitut .....04852...Bulkley Valley.....
Destitution...04853...Telkwa.....
Destroy.....04854...Whitehorse.....
Destroyed....04855...Alaska.....
Destroying...04856...Moresby Island (See page 310)
Destructible..04857...Queen Charlotte Islands.....
Destruction...04858.....
Desultory....04859.....
Detach.....04860.....
Detached.....04861.....
Detaching....04862.....
Detachment..04863.....
Detail.....04864.....
Detained.....04865.....
Detect.....04866.....
Detected.....04867.....
Detection....04868.....
Detecting....04869.....
Detergent....04870.....

MINES, COAL AREAS, LIME QUARRIES.

Determine....04871.....coal area.
Determining..04872.....lime quarry.
Deterred.....04873.....mine.
Deterrence...04874....Boundary Mines.
Deterring....04875....Coast Mines.
Detest.....04876....East Kootenay Mines.
Detestable....04877....Granby Mines.
Detestation...04878....Kamloops Mines.
Detested.....04879....Kootenay Mines.
Detesting.....04880....Rossland Mines.
Dethrone.....04881....Similkameen Mines.
Detonate.....04882....Slocan Mines.
Detonating...04883....West Kootenay Mines
Detract.....04884....Windermere Mines
Detraction...04885....Yellowstone Mines.
Detriment....04886.....

Devastate....04887....Ajax Fraction.
Devastating..04888....Alice.
Devastation..04889....Alpha Group.
Develop.....04890....American Boy.
Developed....04891....Antoine.
Developing...04892....Argenta Mines.
Deviate.....04893....Arlington-Erie.
Deviating....04894....Arlington-Slocan
Deviation....04895....Athabasca.
Device.....04896....Athelstan-Jackpot.
Devil.....04897....Aurora.
Devilish.....04898....B. C. Mine.
Devious.....04899....Bannockburn.
Devoid.....04900....Beatrice.
Devolve.....04901....Betts & Hesperus.
Devote.....04902....Big Copper.
Devoting.....04903....Bismarck.
Dew.....04904....Black Bear.
Diaconal.....04905....Blue Bell.
Diadem.....04906....Blue Bird
Diagram.....04907....Bonanza.
Dial.....04908....Bosun.
Dialect.....04909....Britannia.
Diameter.....04910....British American Cor.
Diaper.....04911....Brooklyn.
Diary.....04912....Bullion.
Dice.....04913....California.
Dickery.....04914....Capella
Dictate.....04915....Cariboo (Hydraulic).
Dictating.....04916....Cariboo-McKinney.
Dictation.....04917....Carmi.
Diction.....04918....Cascade.
Dictum.....04919....Centre Star.
Did.....04920....Chapleau.
Didactic.....04921....Cinnabar.
Diddle.....04922....City of Paris.
Diet.....04923....City of Spokane.
Differ.....04924....The Cliff.
Differed.....04925....Coin.
Difference....04926....Columbia-Kootenay.
Differing.....04927....Cordick.
Difficult.....04928....Cork.
Diffidence....04929....Coxey.
Diffident.....04930....Crown Jewel.
Diffract.....04931....Crown Point
Diffuse.....04932....Dardanelles.
Diffusing.....04933....Del[illegible]e.
Diffusion.....04934....D[illegible]k.

Digest	04935	Douglas.
Digested	04936	Dude Fraction.
Digit	04937	Dundee.
Digital	04938	Elkhorn.
Dignified	04939	Emily Edith.
Dignify	04940	Emma
Digress	04941	Empire.
Digressing	04942	Enderby coal area.
Digression	04943	Enterprise.
Dike	04944	E. P. U..
Dilate	04945	Estella.
Dilating	04946	Eureka.
Dilation	04947	Eureka No. 2.
Dilemma	04948	Evening Star.
Diligence	04949	Fairmount.
Dilute	04950	Fern.
Diluting	04951	Fife Lime Quarry.
Dim	04952	Frank.
Dimension	04953	Franklin Camp.
Diminish	04954	Galena Farm.
Diminished	04955	Helen H. Gardner.
Diminishing	04956	Gertrude.
Diminution	04957	Giant.
Dimity	04958	Gibson.
Dimly	04959	Gloucester.
Dimmed	04960	Gold Bug.
Dimness	04961	Gold Drop.
Dined	04962	Golden Crown.
Dinginess	04963	Goodenough.
Dingle	04964	Granite.
Dining	04965	Great Western.
Dinner	04966	Green Mountain.
Dip	04967	Betts & Hesperus.
Diploma	04968	Hewitt.
Dipped	04969	Hidden Treasure.
Dipping	04970	Highland (Ainsworth).
Direct	04971	Highland (Ashcroft).
Directed	04972	Homestake (Rossland).
Directing	04973	Hunter V.
Direction	04974	Idaho.
Directness	04975	Iron Colt.
Director	04976	Iron Horse.
Directorial	04977	Iron Mask (Kamloops).
Direful	04978	Iron Mask (Rossland).
Dirge	04979	Ivanhoe.
Dirk	04980	I. X. L.
Dirty	04981	Jackson.
Disable	04982	Jackson Mines.

Disabuse.....04983....Jamieson
Disadvance...04984....Jewel.
Disadvantage.04985....Jim Blaine.
Disaffect.....04986....Josie.
Disaffirm.....04987....Jumbo.
Disagree.....04988....Kananaskis Lime Quarry.
Disagreeable..04989....Kimberley.
Disagreeing...04990....King Solomon.
Disallow.....04991....Knob Hill.
Disallowable..04992....Kootenay-Rossland.
Disallowed...04993....Lake Shore.
Disannul.....04994....Lake View.
Disappear....04995....Last Chance.
Disappeared..04996....Lavina.
Disappearing.04997....R. E. Lea.
Disappears... 04998....Lead Queen.
Disappoint...04999....Leiter.
Disappointed.05000....Lenora.
Disarm. .....05001....Le Roi.
Disarming....05002....Le Roi No. 2.
Disarrange...05003....Lily May.
Disarray.....05004....Lincoln.
Disaster.....05005....Little Jack Fraction.
Disavow.....05006....London & Richelieu.
Disavowal....05007....Lone Pine.
Disavowed...05008....Lorette Fraction.
Disband.....05009....Lucky Jack (Poplar).
Disbarring....05010....Lucky Jim.
Disbelief.....05011....Mabel. ..
Disburden....05012....MacGilvray Coal area (North of Coleman).
Disburse.....05013....Maggie (Ashcroft).
Disbursing. ..05014....Maggie (Aspen Grove).
Discard.....05015....Marion.
Discern.....05016....Marrot.
Discerning....05017....McKinley.
Discharge....05018....McVittie Coal Area.
Discharging. .05019....Miller Creek.
Disciple.....05020....Mineral Hill.
Discipline....05021....Minnesota.
Disclaim.....05022....Mollie Gibson.
Disclaimer....05023....Mollie Hughes.
Disclose.....05024....Monarch.
Disclosure....05025....Monita
Discolor.....05026....Monitor.
Discolored....05027....Monte Cristo.
Discomfit. ...05028....Montezuma.
Discomfort...05029....Morning Star.

Discompose...05030....Morrison.
Disconcert....05031....Mother Lode.
Disconnect...05032....Mountain Cor.
Disconnected.05033....Mountain Lion.
Disconsolate..05034....Moyie.
Discontent...05035....Mugwump.
Discontinue. .05036....Neepawa.
Discord.....05037....Nettie L.
Discordance..05038....New St. Elmo.
Discount.....05039....Nickel Plate (Hedley).
Discounted...05040....Nichol Plate (Rossland).
Discounting..05041....No. 1.
Discourage...05042....No. 7.
Discouraging. 05043....Noble Five.
Discover.....05044....Noonday.
Discovered...05045....North Star.
Discredit.....05046....Old Ironsides.
Discretion....05047....Olga.
Discriminate..05048....Oro Denoro.
Discursion....05049....Pack Train.
Discuss.....05050....Paradise.
Discussed....05051....Path Finder.
Discussing....05052....Payne.
Disdain.....05053....Pilgrim.
Disdainful....05054....Poorman Granite.
Disease.....05055....Portland.
Disembark...05056....Porto Rico.
Disembody...05057....Providence.
Disenchant...05858....Queen Bess.
Disengage....05059....Queen of the Hills.
Disentitle....05060....Quilchena Coal area.
Disfavor.....05061....Rambler.
Disfigure.....05062....Rambler-Cariboo
Disforest.....05063....Rathmullen.
Disgorge.....05064....Rawhide.
Disgrace.....05065....R. Bell.
Disgracing....05066....Reco.
Disguise.....05067....Red Mountain.
Disguised.....05068....Republic.
Disguising....05069....Richmond.
Disgust.....05070....Rose Fraction
Dish.....05071....Ruby.
Disheart.. ..05072....Ruth.
Dishevel.....05073....Sally.
Dishonest....05074....Sapphire.
Dishonour....05075....Seattle.
Disincline....05076....Second Relief.
Disinfect.....05077....Senator.

Disinfected...05078....Silver Belt.
Disinherit....05079....Silver Cup.
Disinter.....05080....Silver Hill.
Disjoin.....05081....Silver King..
Dislike.....05082....Sky Lark.
Disliking.....05083....Slocan Boy.
Dislocate.....05084....Slocan Star.
Dislocation...05085....Snowshoe.
Dislodge.....05086....Snowstorm.
Disloyal.....05087....Southern Bells.
Dismal.....05088....Sovereign.
Dismember...05089....Speculator.
Dismiss.....05090....Spitzee.
Dismount....05091....Star View.
Dismounted..05092....Stemwinder (Fairview).
Disobey.....05093....St. Eugene.
Disobeyed....05094....St. John.
Disobeying...05095....St. Paul
Disoblige.....05096....St. Peter.
Disorder.....05097....Stranger.
Disordered...05098....Sullivan.
Disown.....05099....Sunset.
Disparage....05100....Sunset No. 2.
Disparity.....05101....Sunshine.
Dispel.....05102....Susie.
Dispensary...05103....Swansea
Dispense.....05104....Taber coal area.
Dispersion....05105....Tiger.
Dispirit.....05106....Transvaal.
Displace.....05107....Treasure Vault.
Displant.....05108....True Blue.
Displease.....05109....Tyee.
Displeasing...05110....Uncle Sam.
Displeasure...05111....Van Anda.
Dispose.....05112....Vancouver.
Disposing....05113....Velvet.
Disposition...05114....Virginia.
Disproof.....05115....Volcanic.
Disprove.....05116....Wakefield.
Disputable...05117....War Eagle.
Disputant....05118....Waterloo.
Dispute.....05119....Welcome.
Disputing....05120....White Bear.
Disqualify...05121....White Swan.
Disquiet.....05122....White Water.
Disregard....05123....White Water Deep
Disregarded..05124....Winnipeg.
Disregardful..05125....Wonderful.

Disregarding..05126....Wonderful Bird.
Disrepair.....05127....X.-Ray.
Disrepute....05128....Yakima.
Disrespect....05129....Yankee Girl.
Disruption...05130....Yellowstone.
Dissect.....05131....Ymir.
Dissection....05132....Yreka.
Dissemble....05133....Zala M.
Disseminate..05134....Keystone
Disseminated.05135....Four Aces
Dissension....05136....Richmond Eureka
Dissent.....05137....Queen Victoria
Dissentient...05138....Hartford
Dissertate....05139....Silver Hoard
Dissever.....05140....Standard
Dissevered...05141....G. W. R.
Dissidence....05142....Lucky Thought
Dissident.....05143....Emerald Lake
Dissimilar....05144....Rotten Stone Lake
Dissimulate...05145....Lucky Boy
Dissipate.....05146....Electric Band
Dissipating...05147....Banff
Dissipation...05148....Glacier
Dissociate....05149....Gladstone

TOWNS AND CITIES.

Dissolute.....05150....Town.
Dissolve.....05151....City.
Dissolvent....05152....Ainsworth, B.C.
Dissonant....05153....Alberni, B.C.
Dissuade.....05154....Anthracite, Alta.
Dissuading...05155....Arrowhead, B.C.
Distaff.....05156....Ashcroft, B.C.
Distance.....05157....Aspen Grove, B.C.
Distant.....05158....Athalmer, B.C.
X Distaste.....05159....Banff, Alta.
Distasteful...05160....Bankhead, Alta.
Distemper....05161....Bienfait, Assa.
Distend.....05162....Blairmore, Alta.
Distention....05163....Bonnington Falls.
Distil.....05164....Boston.
Distilled.....05165....Brandon, Man.
Distinct.....05166....Brooklyn, N.Y.
Distinction...05167....Butte, Mont.
Distinctly....05168....Calgary, Alta.
Distinguish...05169....Camborne, B.C.
Distort.....05170....Canmore, Alta.

See page 119.

Distortion....05171....Cascade, B.C.
Distract.....05172....Chicago, Ill.
Distracted ...05173....Coalfields.
Distraction...05174....Cobalt, Ont.
Distrain.....05175....Cochrane.
Distrained....05176....Coleman, Alta.
Distress.....05177....Columbia, B.C.
Distressed....05178....Comaplix, B.C.
Distressing...05179....Comox, B.C.
Distribute....05180....Copper Cliff, Ont.
Distribution..05181....Coutlee.
District.....05182....Cowley.
Distrust.....05183....Crofton, Vanc. Island.
Distrustful...05184....Crows Nest.
Disturb.....05185....Dawson, N.W.T.
Disturbed....05186....Denver, Col.
Disunion.....05187....Detroit, Mich.
Disunite.....05188....Donald, B.C.
Ditch.....05189....Duluth, Minn.
Ditty.....05190....Edmonton.
Divan.....05191....Eholt, B.C.
Diver.....05192....Enderby, B.C.
Diverge.....05193....Estevan.
Divergence...05194....Everett.
Diverging....05195....Fairview, B.C.
Diversely.....05196....Ferguson, B,C.
Diversion....05197....Fernie, B.C.
Diversity.....05198....Frank, Alta.
Divert.....05199....Fort Steele, B.C.
Diverted ....05200....Fort William, Ont.
Diverting....05201....Golden, B.C.
Divest.....05202....Granby, B.C.
Divide.....05203....Grand Forks, B.C.
Dividend.....05204....Great Falls, Mont.
Dividing.....05205....Greenwood, B.C.
Divisible.....05206....Haileybury.
Division.....05207....Halifax, N.S.
Divorce.....05208....Hamilton, Ont.
Divulge.....05209....Hedley, B.C.
Docile.....05210....Helena, Mont.
Docility.....05211....East Helena, Mont.
Dock.....05212....High River, Alta.
Docket.....05213....Hosmer, B.C.
Doctor.....05214....Joplin, Mo.
Doctrine.....05215....Kamloops B.C.
Document....05216....Kananaskis, Alta.
Dodge.....05217....Kansas City.
Doff.....05218....Kaslo, B.C.

Dog	05219	Kitchener.
Dogged	05220	Ladysmith, Vanc. Is.
Dogma	05221	Lardo, B.C.
Doing	05222	Lethbridge, Alta.
Dole	05223	Lillooet, B.C.
Doleful	05224	London, Eng.
Dollar	05225	London, Ont.
Dolorous	05226	Lundbreck, Alta.
Dolphin	05227	Macleod, Alta.
Domain	05228	Maple Creek, Alta.
Dome	05229	McKinley.
Domestic	05230	Medicine Hat, Assa.
Domicile	05231	Michel, B.C.
Dominant	05232	Midway, B.C.
Dominate	05233	Mitford, Alta.
Dominion	05234	Montreal, P.Q.
Donation	05235	Moose Jaw, Assa.
Donkey	05236	Morley, Alta.
Donor	05237	Morrissey, B.C.
Doom	05238	Moyie, B.C.
Doomsday	05239	Nanaimo, B.C.
Dormant	05240	Nelson, B.C.
Dormitory	05241	New Denver, B.C.
Dormouse	05242	New York, N.Y.
Dorsal	05243	Nicola, B.C.
Dot	05244	Nicola Lake
Dotage	05245	Nome, Alaska.
Dotard	05246	North Bay, Ont.
Dotation	05247	Northport, Wash.
Dotted	05248	Okotoks, Alta.
Double	05249	Omaha, Neb.
Doubling	05250	Ottawa, Ont.
Doubt	05251	Pekisko, Alta.
Doubtful	05252	Penticton, B.C.
Doubting	05253	Philadelphia, Pa.
Doubtless	05254	Phœnix.
Doughty	05255	Portage la Prairie.
Dove	05256	Port Arthur, Ont.
Dowage	05257	Portland, Maine.
Dower	05258	Portland, Ore.
Down	05259	Princeton, B.C.
Downcast	05260	Pueblo, Col.
Downfall	05261	Quebec
Downhill	05262	Quilchena.
Downright	05263	Rat Portage, Ont.
Dowry	05264	Red Deer.
Dozen	05265	Regina, Assa.
Drab	05266	Republic, Wash

x See page 119.

Draft	05267	Revelstoke.
Drafted	05268	Robson, B.C.
Draggle	05269	Roche Percee.
Dragon	05270	Rosebery, B.C.
Drain	05271	Rossland, B.C.
Drainage	05272	Salida, Col.
Drake	05273	Salt Lake City.
Dramatic	05274	Sandon, B.C.
Drank	05275	San Francisco, Cal.
Draper	05276	Sault Ste. Marie, Ont.
Drastic	05277	Sault Ste. Marie, Mich.
Drawer	05278	Seattle, Wash.
Drawing	05279	Sherbrooke, P.Q.
Drawl	05280	Sicamous, B.C.
Dread	05281	Silverton B.C.
Dreadful	05282	Slocan City, B.C.
Dreaming	05283	Sparwood.
Drear	05284	Spences Bridge.
Dredge	05285	Spokane, Wash.
Drench	05286	St. Paul, Minn.
Drenching	05287	Sudbury, Ont.
Dress	05288	Sumas.
Dressing	05289	Taber, Alta.
Dribblet	05290	Tacoma, Wash.
Drift	05291	Three Forks, B.C.
Drifting	05292	Toronto, Ont.
Drill	05293	Trail, B.C.
Drink	05294	Union, B.C.
Drinking	05295	Vancouver, B.C.
Drip	05296	Vernon, B.C.
Drive	05297	Victoria, B.C.
Driving	05298	Wardner, B.C.
Droll	05299	Wilmer, B.C.
Drollery	05300	Windermere, B.C.
Drone	05301	Winnipeg, Man.
Dronish	05302	White Horse
Droop	05303	Kingston Ont.
Dropsical	05304	
Dropsy	05305	
Drought	05306	Bellevue
Drown	05307	Cille
Drowned	05308	Marysville B.C.
Drowning	05309	Cranbrook, B.C.
Drowsiness	05310	Skagway
Drowsy	05311	Jedway
Drudge	05312	Prince Rupert
Drudgery	05313	Essington
Drug	05314	Kluni - Kwai Bay

Drugget.....05315... Hillcrest ... Alta.
Druggist.....05316
Drum.....05317
Drummer....05318
Drunk.....05319
Drunkard....05320
Drunken.....05321
Drying.....05322
Dryly.....05323
Dryness.....05324
Dubious.....05325
Ducal.....05326
Duchess.....05327
Duchy.....05328
Duck.....05329
Ducking.....05330
Ducted.....05331
Ductile.....05332

RAILROADS.

Dulcet.....05333....Railway—Railroad.
Dull.....05334....Alberta Railway & Irrigation Co.
Dullness.....05335....Atchison, Topeka & Santa Fe R.R.
Dumb.....05336....British Columbia Southern Ry.
Dummy.....05337....Burlington Route.
Dump .....05338....Canadian Northern Ry.
Dunce.....05339....Canadian Pacific Railway Co.
Dungeon.....05340....Chicago & Alton R.R.
Dunnage.....05341....Chicago & Erie R.R.
Dupe.....05342....Chicago & Northern Pacific R.R.
Duplicate....05343....Chicago & Northwestern Ry.
Durable.....05344....Chicago, Burlington & Quincy R.R.
Duration.....05345....Chicago, Milwaukee & St. Paul Ry.
During.....05346....Chicago, Rock Island & Pacific Ry.
Duskly.....05347....Chicago, St. Paul & Pacific Ry.
Dust.....05348....Columbia & Western Ry.
Duster.....05349....Denver & Rio Grand R.R.
Dutch.....05350....Erie R.R. Co.
Dutiful.....05351....Grand Trunk Pacific Railway.]
Dwarf.....05352....Grand Trunk Ry. System.
Dwell.....05353....Great Falls & Canada Ry.
Dwelling.....05354....Great Northern Ry.
Dwindle.....05355....“Hot Air” Line.
Dying.....05356....Illinois Central R.R.
Dynasty.....05357....Intercolonial Ry.
Each.....05358....Kaslo & Slocan R.R.
Eager .....05359....Lake Erie & Western R.R.

Eagerly.....05360....Lake Shore & Michigan Southern Ry.
Eagerness....05361....Michigan Central Ry
Earl.....05362....Minneapolis, St. Paul & Sault Ste.Marie Ry. (Soo line.)
Earnest.....05363....Montana Central Ry.
Earning.....05364....Montana Union R.R.
Earth.....05365....Montreal, Minneapolis & St. Paul Ry.
Easel.....05366....Nakusp & Slocan R.R.
Easement....05367....Nelson & F.S. Ry.
Easily.....05368....New York Central & Hudson River R.R.
Easter.....05369....New York, Lake Erie & Western R.R.
Eastward....05370....Northern Pacific R.R.
Eatable.....05371....Oregon Ry. & Navigation Co.
Ebbing.....05372....Oregon Short Line Ry.
Ebullition....05373....Pennsylvania, R.R
Eccentric.....05374....Rio Grand Western Ry.
Eclipse.....05375....Southern Pacific R.R.
Economy.....05376....Spokane Falls & Northern R.R.
Eden.....05377....Timiskaming & Northern Ontario Ry.
Edge.....05378....Union Pacific Ry.
Edgewise.....05379....V V. & E. Ry.
Edible.....05380....Wabash R.R.
Edict.....05381....White Pass and Yukon R.R.
Edifice.....05382....Spokane International.....
Edified.....05383.....
Edify.....05384.....
Edifying.....05385.....
Edition.....05386.....
Editor.....05387.....
Editorial.....05388.....
Educate.....05389.....
Education....05390..Esquimalt & Nanaimo.....

CREEKS.

Efface.....05391....Creek. .
Effect.....05392....Alki Creek.
Effected.....05393....Barnes Creek (Arrow Lake).
Effectual.....05394....Beaver Creek (Trail).
Effeminate...05395....Blueberry Creek.
Effete.....05396....Boundary Creek (Boundary).
Efficacy.....05397....Cariboo Creek (Arrow Lake).
Efficient.....05398....China Creek.
Effigy.....05399....Coal Creek (Fernie).
Effort.....05400....Crawford Creek (West Kootenay).
Effronter.....05401....Fourth of July Creek.
Effulgence...05402....Franklin Creek (Grand Forks).
Effuse.....05403....Gloucester Creek (Grand Forks).

Effusion.....05404....Hamill Creek (Lardo).
Egg.....05405....Hosmer Creek (B.C.).
Egotism.....05406....Johnston Creek (Banff).
Egress.....05407....Lemon Creek (Slocan).
Eider.....05408....Lindley Creek (Nicola).
Eight.....05409....Lodgepole Creek.
Eighteen.....05410....Mamete Creek (Nicola).
Either.....05411....Martin Creek.
Ejaculate....05412....McKinley Creek (Grand Forks).
Eject.....05413....Michel Creek.
Ejected.....05414....Morrissey Creek.
Ejecting.....05415....Moyie Creek.
Ejectment....05416....Murphy Creek.
Elaborate....05417....One Mile Creek (Similkameen).
Elapse.....05418....Perry Creek (East Kootenay).
Elastic.....05419....Quilchena Creek (Nicola).
Elate.....05420....Rock Creek (Boundary).
Elatedly.....05421....Rock Creek (Trail).
Elation.....05422....Sheep Creek (Alberta).
Elbow.....05423....Sheep Creek (Rossland).
Elbowed.....05424....Stoney Creek.
Elderly.....05425....Summit Creek.
Eldest.....05426....Toby Creek.
Elect.....05427....Tracy Creek (East Kootenay).
Elected.....05428....Trail Creek.
Electing.....05429....Twenty Mile Creek (Similkameen).
Election.....05430....Wild Horse Creek (Fort Steele).
Electively...05431....Wild Horse Creek (Ymir).
Electric.....05432....Willow Creek (Alberta).
Electrify.....05433....Wolf Creek (Similkameen).
Elegance.....05434....Aldridge Creek.....
Elegant.....05435.....
Element.....05436.....
Elemental....05437.....
Elephant.....05438.....
Elephantine..05439.....
Elevate.....05440.....
Elevation....05441.....
Eleven.....05442.....
Eleventh.....05443.....

RIVERS.

Elicit.....05444....River.
Eligible.....05445....Athabasca. River.
Eliminate....05446....Baptiste River.
Elite.....05447....Bella Coola River.
Elliptic.....05448....Belly River. .
Elocution....05449....Bow River.

Elongate.....05450....Brazeau River.
Elongation...05451....Bull River.
Elope .....05452....Canoe River.
Elopement...05453....Cascade River.
Eloquent.....05454....Coldwater River.
Else.....05455....Columbia River.
Elsewhere....05456....Crows Nest River.
Emanciate. ..05457....Elk River.
Emanciated...05458....Flathead River.
Emanciation..05459....Fording River.
Embalm.....05460....Fraser River.
Embanked....05461....Goat River.
Embargo.....05462....High River.
Embark.....05463....Illecillewaet River.
Embarking...05464....Kananaskis River.
Embarrass. ..05465....Kaslo River.
Embarrassed. 05466....Kettle River, North Fork of.
Embassy.....05467....Kettle River, West Fork of.
Embedded. ..05468....Kicking Horse River.
Embellish....05469....Kootenay River.
Emblem. ....05470....Lardeau River.
Embodied....05471....Nanaimo River.
Embolden....05472....Nicola River.
Embosom....05473....Okanagan River.
Emboss.....05474....Old Man [illegible].
Embowel.....05475....Ottawa R[illegible]
Embrace.....05476....Panther R[illegible]
Embracing...05477....Peace River.
Embrasure...05478....Pend d'Oreille River
Embrocate ..05479....Pine River.
Embrocation. 05480....Red Deer River.
Embroider. ..05481....Salmon River.
Emendation..05482....Saskatchewan River.
Emerald.....05483....Similkameen River.
Emerge.....05484....Skeena River.
Emergent....05485....Slocan River.
Emerging....05486....St. Lawrence River.
Emetic.....05487....St. Marys River.
Emigrant. ...05488....Telkwa River.
Eminence....05489....Thompson River.
Emissary. ...05490....Tulameen River.
Emollient ...05491....Whatshau River.
Emolument...05492....Wigwam River.
Emotion.....05493....Yukon River.
Emotional....05494.....
Empale.....05495....Campbell River.....
Empannel....05496.....
Emperor.....05497.....
Emphasis....05498.....

COUNTRIES.

Emphatic....05499....Country.
Empire.....05500....Africa (African
Empirical....05501....America (American
Employ.....05502....South America
Employed.....05503....Australia (Australian
Employing...05504....Belgium (Belgian
Employment..05505....Britain (British
Emporium....05506....Canada (Canadian
Empress.....05507....China (Chinese
Emptiness....05508....England (English
Emulate.....05509....Europe (European
Emulation....05510....France (French
Emulsive.....05511....Germany (German
Enable.....05512....Holland (Dutch
Enabling.....05513....Ireland (Irish
Enact.....05514....Japan (Japanese
Enacted. ....05515....Mexico (Mexican
Enacting.....05516... Orient (Oriental
Enactment...05517....Scotland (Scotch
Enamel.....05518....United States (American
Encamp.....05519.....
Encase.....05520.....
Enchant.....05521.....
Enchanted...05522.....
Enchanting...05523.....

PROVINCES.

Encircle.....05524....Province
Encircling....05525....Alberta
Enclose.....05526....Assinaboia
Enclosing....05527....British Columbia
Enclosure....05528....Cape Breton
Encompass...05529....Manitoba
Encore.....05530....New Brunswick
Encounter....05531....North West Territories.
Encourage. ..05532....Nova Scotia.
Encouraging..05533....Ontario.
Encroach.....05534....Prince Edward Island.
Encumber....05535....Quebec.
Endanger....05536....Saskatchewan.
Endear.....05537....Yukon.
Endeavor.....05538.....
Endeavored...05539.....
Ended.....05540.....
Ending.....05541.....
Endless.....05542.....

LAKES.

Endorse.....05543....Lake.
Endorsing....05544....Arrow Lakes.
Endow.....05545....Lake Erie.
Endowed.....05546....Great Lakes.
Endurance...05547....Lake Huron.
Endure.....05548....Kootenay Lakes.
Enduring.....05549....Mamete Lake.
Enemy.....05550....Lake Michigan.
Energetic.....05551....Moyie Lake.
Energy.....05552....Nicola Lake.
Enervate.....05553....Okanagan Lake.
Enfeeble.....05554....Lake Ontario.
Enforce.....05555....Slocan Lake.
Engage.....05556....Lake Superior.
Engagement..05557....Timiskaming Lake.
Engaging.....05558....Trout Lake.
Engender.....05559....Windermere Lake.
Engine.....05560.....Jones' Lake.....
Engineer.....05561.....
English.....05562.....
Engrain.....05563.....
Engraven....05564.....

OCEANS.

Engraving....05565.....Ocean.
Engross.....05566....Atlantic "
Engrossed....05567....Pacific "
Engulf.....05568.....
Enhance.....05569.....
Enigma.....05570.....
Enjoin.....05571.....
Enjoy.....05572.....

SOUNDS.

Enjoy.....05573.....Sound.
Enlarge.....05574....Howe "
Enlarging....05575....Puget "
Enlighten....05576...Queen Charlotte Sound.
Enlist.....05577.....
Enliven.....05578.....
Enmity.....05579.....
Ennoble.....05580.....

MOUNTAINS.

Enormity....05581.....Mountain.
Enormous....05582....Cascade "
Enough.....05583....Columbia "
Enquire.....05584....Copper "
Enquiring....05585....Gold Range "
Enrage.....05586....Kennedy "
Enrapt.....05587....McKinley "
Enrapture....05588....Monte Christo "
Enrich.....05589....Red "
Enrol.....05590....Rocky Mountains.
Enrolled.....05591....Selkirk Mountain.
Ensign.....05592....Sulphur "
Enslave.....05593....Toad "
Entail.....05594.....
Entailed.....05595.....
Entailing.....05596.....
Entailment...05597.....

MINERALS AND ROCKS.

Entangle.....05598....Mineral.
Enter.....05599....Arsenic.
Entered.....05600....Calcite.
Entering.....05601....Copper.
Enterprise....05602....Copper pyrites (Chalcopyrite)
Entertain....05603....Galena.
Entertained..05604....Garnet.
Entertaining..05605....Gold.
Enthral.....05606....Free Gold.
Enthrone.....05607....Iron.
Entice.....05608....Iron pyrites (Pyrite).
Entitle.....05609....Arsenical Iron (Arsenopyrite).
Entity.....05610....Magnetic Iron (Magnetite).
Entomb.....05611....Lead.
Entrail.....05612....Pyrrhotite.
Entrance.....05613....Quartz.
Entrap.....05614....Silica.
Entreat.....05615....Silver.
Entreated....05616....Native Silver.
Entreating...05617....Ruby Silver.
Entry... ....05618....Sphalerite.
Entwine.....05619....Sulphur.
Enumerate...05620....Zinc.
Enumerating.05621....Zinc Blende (Blende).
Enunciate....05622.....
Envelop.....05623.....
Envenom.....05624.....

Enviable.....05625....Carboniferous rocks.
Envied.....05626....Cretaceous rocks.
Envious.....05627....Diorite.
Environ.....05628....Granite.
Envoy.....05629....Limestone.
Epaulet.....05630....Porphyry.
Epicure.....05631....Sandslate.
Epidemic.....05632....Sandstone.
Epigram.....05633....Sedimentary rocks.
Epigraph.....05634....Slate.
Epilepsy.....05635....Volcanic rocks.
Epiphany....05636.....
Episcopal....05637.....
Episode.....05638.....
Epistle.....05639.....
Epitaph.....05640.....
Epithet.....05641.....
Epitome.....05642.....
Epoch.....05643.....
Equable.....05644.....
Equal.....05645.....
Equality.....05646.....

Equin-.....	05647....	1st
Equip-.....	05648....	2nd
Erad-.....	05649....	3rd
Erect-.....	05650....	4th
Ergot-.....	05651....	5th
Ermin-.....	05652....	6th
Erot-.....	05653....	7th
Errat-.....	05654....	8th
Erud-.....	05655....	9th
Escarp-.....	05656...	10th
Escort-.....	05657...	11th
Especial-.....	05658...	12th
Essen-.....	05659...	13th
Estim-.....	05660...	14th
Estreat-.....	05661...	15th
Etch-.....	05662...	16th
Etern-.....	05663...	17th
Ether-.....	05664...	18th
Ethic-.....	05665...	19th
Evad-.....	05666...	20th
Evapor-.....	05667 ..	21st
Even-.....	05668...	22nd
Evict-.....	05669...	23rd
Exact-.....	05670...	24th
Exam-.....	05671...	25th
Excav-.....	05672...	26th
Exceed-.....	05673...	27th
Except-.....	05674...	28th
Excit-.....	05675...	29th
Exclaim-.....	05676...	30th
Exclud-.....	05677...	31st.

-ATE—Referring to your telegram of.....
-ION—Referring to my (our) telegram of.....
-MENT—Your telegram of..... received.
-SON—Your telegram of..... not received.
-URE—Have you received my (our) telegram of.....

ILLUSTRATION:—"Referring to your telegram of 28th"—Except*ate*. If, however, the sender requires to add a certain pre-arranged number, 3 for instance, the code word representing this phrase would be 5674 (Except*ate*) + 3 = Exclud*ate* (5677). Supposing 5 were required to be added:— In this case the code word representing this phrase would be 5674 (Except*ate*) + 5 = Excretion*ate* (5679).

Excrete.....	05678....	Telegram.
Excretion....	05679....	Telegraph.
Excruciable...	05680....	Telegraphing.
Excruciate...	05681....	His (their) telegram.
Exculpate....	05682....	My (our) telegram.
Exculpation..	05683....	Your telegram.
Excursion....	05684....	As per my (our) telegram (of
Excusable....	05685....	As per your telegram (of
Excuse.....	05686....	Before receipt of your telegram.

Excusing.....05687....Canadian Pacific Railway Company's Telegraph.
Execrable ...05688....Cannot understand your telegram (cable)
Execrate.....05689....Cannot understand.....word of your telegram—Please repeat.
Execration...05690....Have (has) telegraphed (cabled) (that
Executable...05691....Have (has) telegraphed you (him) (that
Execute.....05692....Have (has) sent a telegram (to
Execution....05693....Have (has) sent your telegram (to
Exemplar....05694....Have (has) received a telegram (from
Exemplify....05695....Have (has) received no telegram (from
Exempt.....05696....Have you received a telegram (from?
Exempted....05697....Have (has) repeated your telegram (to
Exemption...05698....I (we) answered your telegram (of
Exercise.....05699....I am (we are) without an answer to my (our) telegram (of
Exercising....05700....In answer to your telegram (of
Exert.....05701....Mistake in transmission; word should be.....
Exerted.....05702....Postal Telegraph Company.
Exerting.....05703....Please answer quickly.
Exfoliate.....05704....Please answer my (our) telegram (of
Exhalation...05705....Please answer by telegraph immediately at our expense.
Exhale.....05706....Please advise me (us) by telegraph (if
Exhaust.....05707....Please cancel instructions contained in my (our) telegram of.....
Exhausted....05708....Please confirm by telegraph.
Exhaustible..05709....Please follow instructions contained in my (our) telegram (of
Exhaustion...05710....Please forward telegrams for..... care of
Exhibit.....05711....Please keep me (us) fully advised by telegraph.
Exhibited....05712....Please repeat my (our) telegram (to
Exhibiting....05713....Please send particulars by telegraph at once.
Exhilarate....05714....Please telegraph (to
Exhort.....05715....Please telegraph when you expect to leave.
Exhortation..05716....Please telegraph as soon as you arrive.
Exhorted.....05717....Please telegraph when you expect to arrive.
Exhorting....05718....Please telegraph quickly.
Exhume.....05719....Please telegraph quickly if satisfactory or not.
Exile.....05720....Please telegraph quickly if accepted or not.

Exist	05721	Please telegraph results (of
Existed	05722	Please telegraph assay (s) (of
Existence	05723	Please telegraph instructions.
Existing	05724	Please telegraph following to
Exonerate	05725	Please telegraph as soon as possible.
Expand	05726	Please telegraph fully immediately.
Expanding	05727	Please telegraph tracer for car number..
Expanse	05728	Please telegraph your views of the situation.
Expansion	05729	Send telegram care of
Expatiate	05730	Send telegrams and letters for me care of.....
Expect	05731	This telegram is to be treated strictly confidential.
Expectance	05732	To which I (we) have wired the following reply:
Expectant	05733	Telegrams for me (date) should be addressed care of.....
Expectation	05734	The condition of the market warrants liberal use of wires.
Expected	05735	Your telegram was received too late.
Expecting	05736	Your telegram was received at
Expedient	05737	Your telegram was not received on time
Expedite	05738	Your telegram—just received.
Expedition	05739	Western Union Telegraph Co.
Expel	05740	Why is it you do not telegraph?
Expelled	05741	Will telegraph you to-morrow.
Expelling	05742	Will telegraph you as soon as I arrive.
Expend	05743	Will telegraph you when I leave.
Expended	05744	Will telegraph you fully to-night.
Expenditure	05745	Will telegraph you fully to-morrow.
Expense	05746	Will telegraph you fully as soon as possible.
Expensive	05747	Will telegraph you as soon as possible.
Experience	05748	Will telegraph you later.
Experim	05749	.....
Experiment	05750	.....telegraphs me (that
Expert	05751	.....cables me (that
Expiable	05752	following telegram (cable) has been received from
Expiate	05753	Telegram received .....
Expiation	05754	.....
Expirable	05755	.....
Expiration	05756	.....
Expire	05757	.....
Expiring	05758	.....
Explain	05759	.....
Explained	05760	.....

Explaining...05761.....
Explanation..05762.....
Explicable....05763.....
Explicit.....05764.....
Explicitly....05765.....
Explode.....05766.....
Exploding....05767.....
Exploration..05768.....
Explorer.....05769.....
Explosion....05770.....
Exponent....05771.....
Export.....05772.....
Exportation..05773.....
Exported....05774.....
Expose.....05775.....
Exposition...05776.....

Expost-	05777	1st
Expound-	05778	2nd
Expul-	05779	3rd
Expung-	05780	4th
Expur-	05781	5th
Extem-	05782	6th
Extend-	05783	7th
Extinct-	05784	8th
Extol-	05785	9th
Extort-	05786	10th
Extract-	05787	11th
Extrem-	05788	12th
Extric-	05789	13th
Extrud-	05790	14th
Fabian-	05791	15th
Fabric-	05792	16th
Fabul-	05793	17th
Facial-	05794	18th
Fact-	05795	19th
Fad-	05796	20th
Fail-	05797	21st
Faint-	05798	22nd
Faith-	05799	23rd
Falcon-	05800	24th
Fall-	05801	25th
Falter-	05802	26th
Famish-	05803	27th
Famous-	05804	28th
Fang-	05805	29th
Farm-	05806	30th
Fast-	05807	31st

-ATE—Referring to your letter of.....
-ION—Referring to my (our) letter of.....
-MENT—Your letter of..... received.
-SON—Your letter of..... not received.
-URE—Have you received my (our) letter of.....

ILLUSTRATION:—"Referring to your letter of 28th"—Famous*ate*. If, however, the sender requires to add a certain pre-arranged number, 3 for instance, the code word representing this phrase would be 5804 (Famous*ate*) + 3 = Fast*ate* (5807.) Supposing 5 were to be added: In this case the code word representing this phrase would be 5804 (Famous*ate*) + 5 = Fatalism*ate* (5809).

Fatal	05808	Letter.
Fatalism	05809	Mail.
Fatality	05810	By mail.
Father	05811	His letter.
Fatherly	05812	My letter.
Fathom	05813	Their letter.
Fathomless	05814	Your letter.
Fatigue	05815	Am (are) without an answer to my (our) letter.

Fatness.....05816....Am (are) writing you fully regarding matter.
Fatten.....05817....As per my (our) letter (of
Fatty.....05818....As per your letter (of
Fatuitous....05819....Await my (our) letter (of
Fatuity.....05820....Await your letter (of
Fault.....05821....Has (have) received a letter (from
Faultily.....05822....Has (have) not received a letter (from
Faultless.....05823....Has (have) not received the letter referred to.
Favour.....05824....Has (have) not received any letter from you on subject mentioned.
Favourable...05825....Has (have) sent a letter (to
Favoured.....05826....Has (have) sent your letter (to
Favouring....05827....In answer to your letter (of
Fawn.....05828....In answer to my (our) letter (of
Fawner.....05829....My letter was mailed.
Fealty.....05830.....was (were) mailed.
Fear.....05831....Please confirm by letter.
Feared.....05832....Please send letters care of
Fearful.....05833....Please send telegrams and letters care of
Fearing.....05834....Please answer my (our) letter (of
Fearless.....05835....Please send particulars by letter.
Feasible.....05836....Please follow instructions contained in my (our) letter of
Feast.....05837....Please cancel instructions contained in my (our) letter of
Feasting.....05838....Send you by mail to-day.
Feature.....05839....Will send you full particulars by to-night's mail.
Febrile.....05840....Which letter explains fully.
February.....05841....Wrote you fully regarding matter (on the.....
Fed.....05842....Your letter was received too late.
Federal.....05843....Your letter was not received.
Federate.....05844....Your letter was received after.....'s departure (for.....
Federation...05845.....
Feeble.....05846.....
Feebleness....05847.....
Feeding.....05848.....
Felicitate.....05849.....
Felicitation...05850.....
Felicity.....05851.....
Fell.....05852.....
Fellow.....05853.....
Fellowship....05854.....
Felon.....05855.....

Felonious.....05856.....
Feloniously...05857.....
Female.....05858.....
Feminine.....05859.....
Femoral.....05860.....
Fence.....05861.....
Fencing.....05862.....
Fender.....05863.....
Fenian.....05864.....
Fennel.....05865.....
Fenny.....05866.....
Ferment.....05867.....
Ferocious.....05868.....
Ferocity.....05869.....
Ferret.....05870.....

ADVICES.

Ferrule. .....05871....Advice.
Ferry.....05872....Advise.
Fertile.....05873....Advisable (to
Fertility. ....05874....Advising.
Fervency.....05875....and) advise him (them)
Fervent.....05876....and) advise me (us)
Fervented....05877....Advise you to
Fervently....05878....Urgently advise you to
Fervidly.....05879....Advise you not to.
Festal. .....05880....Am (are) advised (that
Festival.....05881....Consider it advisable.
Festive. .....05882....Do not consider it advisable. .
Festivity.....05883....Does he advise?
Festoon.....05884....Do you advise?
Fetch.....05885.....thinks it advisable.
Fetched.....05886....Doubt if it is advisable.
Fetching.....05887....Has (have) advice (that
Fetid.....05888....Has (have).....received any advice (from
Fetlock.....05889....Has (have) advised.
Fetter.....05890....Has (have) received no advice (from
Fettered.....05891....If you think it advisable.
Feud.....05892....It is advisable.
Feudal..... .05893....Just received advice..
Fever.....05894....Last advice(s) we have (from
Feverish.....05895....Please keep me advised.
Few.....05896....Please keep.....advised.
Fewness.....05897....Until further advised..
Fibre.....05898....What do you advise?
Fickle. .....05899....Will advise.

Fiction.....05900....Would you advise me (us) to?
Fiddle.....05901....Would advise you to
Fiddling.....05902....Would it not be advisable?
Fidelity.....05903. Please advise as soon as possible..
Fidget.....05904.....
Field.....05905.....
Fiendish.....05906.....
Fierce.....05907.....
Fiercely.....05908.....
Fierceness....05909.....
Fife.....05910.....
Fifteen.....05911.....
Fiftieth.....05912.....
Fig.....05913.....
Fight.....05914.....
Fighter.....05915.....
Fighting.....05916.....
Figurable....05917.....
Figurative....05918.....
Figure.....05919.....
Filament.....05920.....
Filbert.....05921.....
Filch.....05922.....

AGREED—AGREEMENT.

File.....05923....Agree (to
Filial.....05924....Agreeable (to
Filibuster....05925....Agreeing (to
Filing.....05926....Agreement (with or between
Filled.....05927....Agreement expires on.....
Film.....05928....Agree not (to
Filter.....05929....Agreement is satisfactory.
Filtering.....05930....Agreement can be cancelled by giving .....months' notice.
Filthy.....05931....Agreement is unsatisfactory.
Filtrate.....05932....Agreement provides (for or that
Filtrateds....05933....Agreement should be signed (by
Filtration.....05934....Agreement must be signed (by
Finable.....05935....Agreement will be signed.
Final.....05936....Agreement has not yet been signed.
Finally.....05937....Agreement has been signed.
Finance.....05938....Agreement has not been signed.
Financial.....05939....Ageement, signed and witnessed, will be mailed....
Financially...05940....Agreement has been executed.
Financier.....05941....Agreement is not binding and can be dissolved by either party upon notice.

Find.....05942....Agreement is binding and cannot be dissolved by either party.
Finder.....05943....Agreement is to run.....(years
Finding.....05944....Believe will live up to his (their) agreement.
Finely .....05945....Cannot get agreement signed.
Fineness.....05946....Cannot obtain an agreement.
Finger.....05947....Could not get them (him) to agree.
Fingering....05948....Do you think you can get them to agree (to.....?
Finical.....05949....Do not agree (to
Finish.....05950....Did not agree (to
Finished.....05951....Does agreement provide (for or that
Fire.....05952....Has agreement been signed?
Firing.....05953....Has (have) not agreed.
Firkin.....05954....Has (have) agreed (with
Firm.....05955....Has (have) agreed with me (us)
Firmly.....05956....Have unanimously agreed (to.
Firmness.....05957....He (they) will agree.
First.....05958....He (they) will not agree.
Firstly.....05959....He (they) will agree to accept.
Fiscal.....05960....It is not agreeable (to
Fish.....05961....It is agreeable (to.
Fished.....05962....It is not agreeable to
Fisherman....05963....Is favourable to an agreement.
Fishing.....05964....Is unfavourable to an agreement.
Fissure.....05965....Learn if such an agreement was made.
Fitful.....05966....Learn if such an agreement exists.
Fitness.....05967....Learn if such an agreement (is
Fitted.....05968....Learn if the agreement
Fitting.....05969....Simply a verbal agreement.
Five.....05970....To agree.
Fixed.....05971....Verbal agreement.
Fixing.....05972....Would it be agreeable?
Flabby.....05973....Would it not be agreeable?
Flaccid.....05974....Will agree.
Flag.....05975....Will agree to accept.
Flagell.....05976....Will not agree.
Flagged.....05977....Will not agree to accept.
Flagging.....05978....Will agree not (to.
Flagon.....05979.....
Flagrancy....05980.....
Flagrant.....05981.....
Flail.....05982.....
Flake.....05983.....
Flame.....05984.....
Flaming.....05985.....
Flank.....05986.....

Flanked.....05987.....
Flanking.....05988.....
Flannel.....05989.....

ARRANGE—ARRANGEMENT.

Flap.....05990....Arrange.
Flapping.....05991....Arranging (with
Flare.....05992....Arrangement..
Flaring.....05993....Believe I (we) can arrange.
Flash.....05994....Can arrange.
Flashed.....05995....Cannot arrange (with
Flashing.....05996....Can you arrange?
Flat.....05997....Can you arrange to have?.
Flatly.....05998....Can you arrange to be here (on.....?
Flatness.....05999....Can it be arranged?
Flatten.....06000....Can it not be arranged?
Flattering....06001....Expect to arrange.
Flaunt.....06002....Has (have) arranged.
Flavor.....06003....Has (have) not arranged.
Flaw.....06004....Has (have) been able to arrange.
Fleck.....06005....Has (have) not been able to arrange.
Fledge.....06006....Had arranged.
Flesh.....06007....Had not arranged.
Fleshly.....06008....Has (have) had it arranged (so that
Flexible.....06009....Hope to be able to arrange.
Flicker.....06010....It can be arranged.
Flickering....06011....It cannot be arranged
Flight.....06012....It is impossible to arrange.
Flimsy.....06013....It has been arranged.
Flinch.....06014....It has not been arranged.
Flinched.....06015....It has been successfully arranged.
Flinching.....06016....May be able to arrange.
Flint.....06017....May not be able to arrange.
Flippancy....06018....May possibly arrange.
Flippant.....06019....Must arrange.
Flirt.....06020....Should arrange.
Flirted.....06021....Should be arranged.
Flirting.....06022....Should have arranged.
Float.....06023....To arrange.
Floated.....06024....To have arranged.
Floating.....06025....To the arrangement.
Flock.....06026....To have it arranged.
Flocked.....06027....Try to arrange (with
Flog.....06028....Try to arrange matters.
Flogging.....06029....The arrangement seems all right.
Flood.....06030....The arrangement is perfectly satisfac-
factory.

Flooded.....06031....The arrangement is satisfactory.
Flop.....06032....The arrangement meets with my (our) approval.
Floral.....06033....Will arrange.
Florid.....06034....Will not arrange.
Floridness....06035....Would arrange.
Florist.....06036....Would not arrange.
Floss.....06037....Will have it arranged.
Flotation.....06038....Will try to have it arranged.
Flotsam.....06039....Will you arrange.....?.
Flounce.....06040....Will you arrange to have.....?
Flouncing....06041....What arrangement can you make?
Flounder.....06042....What arrangement is there?
Floundering..06043....What arrangement have you (for....?
Flour.....06044.....
Flourish.....06045.....
Flourishing...06046.....
Flouted.....06047.....
Flow.....06048.....
Flowed.....06049.....
Flowering....06050.....
Flowery.....06051.....
Flowing.....06052.....
Fluctuate....06053.....
Fluctuating...06054.....
Fluctuation...06055.....
Fluency.....06056.....
Fluent.....06057.....
Fluid.....06058.....
Fluidity.....06059.....
Fluke.....06060.....
Flung.....06061.....
Flurried.....06062.....

ASSAYING.

Flush.....06063....Assay.
Flushed.....06064....Assaying.
Flushing.....06065....Bullion assay.
Fluster .....06066....Cyanide assay.
Fluted.....06067....Dry assay.
Flutist.....06068....Electrolytic assay.
Fluvial.....06069....Matte assay.
Flux.....06070....Ore assay.
Fly.....06071....Re-assay.
Flying.....06072....Volumetric assay
Foal.....06073....Wet assay.
Foaming.....06074.....

Focus	06075	
Fodder	06076	Assaying in Alumina.
Fog	06077	" Antimony.
Foggy	06078	" Arsenic.
Foible	06079	" Ash.
Foiled	06080	" Cobalt.
Fold	06081	" Cobalt and Nickel.
Folded	06082	" Combustible.
Folding	06083	" Copper.
Foliage	06084	" Fixed Carbon.
Foliation	06085	" Gold.
Folk	06086	" Iron.
Follow	06087	" Lead.
Follower	06088	" Lime.
Folly	06089	" Magnesia.
Foment	06090	" Manganese.
Fomented	06091	" Moisture.
Fond	06092	" Nickel.
Fondle	06093	" Phosphorus.
Fondness	06094	" Silica.
Fool	06095	" Silver.
Foolery	06096	" Sulphur.
Foolish	06097	" Tin.
Foolscap	06098	" Volatile matter.
Foothold	06099	" Zinc.
Footing	06100	Ask for assay.
Footingly	06101	Assay(s) is (are) satisfactory.
Footman	06102	Assay(s) is (are) unsatisfactory.
Footstep	06103	Assay(s) checks (check).
Foppery	06104	Assays less than.
Foppish	06105	Assays more than.
Forage	06106	Assay(s) will be out.
Foray	06107	Bullion assaying about.
Forbear	06108	Coal assaying about.
Forbearing	06109	Coke assaying about.
Forbid	06110	Limestone assaying about.
Forbidden	06111	Make assay.
Forbidding	06112	Make re-assay.
Forbore	06113	Matte assaying about.
Force	06114	Ore assaying about.
Forcible	06115	Please assay for.....
Forcing	06116	Umpire assay will be out.
Ford	06117	What does bullion assay?
Forearm	06118	" coal assay?
Forebode	06119	" coke assay?
Forecast	06120	" limestone assay?
Forecastle	06121	" matte assay?
Forefather	06122	" ore assay?

Forefinger	06123	What does ore assay in Alumina?
Forego	06124	" " Antimony?
Foregoing	06125	" " Arsenic?
Foreground	06126	" " Ash?
Forehead	06127	" " Cobalt?
Foreign	06128	" " Combustible?
Foreigner	06129	" " Copper?
Foreknow	06130	" " Fixed carbon?
Foreland	06131	" " Gold?
Forelock	06132	" " Iron?
Foreman	06133	" " Lead?
Foremost	06134	" " Lime?
Forenoon	06135	" " Magnesia?
Forensic	06136	" " Manganese?
Forerun	06137	" " Moisture?
Foresail	06138	" " Nickel?
Foreshadow	06139	" " Phosphorus?
Foreshorten	06140	" " Silica?
Foreshow	06141	" " Silver?
Foresight	06142	" " Sulphur?
Forest	06143	" " Tin?
Forestall	06144	" " Volatile matter?
Forester	06145	" " Zinc?
Foretaste	06146	Please assay for Alumina.
Foretell	06147	" " Antimony.
Foretelling	06148	" " Arsenic.
Foretold	06149	" " Ash.
Forever	06150	" " Cobalt.
Forewarn	06151	" " Combustible.
Forewarning	06152	" " Copper.
Forge	06153	" " Fixed Carbon.
Forgess	06154	" " Gold.
Forget	06155	" " Iron.
Forgetful	06156	" " Lead.
Forgetting	06157	" " Lime.
Forging	06158	" " Magnesia.
Forgive	06159	" " Manganese.
Forgiveness	06160	" " Moisture.
Forgiving	06161	" " Nickel.
Forgotten	06162	" " Phosphorus.
Fork	06163	" " Silica.
Forked	06164	" " Silver.
Forlorn	06165	" " Sulphur.
Formal	06166	" " Tin.
Formalist	06167	" " Volatile matter.
Formality	06168	" " Zinc.
Formation	06169	Please send assay report as soon as possible.

Formed.....06170....Please telegraph assay.
Formerly.....06171....Please telegraph re-assay.
Formidable...06172....Re-assay(s) checks (check) first assay(s)
Forming.....06173....Re-assay (s) will be out.
Formless.....06174....Umpire assay.
Formula.....06175....When will assay be out?
Fornication...06176....When will re-assay be out?
Forsake.....06177....When will umpire assay be out?
Forswear.....06178.....
Forsworn.....06179.....
Forth.....06180.....
Forthcoming. 06181.....
Forthwith....06182.....
Fortieth.....06183.....
Fortification..06184.....
Fortified. . . .06185.....
Fortify.....06186.....
Fortitude. . . .06187.....
Fortnight....06188.....
Fortress.....06189.....
Fortuitous....06190.....
Fortunate....06191.....
Fortune.....06192.....
Forward.....06193.....
Forwarded...06194.....
Forwarding...06195.....
Fossil.....06196.....
Foster.....06197.....
Fought. .....06198.....
Foul.....06199.....
Foully.....06200.....
Foulness.....06201.....
Found.....06202.....
Foundation...06203.....
Founded.....06204.....
Founding. . . .06205.....

BIDS.

Foundry.....06206....Bid.
Fountain.....06207....Bidding.
Fourfold.....06208....Advise you (him, them) to make following bid:
Fourscore....06209....Believe following bid will secure.
Fourth.....06210....Believe a bid of.....will secure the
Fourthly.....06211....Bid has been accepted.
Fowl. .....06212....Bid has not been accepted.
Fowler.....06213....Bid has been declined.

Fracas.....06214....Bid has not been declined...
Fraction.....06215....Bids will be opened.
Fracture.....06216....Bids will be closed.
Fragile.....06217....Bid will be accepted provided.
Fragility.....06218....Can bid.
Fragment....06219....Cannot bid.
Fragrance....06220....Can make joint bid with.
Fragrant.....06221....Can you make bid jointly with?
Frail.....06222....Do you advise me (us) to bid?
Frailty.....06223....Do you think following bid will secure?
Frame.....06224....Do not fail to be there in time to bid.
Framing.....06225....Has (have) bid.
Franchise....06226....Has (have) not bid.
Frank. .....06227....Has bid been accepted?
Frankly.....06228....Has (have) a bid of.
Frankness....06229....Has (have) made a bid.
Frantic.....06230....If you have received any bids for....
Fraternal.....06231....Make a bid.
Fraternity....06232....Make bid as low as possible.
Fratricide....06233....Report by wire what bids you have received.
Fraud. .....06234....Shall I (we) bid?
Fraudulent...06235....Think I (we) must raise my (our) bid to secure.
Fraught.....06236....Use your own judgment regarding prices to bid.
Fray.....06237....What shall I (we) bid?
Freak.....06238....What do you advise me (us) to bid?
Freckle.....06239....What are your views regarding bid?
Freight.....06240....What is the lowest bid you think will secure?
Freighted....06241....Will bid.
French.....06242....Will not bid.
Frenchman...06243....Will bid against me (us).
Frequency....06244....Will you be there in time to bid?
Frequent.....06245....Will decide about bid.
Frequenter...06246....Will make a bid.
Frequently...06247....Was our bid accepted or refused?
Fresh.....06248....When are bids required?
Freshen.....06249....What did you bid?
Freshened....06250....What did they bid?
Freshly.....06251....What bid secured the.....?
Freshman....06252.....
Freshness....06253.....
Fret.....06254.....
Fretful.....06255.....
Fretted.....06256.....
Fretting.....06257.....

Fretwork.....06258.....
Friable.....06259.....
Friar.....06260.....
Friction.....06261.....
Friday.....06262 .....

CARS.

Friend.....06263....Car (of
Friendless....06264....Arrange to have cars come through without transfer
Friendly.....06265....Box car.
Friendship....06266....Coal car.
Frigate.....06267....Cars are scarce.
Fright.....06268....Car (s) is (are) delayed.
Frighten.....06269....Car (s) was (were) loaded.
Frightful.....06270....Car (s) has (have) been detained (account of
Frigid.....06271....Car (s) is (are) now at
Frigidity.....06272....Car (s) has (have) been transferred.
Frill.....06273....Car (s) left.....on the.....
Fringe.....06274....Car (s) must not be loaded (with
Frippery.....06275....Car (s) must be loaded (with
Frisk.....06276....Empty cars.
Frisked.....06277....Expect to ship.....cars.
Frith.....06278....Have you ordered car?
Fritter.....06279....Have ordered car.
Frittered.....06280....How many cars.....?
Frivolity.....06281....How many cars were.....?
Frivolous.....06282....How many cars were shipped.....?
Frock.....06283.....cars were shipped.
Frog.....06284....How many cars do you expect to ship?
Frolic.....06285....How soon can we have cars?
Front.....06286....Have cars been forwarded?
Frontage.....06287....Have sent tracer for car number.
Frontier.....06288.....cars needed very badly at....
Fronting.....06289....Loaded car.
Frontlet.....06290....Ore car.
Frost.....06291....Plenty of cars.
Frostily.....06292....Please supply.....more empty cars (at.....
Frosty.....06293....Short of cars.
Froth.....06294....Send tracer for car.
Frothiness....06295....See that car (s) is (are) in good condition to avoid loss.
Froward.....06296....There was (were).....car (s).
Frown.....06297....There is a shortage of cars (at
Fructificate..06298....Wire.....car number.

Fructify.....06299....We are short of cars.
Frugal.....06300.....
Frugality.....06301.....
Fruit.....06302.....
Fruitful.....06303.....
Fruiting.....06304.....
Fruition.....06305.....
Fruitless.....06306.....
Frump.....06307.....
Frustrate.....06308.....
Frustrating...06309.....
Frustration...06310.....
Frying.....06311.....
Fudge.....06312.....
Fuel.....06313.....
Fugacious....06314.....
Fulcrum.....06315.....
Fulfil.....06316.....
Fulfilled.....06317.....
Fulfilling.....06318.....
Fulfilment....06319.....

COMMITTEES—DIRECTORS.

Fulgent.....06320....Committee (of
Full.....06321.... " representing.
Fuller.....06322....Director (of
Fulminate....06323....Action of the Advisory Committee is unanimous.
Fulmination..06324....Action of the Board of Directors is unanimous.
Fulminatory..06325....Action of the Executive Committee is unanimous.
Fulness.....06326....Advisory Committee.
Fulsome.....06327....Advisory Committee is in favor of the proposition.
Fumble.....06328....Advisory Committee is not in favor of the proposition.
Fume.....06329....Advisory Committee meeting has been postponed.
Fumigate.....06330....Advisory Committee recommends the following:
Fumigation...06331....Advisory Committee will hold a meeting (on.....
Fuming.....06332....Board of Directors.
Function.....06333....Board of Directors is in favor of the proposition.

Functionary..06334....Board of Directors is not in favor o the proposition.
Fund.....06335....Board of Directors meeting has been postponed.
Fundament...06336....Board of Directors recommend the following :
Funded.....06337....Board of Directors will hold a meeting (on.....
Funeral.....06338....Executive Committee.
Fungus.....06339....Executive Committee is in favor of the proposition.
Funnel.....06340....Executive Committee is not in favor of the proposition.
Furbish.....06341....Executive Committee meeting has been postponed.
Furcate.....06342....Executive Committee recommend the following:
Furcation....06343....Executive Committee will hold a meeting (on.....
Furious.....06344....Call a meeting (of the
Furiousness...06345....Call a meeting (for
Furl.....06346....Can you have meeting.....postponed (until
Furled.....06347....Consider it advisable to call a meeting (of the
Furling.....06348....Consider it advisable to call a meeting (for
Furlong.....06349....Have arranged to have meeting postponed (until
Furlough.....06350....If agreeable, have the Advisory Committee meeting postponed (until
Furnace.....06351....If agreeable, have the Board of Directors meeting postponed (until
Furnish.....06352....If agreeable, have the Executive Committee meeting postponed (until
Furnished....06353....Meeting of the Advisory Committee.
Furnishing...06354....Meeting of the Board of Directors.
Furniture....06355....Meeting of the Executive Committee.
Furrier.....06356....Proposition does not meet..... approval (of
Furrow.....06357....Proposition meets.....approval (of
Further.....06358....Proposition submitted to Advisory Committee.
Furtherance..06359....Proposition submitted to Board of Directors.
Furthered....06360....Proposition submitted to Executive Committee.

Furthering	06361	Submit the matter to the Advisor Committee.
Furthermore	06362	Submit the matter to the Board of Di ectors.
Furthermost	06363	Submit the matter to the Executiv Committee.
Furtive	06364	Will have to submit the matter to A visory Committee.
Fury	06365	Will have to submit the matter Board of Directors.
Fusible	06366	Will have to submit the matter Executive Committee.
Fusion	06367	Shareholders Meeting
Fuss	06368	
Fustian	06369	
Futile	06370	
Futility	06371	
Future	06372	
Futurity	06373	
Gabardine	06374	
Gabble	06375	
Gabion	06376	
Gaffer	06377	
Gage	06378	
Gagged	06379	
Gaiety	06380	
Gain	06381	
Gained	06382	
Gainsay	06383	
Gait	06384	
Gaiter	06385	
Gallant	06386	

CONCLUDE—DECIDE.

Gallantly	06387	Conclude (to
Gallery	06388	Concluding.
Gallic	06389	Decide (to
Galling	06390	Deciding.
Gallon	06391	Decision (is
Galloped	06392	Decision is satisfactory.
Galloping	06393	Decision is unsatisfactory.
Gallows	06394	Decision is unjust (to
Galvanic	06395	Decision is absolutely wrong.
Galvanism	06396	Has (have) decided.
Galvanized	06397	Has (have) decided not to
Gamble	06398	Has (have) not decided.
Gambling	06399	Has (have) concluded (to

Gambol.....06400....Has (have) not concluded.
Game.....06401....Has (have) come to a decision.
Gamester.....06402....Has (have) not come to a decision.
Gaming.....06403....Has (have) promised to decide.
Gammon.....06404....Has (have) decided it would be.
Gamut.....06405....Has (have) decided it would not be.
Gander.....06406....Has (have) come to conclusion.
Gang.....06407....Has (have) decided to have nothing to do with matter.
Gangrene.....06408....Has he decided?
Gangway.....06409....Have you (they) decided?
Gaol.....06410....Have you come to any decision?
Gaoler.....06411....In case I (we) decide (to
Gaping.....06412....Might consider decision.
Garb.....06413....Might re-consider decision.
Garbage.....06414....Will decide.
Garble.....06415....Will probably decide.
Garden.....06416....Will perhaps decide.
Gardener.....06417....Will you please let me (us) have your decision?
Gargle.....06418....When do you expect to decide?
Garland.....06419....When do you expect that he (they) will decide?
Garment.....06420.....
Garnered.....06421.....
Garnet.....06422.....
Garnish.....06423.....
Garnished....06424.....
Garnishing...06425.....
Garniture....06426.....
Garrison.....06427.....
Garroted.....06428.....
Garrulous....06429.....
Garter.....06430.....

CONDITION—SITUATION.

Gas.....06431....Condition (is
Gaseous.....06432....Situation (is
Gasometer....06433....Has the condition improved?.
Gasping.....06434....Has the situation improved?
Gastric.....06435....Is in poor condition.
Gastron.....06436....Is in fair condition.
Gate.....06437....Is in good condition.
Gateway.....06438....Is it in good condition.?
Gather.....06439....Is it in poor condition?
Gathered.....06440....In better condition.
Gathering....06441....Inclined to think it is in poor condition.

Gaudily.....06442....Inclined to think it is in good condition.
Gauger.....06443....Please telegraph your views of the situation.
Gauntlet.....06444....The condition is such (that
Gave.....06445....The condition is favorable.
Gawky.....06446....The condition is unfavorable.
Gazette.....06447....The condition now existing.
Gazing.....06448....The condition can be altered by.
Gelatine.....06449....The condition will not be as good.
Gelatinous....06450....The conditions are such that.
Gelding.....06451....The condition is growing worse.
Gelidity.....06452....The condition is (has) improved.
Gender.....06453....The condition is improving.
General.....06454....The condition is much improved.
Generality....06455....The condition of your business.
Generally. ...06456....The condition of business (is
Generalship...06457....The condition of our business at..... is satisfactory.
Generate.....06458....The condition of our business at..... is unsatisfactory.
Generating...06459....The situation is satisfactory.
Generation...06460....The situation is unsatisfactory.
Generic.....06461....The situation is alarming.
Generosity. ..06462....The situation is no longer alarming.
Generous.....06463....The situation in which we are (I am) placed.
Generously...06464....The situation is such (that
Genial.....06465....The situation is this.
Genitive. ....06466....Under any conditions.
Gentile.....06467....Wire condition of affairs.
Gentiliting. ..06468....Wire particulars of situation.
Gentle.....06469....Will alter the condition.
Gentlemen. ..06470....Will be in better condition.
Gentleness....06471....Will probably be in better condition.
Gentling.....06472....Will not be in as good condition.
Genuine.....06473....Will not be in as poor condition.
Geography...06474....What is the situation?
Geological....06475....What is (are) the condition(s)?
Geologist.....06476.....
Geology.....06477.....
Geometric....06478.....
Geometry....06479.....
Geranium....06480.....
Germ.....06481.....
German.....06482.....
Germinal.....06483.....
Germinant. ..06484.....
Germinate....06485.....

Germination..06486.....
Gerund.....06487.....
Gestation. ...06488.....

CONTRACT.

Gesticulate...06489....Contract.
Gesticulation.06490....Contracting.
Gesture.....06491.....years contract.
Get.....06492....Contract work.
Getting.....06493....Am (are) anxious for contract.
Ghastly.....06494....Am (are) not anxious for contract at rates named.
Gherkin.....06495....Am (are) trying to obtain contract.
Ghost.....06496....Ask for the privilege of extending the contract.
Ghostly.....06497....Bids for contract will be closed.
Ghoul.....06498....Bids for contract will be open.
Giant.....06499....Contract on basis (of
Giantess. ....06500....Can you get contract?
Gibberish. ...06501....Can get contract.
Gibbet.....06502....Cannot get contract.
Gibe.....06503....Contract must be submitted.
Giddily.....06504....Contract has been renewed.
Giddiness. ...06505....Contract has been extended.
Giddy. .....06506....Can you renew contract?
Gift.....06507....Contract has expired.
Gifted.....06508....Contract does not expire until (the
Gigantic. ....06509....Contract for the privilege of.
Giggle.....06510....Contract has been closed.
Gild.....06511....Contract must be closed.
Gilded.....06512....Contract should be closed.
Gilding. .....06513....Contract will be closed.
Gimcrack. ...06514....Contract was closed before the receipt of your telegram.
Gimlet. ....06515....Contract requires the approval of.
Gimp.....06516....Contract does not require the approval of.
Ginger.....06517....Draw up contract.
Gingerly.....06518....Do you expect to obtain contract?
Gingham.....06519....Do not think it advisable to contract (with, for
Gingling. ....06520....Do you think it advisable to make contract (with, for
Gipsy.....06521....Doubt the advisability of contracting (with, for
Giraffe.....06522....Do I (we) understand contract has been closed (with?

Girandole....06523....Do not think it wise to close contract.
Gird.....06524....Expect to close contract.
Girded.....06525....Extending the contract.
Girding.....06526....For what length of time can I (we) contract?
Girdle.....06527....For what length of time can you (he) contract ?
Girl. .....06528....Has (have) contracted(with, for
Girlhood.....06529....Has (have) not contracted (with, for
Girlish.....06530....He (they) will contract.
Girth.....06531....He (they) will not contract
Given.....06532....Have you (they) any contract (with for?
Giving.....06533....He (they) will not renew contract.
Glacial.....06534....Have (has) thrown up contract.
Glaciation....06535....Have (has) cancelled contract
Glacier.....06536....Has (have) withdrawn from his (their) contract.
Glad.....06537....Has (have) repudiated his (their) contract.
Gladden.....06538....Has (have) cancelled his (their) contract.
Gladiator.....06539....Has (have) closed contract.
Gladly.....06540....Has (have) closed contract subject to the approval of
Gladness.....06541....Has (have) closed contract subject to your approval.
Gladsome....06542....Has (have) closed contract subject to your confirmation by wire.
Glamour.....06543....Has (have) closed contract.
Glance.....06544....Has (have) postponed letting contract.
Glancing.....06545....Has (have) contract (s) been let?
Glander.....06546....I (we) object to your closing contract.
Glandular....06547....I (we) object to your closing contract on terms mentioned.
Glaring.....06548....In order to secure contract I (we) must pay.
Glass.....06549....It is advisable to contract.
Gleam.....06550....It is not advisable to contract.
Gleaming.....06551....Is it advisable to contract?
Gleaner.....06552....Insert clause in contract protecting us against.
Glebe.....06553....Make contract as short as possible.
Glenlivet.....06554....Make contract short time as possible.
Glibly. .....06555....Make contract long time as possible.
Glided.....06556....Make contract for a term of.....years.
Gliding. .....06557....Ore contract.
Glimmer.....06558....Offer to renew contract.

Glimmering...06559....On what terms can you contract?
Glimpse.....06560....On what terms may I (we) contract?
Glisten.....06561....Object to clause....containing.....
Glitter.....06562....Object to clause.....relating to.....
Glittering....06563....Positively refuse to contract.
Gloaming....06564....Refuse to contract.
Gloat.....06565....Remove clause.....of contract (re
Gloated.....06566....Same conditions as last contract.
Gloating.....06567....Same conditions as former contract.
Globe.....06568....Same terms and conditions as contract of
Globule.....06569....Shall I (we) make contract?
Gloom.....06570....Think contract can be secured on better terms.
Gloominess...06571....Ton contract.
Glorified.....06572....Try to obtain contract.
Glorify.....06573....Trying to obtain contract.
Glorious.....06574....They (he) refuse(s) to fulfil the terms of the contract.
Gloriously....06575....They (he) will fulfil contract.
Glory.....06576....They (he) will not fulfil contract.
Gloss.....06577....Understand contract has been closed.
Glossarial....06578....Understand contract has been made.
Glossary.....06579....Will contract.
Glossiness....06580....Will not contract.
Glove.....06581....Will you contract?
Glow.....06582....Will renew contract.
Glowed.....06583....Will not renew contract.
Glowing.....06584....Will he (they) renew contract?
Glue.....06585....Will you renew contract?
Gluten.....06586....Will make contract subject to the following conditions:
Glutinate.....06587....Will make contract providing.
Glutinous....06588....Will make contract.
Glutted.....06589....Will make contract if you think it ad-advisable.
Gluttonous...06590....Will you fulfil contract?
Gluttony.....06591....With the privilege of extending the contract.
Glycerine.....06592....What are terms of contract?
Gnarled.....06593....What are the terms of present contract?
Gnash.....06594....When does contract expire?
Gnashing.....06595....When does present contract expire?
Gnat.....06596....When did contract expire?
Gnomon.....06597....When will contract be let?
Goad.....06598....Whether it is advisable to contract or not.
Gobble.....06599....Work is done by contract.
Gobelin.....06600....You may contract.

Goblet.....06601....You may renew contract.
Godchild.....06602....You must not contract.
Goddess.....06603.....
Godfather....06604.....
Godhead.....06605.....
Godlike.....06606.....
Godliness.....06607.....
Godly.....06608.....
Godmother...06609.....
Godsend.....06610.....
Godson.....06611.....
Goggle.....06612.....
Going.....06613.....
Goitre.....06614.....
Gold.....06615.....
Golden.....06616.....
Goldfinch....06617.....
Goldsmith....06618.....
Gondola.....06619.....
Gondolier....06620.....
Gone.....06621.....
Gonfalon.....06622.....

DELIVERY—SHIPMENT.

Gong.....06623....Deliver (to
Good.....06624....Delivered (at
Goodliness....06625....Delivery (to
Goodly.....06626....Delivering (at
Goodness.....06627....Ship (to
Goose.....06628....Shipped
Gooseberry...06629....Shipment (to
Gorge.....06630....Shipping (to
Gorgeous.....06631....Am (are) shipping to
Gorget.....06632....Await shipping instructions.
Gorgon.....06633....Advise me (us) by telegram when you ship.
Gormand....06634....Advise when shipped.
Gosling.....06635....Advise me (us) if shipped.
Gospel.....06636....Accident will prevent my (our) shipping
Gospeller.....06637....Arrange for shipment (of
Gossamer....06638....Arrange for.....tons limerock daily.
Gossip.....06639....Arrange for.....tons silica daily.
Gossiping....06640....Arrange for.....tons.....
Goth.....06641....Am (are) unable to ship
Gothic.....06642....Buyers to have the privilege of shipping.
Gourd.....06643....Buyers to have the privilege of diverting shipment.

Gourmand....06644....Buyers to have the privilege of routing shipment.
Gouty.....06645....Buyers to have the privilege of routing any part of the shipment to.....
Govern.....06646....Can ship.
Governable...06647....Cannot ship.
Governance...06648....Can divert shipment.
Governed....06649....Cannot divert shipment.
Governess....06650....Can ship ore running.
Governing....06651....Can you ship ore running.
Government..06652....Commence(ing) shipments.
Governor.....06653....Date of shipment.
Gown.....06654....Delay limerock shipments.
Grab.....06655....Delay silica shipments.
Grace.....06656....Delay lead ore shipments.
Graceful.....06657....Discontinue shipments (of
Gracefully....06658....Free on board cars (at
Gracefulness..06659....For shipment as follows:
Graceless.....06660....Follow shipment with tracer.
Gracious.....06661....For shipment (to
Graciously....06662....Has (have) been advised of shipment.
Graciousness..06663....Has (have) not been advised of shipment.
Gradation....06664....Have you shipped?
Gradatory....06665....Have (has) shipped.
Grade.....06666....Have (has) the routing (of
Gradient.....06667....Hurry forward shipment (of
Gradual.....06668....Immediate delivery.
Gradually....06669....Immediate shipment.
Graduate.....06670....Increase shipments (of
Graduation...06671....On date of shipment.
Graft.....06672....On what date was shipment made?
Grafting.....06673....Please mail shipping directions.
Grain.....06674....Please wire shipping directions.
Graining.....06675....Please ship to the order of.
Grammar.....06676....Please send wire tracer for shipment made on the.....
Grammarian..06677....Please ship as soon as possible.
Grammatic...06678....Please ship immediately.
Grampus.....06679....Property can ship.....tons per day.
Granary.....06680....Prompt shipment.
Grand.....06681....Property will start shipping ore.....
Grandeur.....06682....Route shipments via the
Grandly.....06683....Rush limerock shipment.
Grange.....06684....Rush silica shipment.
Granite.....06685....Rush lead ore shipment.
Granivorous..06686....Reduce shipments of.
Grant.....06687....Same shipping instructions as formerly

Granted	06688	Send shipping instructions by mail.
Granting	06689	Sellers to have privilege of shipping.
Granular	06690	Sellers to have privilege of diverting shipment.
Granulate	06691	Shipping instructions mailed.
Granulation	06692	Shipment went forward by.
Granulous	06693	Shipment, which was made on the..... has not yet arrived.
Grape	06694	Shipment was made on the.
Grapery	06695	Shipments are expected to increase.
Graphic	06696	Shipments are expected to decrease.
Grapnel	06697	Shipments are going forward slowly.
Grapple	06698	Shipments are going forward lively .
Grappling	06699	Shipments are increasing account of
Grasp	06700	Shipments are decreasing account of
Grasped	06701	Shipments have stopped (account of
Grasping	06702	Shipment this week.
Grass	06703	Shipment next week.
Grateful	06704	Shipment this month.
Gratefully	06705	Shipment next month.
Gratification	06706	Shipment first half.
Gratified	06707	Shipment second half.
Gratify	06708	Shipment late this month.
Gratifying	06709	Shipment early next month.
Grating	06710	Shipment must be made by.
Gratitude	06711	Shipment distributed over.
Gratuitous	06712	Shipment at once if you desire.
Gratuity	06713	Shipment any time this month.
Gravamen	06714	Shipment any time next month.
Gravel	06715	Shipment distributed over the month.
Gravelly	06716	Shipment either this month or next.
Gravid	06717	Shipment your option any time.
Graving	06718	Shipment our option any time.
Gravitate	06719	Shipment your option any time during.
Gravitating	06720	Shipment our option any time during.
Gravitation	06721	Shipment for 1 day.
Gravity	06722	" 2 days.
Gravy	06723	" 3 "
Grayling	06724	" 4 "
Grazed	06725	" 5 "
Grease	06726	" 6 "
Greasiness	06727	" 7 "
Great	06728	Shipment has been forwarded.
Greatly	06729	Shipment has already been forwarded.
Greatness	06730	Should be able to ship ore running.....
Grecian	06731	Tons of ore ready for shipment.
Greedily	06732	To whose order was shipment made.
Greediness	06733	To whom was shipment consigned?

Greedy.....06734....They (he) will ship.
Greenish.....06735....To have the routing.
Greenness....06736....Understand are making shipments to
Greet.....06737....Understand are not making shipments to
Greeting.....06738....Understand have made shipments to
Gregarious...06739....Understand have not made shipments to
Gregorian....06740....What are the chances of.....resuming shipments?
Grenade.....06741....With privilege of diverting shipment.
Grenadier....06742....When can you make shipment?
Grew.....06743....When do you (they) expect to make shipment?
Gridiron.....06744....When do you (they) expect to resume shipment?
Grief.....06745....Withhold shipment until further advised.
Grievance....06746....When do you expect.....to resume shipment?
Grieved.....06747....When can you ship?
Grieving.....06748....When will you ship?
Grievous.....06749....What tonnage is being shipped from?
Griffin.....06750....When will you be ready to ship ore?
Grill.....06751....What is number of shipping order?
Grimace.....06752....Will ship.
Grime.....06753....Will not ship.
Grind.....06754....Wish you would ship.
Grinder.....06755....You must make shipment by.
Grinding.....06756....You may ship.
Grinning.....06757....You should arrange shipments (so that
Gripe.....06758....You should be able to ship.
Grisly.....06759.....
Grist.....06760.....
Gristle.....06761.....
Groan.....06762.....
Groaning.....06763.....
Groat.....06764.....
Grocer.....06765.....
Grog.....06766.....
Groin.....06767.....
Groove.....06768.....
Grope.....06769.....
Gross.....06770.....
Grossly.....06771.....
Grossness....06772.....
Grotto.....06773.....
Ground.....06774.....
Groundless...06775.....
Group.....06776.....

Grouped.....06777.....
Grouping.....06778.....
Grouse.....06779.....
Grovel.....06780.....
Grovel ler.....06781.....
Grower.....06782.....
Growing.....06783.....
Growl.....06784.....

EXAMINE EXAMINATION.

Growth.....06785....Examine.
Grudge.....06786....Examining.
Gruel.....06787....Examination (of
Gruff.....06788....Am (are) examining.
Gruffness.....06789....Am (are) making thorough examination (of
Grumble.....06790....Am (are) making careful examination (of
Grumbling...06791....Am (are) having careful and thorough examination made (of
Guarantee....06792....An examination has been made.
Guard.....06793....After an examination, if satisfactory.
Guarded.....06794....After an examination, if unsatisfactory.
Guardedly....06795....After examination.
Guardian.....06796....After a thorough examination has been made.
Guarding.....06797....After a partial examination has been made.
Gudgeon.....06798.....is making a thorough examination.
Guerdon.....06799.....will make a thoro gh examination.
Guerilla.....
Guess.....06801....Before examination is made.
Guessed.....06802....Consider complete examination of little practical use.
Guessing.....06803 ...Cost of complete examination will be about....
Guestly.....06804....Cannot make an examination just at present.
Guidance.....06805....Can make examination.
Guide.....06806....Examination into the condition.
Guild.....06807....Expense of an examination.
Guildhall.....06808....Examination is satisfactory.
Guileful.....06809....Examination is unsatisfactory.
Guileless.....06810....Examine into the advisability (of
Guillotine....06811....Has (have) examined.

Guilt.....06812....Has (have) not examined.
Guiltiness....06813....Have some one examine.
Guilty.....06814....Have.....examine.
Guinea.....06815....How long will it take you to examine?
Guitar.....06816....Have (has) arranged for.....examination.
Gulf.....06817....Have (has) arranged for.....to make examination.
Gullet.....06818....Have (has) made a thorough examination.
Gully.....06819....Have (has) made a partial examination.
Gummy.....06820....Have (has) examined reports.
Gun.....06821....Have (has) examined.....and reports (that
Gunner.....06822....Have (has) examined.
Gunpowder...06823....It has been examined.
Gunshot.....06824....It is claimed.....has (have) examined.
Gunsmith....06825....Make careful examination of
Gunwale.....06826....Shall I (we) take time to make complete examination?
Gurgle.....06827....When can you examine?
Gush.....06828....When can you send.....to examine?
Gushed.....06829....When do you think you can examine?
Gushing.....06830....When do you think.....will be able to examine?
Gusty.....06831....Will examine.
Gutter.....06832....Will be able to examine.....in a few days.
Guttering....06833....Will make preliminary examination and report.
Guttural.....06834....Will send.....to examine.
Gymnast.....06835....Wish you would examine.
Gymnastic...06836.....
Gypsum.....06837.....
Gyration.....06838.....
Gyratory.....06839.....
Haberdasher..06840.....
Habiliment...06841.....
Habit.....06842.....
Habitable...06843.....
Habitat.....06844.....
Habitation...06845.....
Habited.....06846.....
Habituate....06847.....
Habitude.....06848.....
Hack.....06849.....
Hackney.....06850.....

FINANCIAL.

Haddock.....06851....Financial.
Hait.....06852....Finance.
Haggard.....06853....Account now stands (as follows
Haggle.....06854....Am (are) in need of funds.
Hail.....06855....Apply for receiver.
Hailed.....06856....Ask for a statement of his (their) finances.
Hailing.....06857....Ask for the Company's note.
Hailstone....06858....Asks for advance (of
Hairless.....06859....Assayer's and weigher's certificates.
Hairy.....06860....Bank will not accept.....draft.
Halberd.....06861....Bank will not take time draft.
Halcyon.....06862....Can we (I) make an advance?
Hale.....06863....Consult our attorney(s) regarding the
Halibut.....06864....Consult.....regarding making the advance.
Hallow.....06865....Do not think it advisable to make the advance.
Hallowed.....06866....Decides against making the advance.
Halted.....06867....Do not accept draft.
Halting.....06868....Draw on.....and send all documents to.....
Halve.....06869....Decline to accept your draft.
Ham.....06870....Delay drawing for a while.
Hamlet.....06871....Exchange on draft.
Hammer.....06872....How much can we (I) advance?
Hammering...06873....Have drawn at sight (for
Hammock....06874....Have drawn at.....days sight (for
Hand.....06875....How much may we (I) draw for?
Handcuff.....06876....How much shall we remit?
Handful.....06877....Has (have) deposited (in
Handicap....06878....Has (have) deposited to the credit of
Handicraft...06879....Has (have) drawn.
Handily.....06880....Has (have) gone into Receiver's hands.
Handiness....06881....Has (have) applied for Receiver.
Handiwork...06882....Have run short. Please send $.... (to
Handle.....06883....It is reported to be
Handling.....06884....Is in excellent condition.
Handmaid...06885....Is in good condition.
Handsel.....06886....Is in bad condition.
Handsome....06887....Is liable to close its doors.
Hanged.....06888....Mailed cheque (on
Hanging.....06889....Make draft as light as possible.
Hangman....06890....Make no advance to any one.
Hanker.....06891....Mailed cheque for.....
Hankering....06892....May we (I) draw?
Hapless.....06893....Money market is panicky.

Haply.....06894....Money is tight and difficult to obtain.
Happen.....06895....Money market is easier.
Happened....06896....Please remit.
Happening...06897....Pay exchange on draft.
Happily.....06898....Providing you (they) can do so without sacrifice.
Happiness....06899....Quotations for bullion shipments.
Harangue....06900.... " matte in stock.
Harass.....06901.... " ore in stock.
Harassed.....06902.... " stock.
Harbinger....06903....Quotations for stock of Silver in ores exclusive of matte is.....cents per ounce.
Harbour.....06904....Restrict disbursements all you can.
Harboured...06905....Restrict purchases to actual necessities.
Hard.....06906....Recommend(s) making the advance.
Harden.....06907....Shall we (I) remit?
Hardihood...06908....Shall we (I) accept draft?
Hardily.....06909....Suspend all purchases for the present.
Hardness.....06910....Total indebtedness.
Hardship.....06911....There is a balance.
Hardware....06912....There is a balance to the credit of.
Harebell.....06913....Terms cash.
Harem.....06914....Terms cash on arrival.
Haricot.....06915....Terms sight draft.
Harlequin....06916....Terms.....days sight draft.
Harm.....06917....Terms.....days date draft.
Harmless.....06918....Try to draw at.....days sight.
Harmlessly...06919....To be repaid by ore shipments.
Harmonic....06920....Think it safe to make the advance
Harmonious..06921....Think it advisable to make the advance.
Harmonist...06922....Use your judgment regarding the.....
Harmony....06923....Use every endeavor to collect the amount.
Harping.....06924....Will you (they) pay exchange on draft?
Harpist.....06925....We (I) will pay exchange on draft.
Harridan.....06926....We (I) will not pay exchange on draft.
Harrow.....06927....Will not accept draft.
Harrower....06928....Will not make any more advances.
Harrowing...06929....Will make advance.
Harsh.....06930....We (I) shall have to draw.
Harshly.....06931....We (I) cannot use time draft.
Hartshorn...06932....We are (I am) advised that our (my) draft has been protested.
Harvest.....06933....We (I) decline to accept your draft.
Harvesting...06934....Will not accept draft.
Hash.....06935....Why have you (they) refused to accept our draft?

Hashed.....06936....We (I) will make the advance.
Hassock.....06937....We (I) can make the advance.
Hasten.....06938....We (I) cannot make the advance.
Hastening....06939....You may make the advance..
Hastily.....06940....You (he) may draw.
Hastiness....06941....Your (his) draft has been accepted.
Hatch.....06942....Your (his) draft has been paid.
Hatched.....06943.....
Hatching.....06944.....
Hatchment...06945.....
Hatchway....06946.....
Hated.....06947.....
Hateful.....06948.....
Haughtily....06949.....
Haul.....06950.....
Hauled.....06951.....
Hauling.....06952.....
Haunch.....06953.....
Haunt.....06954.....
Haunted.....06955.....
Haversack....06956.....
Having.....06957.....
Havoc.....06958.....
Hawk.....06959.....
Hawker.....06960.....
Hawking.....06961.....
Hawthorn....06962.....

INFORM--INFORMATION.

Hazard.....06963....Inform.
Hazardous...06964....Informing.
Hazel.....06965....Information.
Haziness.....06966....After obtaining information.
Head.....06967....According to the information I (we) have received.
Headache....06968....According to the best of my (our) information and belief.
Headed.....06969....Am (are) informed that.
Headfast.....06970....Am (are) not informed that.
Heading.....06971....Am (are) unable to obtain any information.
Headland....06972....Am (are) without information.
Headless.....06973....Can vouch for the reliability of the information.
Headlong....06974....Cannot vouch for the reliability of the information.
Headmost....06975....Can you secure any information (about?

Headsman....06976....Can you secure inside information?
Headstrong...06977....Do not give.....any information.
Headway.....06978....Doubt the reliability of the information.
Healed.....06979....From whom does this information come?
Health.....06980....From the above information.
Healthful....06981....From the above information what do you think is the best to be done?
Healthiness...06982....Get all the information possible.
Heaped.....06983....Get any information you can (re
Heaping.....06984....Give him any information he wishes.
Hear.....06985....Give me (us) the information.
Hearer.....06986....Has (have) informed.
Hearing.....06987....Has (have) not informed.
Hearken.....06988....Has (have) private information.
Hearsay.....06989....Has (have) information.
Hearth.....06990....Has (have) secured the following information.
Heartily.....06991....Has (have) inside information.
Heartiness....06992....Has (have) reliable information (that
Heartless.....06993....Have you any information about?
Heated.....06994....I (we) give the information as it comes to me (us).
Heath.....06995....Information is reliable.
Heathen.....06996....Information is unreliable.
Heathendom. 06997....Information is confidential.
Heathenish...06998....Information is misleading.
Heatherly....06999....Information is misleading and unsatisfactory.
Heating.....07000....Information should be circulated.
Heaved.....07001....Information should not be circulated.
Heavenly....07002....Is there any truth in the information?
Heavily.....07003.....is believed to have given the information.
Heaviness....07004....Received the information.
Heavy.....07005....Such information (as
Hebrew.....07006....Such information as you can obtain.
Hedge.....07007....See what information you can obtain (re
Heed.....07008....There is no truth in the information.
Heeded.....07009....There is truth in the information.
Heedful.....07010....This is all the information (that
Heeding.....07011....This is all the information I am (we are) able to get.
Heedless.....07012....What information.
Heeler.....07013....What information I (we) can obtain.
Heifer.....07014....What information you (they) can obtain.
Height.....07015....What information.....obtain.
Heighten.....07016....What information can you obtain.?

Heinous.....07017.....What information have you been able to obtain?
Heir.....07018....Will inform.
Heirdom.....07019....You must treat this information as strictly confidential.
Heiress.....07020....You can probably obtain information from.
Heirloom.....07021.The latest information.....
Heirship.....07022.What is the latest information....
Held.....07023.....
Helical.....07024.....
Heliotrope....07025.....
Helm.....07026.....
Helmet.....07027.....
Helmsman...07028.....
Help.....07029.....
Helped.....07030.....
Helping.....07031.....
Helpless.....07032.....
Helpmate....07033.....
Hemed.....07034.....
Hemisphere..07035.....
Hemlock.....07036.....
Hemming....07037.....
Hemp.....07038.....
Hempen.....07039.....
Hence.....07040.....

INSTRUCT--INSTRUCTIONS.

Henceforth...07041....Instruct.
Heptarchy...07042....Instructing.
Herald.....07043....Instructions.
Heraldry.....07044....According to instructions.
Herb.....07045....According to your instructions.
Herbage.....07046....According to my (our) instructions.
Herbal.....07047....According to instructions contained in your letter (of
Herbalist.....07048....According to instructions contained in your telegram (of
Hercul.....07049....According to instructions contained in my (our) letter (of
Herculean...07050....According to instructions contained in my (our) telegram (of
Herded.....07051....As instructed.
Herdsman....07052....Await your..... instructions.
Herdsway....07053....Do not act without positive instructions

Hereafter. . . .07054. . . .Follow the instructions contained in my (our) letter (telegram) of
Hereditary. . .07055. . . .Follow instructions given you (by
Heresy. . . . . .07056. . . .Have (has) instructed.
Heretic. . . . . .07057. . . .Have (has) not instructed.
Heretical. . . . .07058. . . .In accordance with instructions (from
Hereto. . . . . .07059. . . .In the event of no further instructions
Heretofore. . .07060. . . .In the event of further instructions.
Hereupon. . . .07061. . . .Instructions have been given (to
Herewith. . . . .07062. . . .Instructions to the contrary.
Heritage. . . . .07063. . . .Still without instructions.
Hermetic. . . . .07064. . . .They have (he has) instructions.
Hermetical. . .07065. . . .This was done under instructions (from
Hermit. . . . . .07066. . . .Unless otherwise instructed.
Hermitage. . . .07067. . . .What are your instructions (re?
Heroic. . . . . .07068. . . .Will carry out instructions.
Heroine. . . . . .07069. . . .Will not carry out instructions.
Heroism. . . . . .07070. . . .Will endeavor to carry out your instructions.
Heronry. . . . .07071. . . .Will instruct.
Herring. . . . . .07072. . . .Will not instruct.
Herself. . . . . .07073. . . . . .
Hesitancy. . . .07074. . . . . .
Hesitate. . . . .07075. . . . . .
Hesitating. . . .07076. . . . . .
Hesitation. . . .07077. . . . . .
Hewed. . . . . .07078. . . . . .
Hewing. . . . . .07079. . . . . .
Hewn. . . . . .07080. . . . . .
Hexagon. . . . .07081. . . . . .
Hexameter. . .07082. . . . . .
Hibernate. . .07083. . . . . .
Hiccough. . . . .07084. . . . . .
Hickory. . . . . .07085. . . . . .
Hidden. . . . . .07086. . . . . .
Hideous. . . . . .07087. . . . . .

MARKET.

Hiding. . . . . .07088. . . .Market.
Hierarch. . . . .07089. . . .Stock market.
Higgle. . . . . .07090. . . .Advance in foreign market has stimulated market here.
Higgling. . . . .07091. . . .Am (are) in the market.
High. . . . . .07092. . . .Am (are) not in the market.
Highest. . . . . .07093. . . .Can see signs of strength in the market.
Highland. . . . .07094. . . .Can see signs of weakness in the market.

Highlander...07095....Decline of foreign market has caused weakness here.
Highly.....07096....Has a depressing influence on the market.
Highness.....07097....Has a good effect on the market.
Hilarious.....07098....Has had a good effect on the market.
Hilarity.....07099....Has.....had any effect on the market?
Hill.....07100....It looks as if the market would decline.
Hillock.....07101....It looks as if the market would advance.
Himble.....07102....In view of the advance in the foreign market we may expect an advance here.
Himself.....07103....In view of the decline in the foreign market we may expect a decline here.
Hind.....07104....Foreign market.
Hinder.....07105....Foreign market prevents an advance here.
Hindermost..07106....Market is all right; you need not be uneasy.
Hindrance...07107....Market may have a slight re-action, but believe it can only be temporary.
Hinge.....07108....Market looks very weak; there are no buyers at.....
Hinted.....07109....Market looks very weak; there are a number of sellers at.....
Hippodrome..07110....Market looks very strong; there are no sellers at
Hired.....07111....Market looks very strong; there are a number of buyers at.....
Hireling.....07112....Market is overstocked with.....
Hiring.....07113....Market condition.
Hiss.....07114....Market is active.
Hissing.....07115....Market is advancing.
Historian.....07116....Market is advancing slowly.
Historical....07117....Market is advancing rapidly.
History.....07118....Market is advancing well.
Histrionic....07119....Market is advancing on account of
Hitch.....07120....Market is advancing and looks like going higher.
Hitched.....07121....Market is a shade higher.
Hitherto.....07122....Market is a shade lower.
Hitting.....07123....Market is a shade stronger.
Hoard.....07124....Market is a shade weaker.
Hoarded.....07125....Market is declining.
Hoarding.....07126....Market is declining on account of
Hoariness....07127....Market is declining slowly.
Hoaxed.....07128....Market is declining and looks like going lower.

Hob.....07129....Market is declining rapidly.
Hobble.....07130....Market is demoralized.
Hobbling.....07131....Market is dull.
Hobgoblin....07132....Market is dull with downward tendancy.
Hobnail.....07133....Market is excited.
Hobnob.....07134....Market is firm.
Hock.....07135....Market is firmer than it was (has been
Hockey.....07136....Market is firm but dull.
Hod.....07137....Market is firm with upward tendancy.
Hogged.....07138....Market is sensitive.
Hoggish.....07139....Market is steady.
Hogshead....07140....Market is strong.
Hogwash.....07141....Market is very sensitive.
Hoist.....07142....Market is very quiet; scarcely anything doing.
Hoisted.....07143....Market is weak.
Hoisting.....07144....Market looks somewhat stronger.
Hold.....07145....Market looks somewhat weaker..
Holder.....07146....Market remains about the same.
Holdfast.....07147....Market remains about the same; if anything a shade firmer.
Holding.....07148....Market remains about the same; if anything a shade weaker.
Holiday.....07149....Market stands with following bid and asked:
Holiness.....07150....Present market conditions.
Hollander....07151....Present state of market.
Hollow.....07152....There are more buyers in the market.
Hollowed.....07153....There are more buyers than sellers in the market.
Hollowness...07154....There are more sellers in the market.
Hollyhock....07155....There are more sellers than buyers in the market.
Holograph....07156....There is more offering than market can absorb.
Holster.....07157....What is the state of the market to-day?
Homage.....07158....What is the present state of the market?
Home.....07159....Common stock.....
Homeless.....07160....Preferred stock.....
Homeliness...07161.....
Homely.....07162.....
Homeopath...07163.....
Homeopathic.07164.....
Homeopathy. 07165.....
Homespun...07166.....
Homestead...07167.....
Homeward...07168.....

MARKET VIEWS.

Homicidal....07169....Believe(s) market will advance.
Homicide. ...07170....Believe(s) market will be weaker.
Homilist.....07171....Believe(s) market will decline.
Homily.....07172....Believe(s) will remain steady.
Honest.....07173....I (we) believe advance cannot be maintained.
Honestly.....07174....I (we) believe advance will be maintained.
Honorary....07175....I (we) believe decline will be maintained.
Honour.....07176....I (we) believe from best information obtained that
Honourable...07177....I (we) believe highest price has not been reached.
Honoured....07178....I (we) believe in higher prices.
Honouring. ..07179....I (we) believe in lower prices.
Hood.....07180....I (we) believe lowest price has been reached.
Hooded.....07181....I (we) believe lowest price has not been reached.
Hoodwink....07182....I (we) believe market will advance.
Hooper.....07183....I (we) believe market will advance much higher.
Hoped.....07184....I (we) believe market will be higher
Hopeful..... 07185....I (we) believe market will not be higher.
Hopefulness. .07186....I (we) believe market will be dull and weaker.
Hopeless.....07187....I (we) believe market will be firmer.
Hoping. .....07188....I (we) believe market will be lower.
Hopingly.....07189....I (we) believe market will not be lower.
Hopper.....07190....I (we) believe market will be weaker.
Horal.....07191....I (we) believe market will not be weaker
Horizon.....07192....I (we) believe market will decline.
Horn.....07193....I (we) believe market will decline much lower.
Horned.....07194....I (we) believe market will not advance.
Horning.....07195....I (we) believe market will not decline.
Hornpipe.....07196....I (we) believe market will not recover.
Horology.....07197....I (we) believe market will recover.
Horoscope....07198....I (we) believe market will remain steady.
Horrible. ....07199....What are your views of the market?
Horrid.....07200.....
Horridly.....07201.....
Horrific.....07202.....
Horrified ....07203.....
Horrify.....07204.....
Horrifying....07205.....
Horror.....07206.....

Horse.....07207.....
Horseback....07208.....
Horseway.. ..07209.....
Horsewhip...07210.....

OFFERS.

Hort.....07211....Offer.
Horticul.....07212....Offering.
Hosanna.....07213....Accept offer.
Hose. .....07214....Accept your offer.
Hosier.....07215....Advise you to accept offer.
Hospitable...07216....Am (are) offered.
Hospital.....07217....Best offer.
Hospitality...07218....Can you offer.
Hostage.....07219....Can offer.
Hostess.....07220....Cannot offer.
Hostile.....07221....Cannot accept offer.
Hostility.....07222....Can you offer any suggestions?
Hostler.....07223....Can you obtain a firm offer?
Hot.....07224....Can you obtain a firm offer and for how long?
Hotch.....07225....Copper is being offered in New York at
Hotel.....07226....Do not care to offer.
Hotly.....07227....Do not think I (we) should offer.
Hound.....07228....Do you think we (I) should offer.
Hour.....07229....Decline offer.
Hourly.....07230....Decline to offer.
House.....07231....Decline your offer.
Household....07232....Has (have) an offer.
Householder..07233....Has (have) not an offer.
Housekeep. ..07234....Has (have) offered.
Housekeeper .07235....Has (have) not offered.
Houseless....07236....Has (have) made.....offer.
Housewife....07237....His (their) offer.
Housing.....07238....Holders, anticipating advance, are not offering.
Hove.....07239....How long will offer remain open?
How.....07240....I (we) offer you for prompt reply by wire.
However.....07241....I (we) offer you for reply to reach us by
Howitzer.....07242....Is (are) offered.
Hubbub.....07243....Is (are) not offered.
Huckster.....07244....Is (are) offering.
Huddle.....07245....Is (are) not offering.
Huff.....07246....Is (are) offering higher prices.
Huffed.....07247....Is (are) offering lower prices.
Huffiness.....07248....Is (are) offered a better freight rate.

Huffish. . . . . 07249. . . . Is (are) offering a better rate (to
Huge. . . . . 07250. . . . Lead is being offered in New York at
Hugeness. . . . . 07251. . . . Lead is being offered in Montreal at
Hulk. . . . . 07252. . . . My (our) offer.
Hum. . . . . 07253. . . . Offer accepted.
Human. . . . . 07254. . . . Offer not accepted.
Humanity. . . . 07255. . . . Please make a counter offer.
Humanly. . . . . 07256. . . . Parties may withdraw their offer.
Humble. . . . . 07257. . . . Parties will withdraw their offer unless accepted (within
Humbling. . . . 07258. . . . Parties will withdraw their offer.
Humbug. . . . . 07259. . . . Parties have withdrawn their offer.
Humdrum. . . . 07260. . . . Secure the best firm offer you can.
Humeral. . . . . 07261. . . . Silver is being offered in New York at
Humid. . . . . 07262. . . . Shall I (we) accept the offer.
Humiliate. . . . 07263. . . . This offer will hold good (until.
Humiliated. . . 07264. . . . The. . . . . offered you has been sold.
Humiliation. . 07265. . . . Telegraph us if offer still holds good.
Humility. . . . . 07266. . . . This is the best offer I (we) will make.
Humming. . . . 07267. . . . This is the best offer I (we) can make.
Humorist. . . . 07268. . . . This is the best offer I (we) can secure.
Humorous. . . . 07269. . . . There is more offering than market can absorb.
Humour. . . . . 07270. . . . Understand that. . . . . is (are) offering.
Humoured. . . 07271. . . . Understand that. . . . was (were) offering.
Hump. . . . . 07272. . . . Which offer has been refused?
Hunch. . . . . 07273. . . . Which offer has been accepted?
Hundred. . . . . 07274. . . . What is the best firm offer you will make?
Hundredth. . . 07275. . . . Which is the best firm offer you can secure?
Hundrill. . . . . 07276. . . . Will accept offer.
Hunger. . . . . 07277. . . . Will not accept offer.
Hungrily. . . . . 07278. . . . Will you increase your offer?
Hunt. . . . . 07279. . . . Withdraw my (our) offer.
Hunted. . . . . 07280. . . . Would suggest that you make an offer (to
Hunting. . . . . 07281. . . . Would suggest that you offer (to..
Huntress. . . . . 07282. . . . You may make offer.
Huntsman. . . . 07283. . . . Your offer is too low.
Hurdle. . . . . 07284. . . . Your offer is too high.
Hurl. . . . . 07285. . . . Your offer is satisfactory.
Hurrah. . . . . 07286. . . . Your offer is unsatisfactory.
Hurricane. . . . 07287. . . . . .
Hurried. . . . . 07288. . . . . .
Hurry. . . . . 07289. . . . . .
Hurrying. . . . . 07290. . . . . .

Hurtful.....07291.....
Hurting.....07292.....
Husband.....07293.....
Husbanded...07294.....
Husbanding..07295.....
Husbandry...07296.....
Hush.....07297.....
Hussar.....07298.....
Husting.....07299.....
Hustle.....07300.....
Hyacinth.....07301.....
Hybrid.....07302.....
Hydraulic....07303.....
Hydrogen....07304.....
Hygiene.....07305.....
Hymnal.....07306.....
Hyphen.....07307.....

OFFICIAL PRICE, ETC.

Hypocrisy....07308....Official price (is, for
Hypocrite....07309....As furnished by the Western Union Telegraph Co.
Hyssop.....07310....Based on the official price of lead.
Hysteric.....07311....Based on the official London price for lead as furnished by the N.Y. Metal Exchange.
Ideal.....07312....Based on the official New York price for Silver as furnished by Western Union Telegraph Co.
Ideality.....07313....Based on official New York price for Silver and Lead as furnished by Western Union Telegraph Co.
Idealizer.....07314....Based on the official price for Silver.
Ideally.....07315....Based on the official price for Lead and Silver.
Identical.....07316....Date of arrival at our works.
Identification 07317....Date of assaying.
Identify.....07318....Date of bill of lading.
Idiom.....07319....Date of railroad receipt.
Idiomatic....07320....Date of settlement.
Idiotcy.....07321....Date of shipment.
Idiotic.....07322....The official price for lead is....
Idle.....07323....The official price for lead on the..... was.
Idleness.....07324....The official price for lead has been advanced to

Idol.....07325....The official price for lead has been reduced to
Idolator.....07326....The official price for Silver is
Idolatrous....07327....The official price for Silver on the..... was.
Idolatry.....07328....The official price for silver has been advanced to.....
Idolize.....07329....The official price for Silver has been reduced to
Igneous.....07330....The official price has been advanced.
Ignite.....07331....The official price has been reduced.
Ignition.....07332....The official price was advanced.
Ignoble.....07333....The official price was reduced.
Ignomy.....07334....The official price will probably be advanced.
Ignoramus...07335....The official price will probably be reduced.
Ignorance....07336....What is the official price (for
Ignorant.....07337....What do you expect will be the official price (for
Ignorantly...07338....What was the official price (for
Ignore.....07339.....
Ignoring.....07340.....
Ill.....07341.....
Illegal.....07342.....
Illegality.....07343.....
Illegibility....07344.....
Illegible.....07345.....
Illegitimacy...07346.....
Illegitimate...07347.....
Illiberal.....07348.....

OPERATE.

Illiberally....07349....Operate.
Illicit.....07350....Operating.
Illimitable....07351....Operation(s) (at
Illiterate.....07352....Abandon operations (at
Illness.....07353....After abandoning operations.
Illogical.....07354....After resuming operations.
Illude.....07355....Are negotiating to resume operations (at
Illuminate....07356....Are thinking of abandoning operations (at
Illuminating..07357....Are thinking seriously of abandoning operations (at
Illumination..07358....Be guided in your operations by
Illumine.....07359....Expect to resume operations.
Illusion.....07360....Expect to continue operations.

Illusionist....07361....Expect to operate.
Illustrate.....07362....Have (has) abandoned operations (at
Illustration...07363....Have (has) suspended operations (for
Illustrious....07364....Have temporarily suspended operations.
Image.....07365....How long will operations continue?
Imagery.....07366....How long do you expect to continue operations?
Imaginable...07367....How many....have you in operation?
Imaginary....07368....How many.....do you expect to operate?
Imagination..07369....How many.....are in operation?
Imagine.....07370....How many.....were in operation?
Imbecile.....07371....Now in operation.
Imbecility....07372....Operations to be confined to
Imbed.....07373....Operations are on a small scale.
Imbedded....07374....Operations are on a large scale.
Imbibe.....07375....Operations are satisfactory.
Imbrue.....07376....Operations are unsatisfactory.
Imbued.....07377....Operations are successful.
Imitable.....07378....Operations now successful.
Imitate.....07379....Operations are confined to
Imitation....07380....Operations have proved entirely successful.
Immaculate..07381....Operations have not proved entirely successful.
Immacule....07382....Resume operations (at
Immanent....07383....Restrict your operations (at
Immaterial...07384....Such operations are to be condemned.
Immature....07385....Such operations are to be stopped.
Immaturely..07386....Such operations are encouraging.
Immaturity..07387....There are now in operation.
Immediate...07388.....are now in operation.
Immediately..07389....They expect (he expects) to resume operations.
Immemorial..07390....They expect (he expects) to continue operations.
Immense.....07391....They expect (he expects) to operate.
Immensely...07392....Were put into operation.
Immensity...07393....What are operations costing?
Immersion...07394....What do you think will be the cost of operations?
Imminence...07395....Will operate.
Imminent....07396....Will not operate.
Imminently..07397.....
Immoderate..07398.....
Immodest....07399.....
Immolate....07400.....
Immolation...07401.....

Immoral.....07402.....
Immorality...07403.....
Immoveable..07404.....
Immunity....07405.....
Immure.....07406.....
Immutability 07407.....
Immutable...07408.....
Impact.....07409.....
Impair.....07410.....
Impaired.....07411.....
Impairing....07412.....

OUTPUT.

Impale.....07413....Output
Impalpable...07414....Can the output be increased?
Impanel.....07415....For part of the output.
Impanelled...07416....For the entire output.
Impart.....07417....For.....the output.
Imparted.....07418....For.....of the entire output.
Impartial. ...07419....Its output (is
Impartiality..07420....Its output is decreasing.
Imparting....07421....Its output is increasing.
Impassable ..07422....My (our) output (is
Impassion....07423....My (our) output is decreasing.
Impassioned..07424....My (our) output is increasing.
Impassive....07425....Output for the month ending.....(is
Impatience...07426....Output for the.....(is
Impatient....07427....Output will decrease
Impatiently..07428....Output will increase.
Impeach.....07429....Output can be increased.
Impeachable..07430....Output is expected to decrease.
Impeached...07431....Output is expected to increase.
Impeachment.07432.....output (is
Impede.....07433....Their (his) output.
Impediment..07434....Their (his) output is decreasing.
Impeding. ...07435....Their (his) output is increasing.
Impel.....07436....They (he) expect(s) the output will be
Impelled.....07437....What is the output?
Impelling. ...07438....What part of the output?
Impend.....07439....What do you expect output will be?
Impenetrate..07440....We (I, they) expect output will be
Impenitence..07441.....
Impenitent...07442.....
Imperative...07443.....
Imperatively. 07444.....
Impercepted..07445.....
Imperfect....07446.....

Imperfection. 07447.....
Imperfectly...07448.....
Imperial.....07449.....
Imperially....07450.....
Imperilled....07451.....
Imperious....07452.....
Imperish.... 07453.....
Imperson.....07454.....
Impersonate..07455.....
Impertinence.07456.....
Impertinent..07457.....

OPTION--S.

Impetus.....07458....Option (on, for, of
Impiety.....07459....Optional.
Impinge.....07460....An option (on
Impious.....07461....At his (their) option.
Impish.....07462....At my (our) option.
Impishly.... 07463....At your option.
Implacable...07464....At whose option?
Implant.....07465....Before I (we) can secure an option (on
Implanted.. .07466....Can you get option extended?
Implead.....07467....Can secure an option (on
Impleaded....07468....Cannot secure an option (on
Implement...07469....Can you secure an option (on
Implicate....07470....Can get option with no cash payment.
Implication...07471....Cannot get option without cash payment
Implicit.....07472....Can you get option on the property?
Implicitly....07473....Can secure an option on the property.
Implied.....07474....Get an option (on
Implore.....07475....Give an option (on
Imploring... .07476....His (their) option.
Imply.....07477....Has (have) an option (on
Impolicy.....07478....Has (have) secured an option (on
Impolite.....07479....Have you an option (on?
Impolitic.....07480....He (they) will extend option (for
Import.....07481....Has (have) no option whatever.
Importance...07482....Have secured an option (on, for
Important....07483....Have been able to secure an option (on, for
Importation..07484....May I (we) give an option?
Imported.....07485....Our option (on
Importing....07486....Option expires on the.....
Importunate..07487....Option will expire on the
Importune...07488....Option will be good until.
Importunity..07489....Option is given (to
Imposable....07490....Option has been given (to

MICROCOPY RESOLUTION TEST CHART

(ANSI and ISO TEST CHART No. 2)

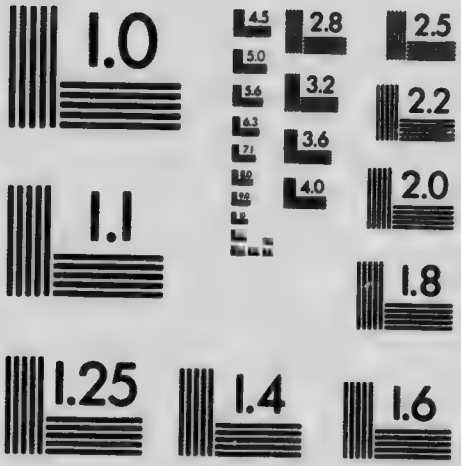

APPLIED IMAGE Inc

1653 East Main Street
Rochester, New York 14609 USA
(716) 482 - 0300 - Phone
(716) 288 - 5989 - Fax

Impose	07491	Option calls for cash payment (of
Imposing	07492	Promise(s) to give an option (on
Imposition	07493	See if you can secure an option (on
Impossibility	07494	Shall I take an option on the property?
Impossible	07495	They will give us an option (on, for
Impostor	07496	Take an option (on, for
Imposture	07497	To have the option (of, on
Impotency	07498	To whom is option given?
Impotent	07499	To whom has option been given?
Impound	07500	Try to get an option on the property.
Impoverish	07501	Trying to get an option on the property.
Impoverished	07502	Under the terms of my (our) option.
Impractical	07503	Under the terms of his (their) option.
Imprecate	07504	With the option (to
Imprecation	07505	Will give you an option (on, for
Impregnable	07506	Will you (they) give me (us) an option (on, for
Impregnate	07507	Will not give an option (on, for
Impregnation	07508	When will option expire?
Impress	07509	When will option on ..... expire?
Impressed	07510	Your option (on, for
Impressible	07511	You may give an option (on, for
Impressing	07512	Option good for ... days
Impression	07513	
Imprint	07514	
Imprinted	07515	
Imprison	07516	
Imprisoned	07517	
Imprisoning	07518	
Imprite	07519	
Impritely	07520	
Improbe	07521	
Improper	07522	
Improperly	07523	
Impropriety	07524	
Improvable	07525	
Improve	07526	
Improvement	07527	
Improvide	07528	
Improvident	07529	
Improving	07530	
Improvised	07531	

Imprudence..07532....Pay.
Imprudent...07533....Payable.
Impugn.....07534....Paying.
Impugned....07535....Payment (of
Impugning...07536....Can you pay?
Impulse.....07537....Has (have) paid.
Impulsive....07538....Has (have) not paid.
Impunity....07539....He (they) to pay.
Impure.....07540....He (they) will pay.
Imputation...07541 ...Have you paid?
Imputed.....07542....I (we) can pay.
Imputing.....07543....I (we) cannot pay.
Inability.....07544....Payable as follows.
Inaccessible..07545....Paying for Copper.....lb
Inaccuracy...07546....Shall pay.
Inaccurate...07547....Shall I (we) pay (for?
Inaction.....07548....They (he) will pay.
Inactivity....07549....To pay.
Inadequacy...07550....Unable to pay.
Inadequate...07551....Will pay.
Inadequately.07552....Will not pay.
Inadmissable.07553....Will pay for Copper.
Inadvertence.07554....Will pay for Gold.
Inadvertent..07555....Will pay for Lead.
Inadvertently.07556....Will pay for Ores.
Inalienable...07557....Will pay for Silver.
Inane.....07558....What did you (he) pay?
Inanimate....07559....Will you pay?
Inanity.....07560....You to pay..
Inapplicable..07561....You may pay.
Inapposite....07562....You must pay.
Inappreciable 07563....You can pay.
Inappropriate.07564....You cannot pay.
Inaptitude...07565....You may pay for Copper
Inaptly.....07566....You may pay for Gold.
Inarticulate..07567....You may pay for Lead.
Inattention...07568....You may pay for Ores.
Inaudible....07569....You may pay for Silver.
Inaugural....07570....Paid.....
Inaugurate...07571....Has been paid.....
Inauguration.07572....Has not been paid.....
Inauspicious..07573.....
Inbred.....07574.....
Incalculable..07575.....
Incandescent.07576.....
Incantation...07577.....
Incapability..07578.....

Incapable....07579.....
Incapacious. .07580.....
Incapacitate..07581.....
Incapacity. ..07582.....
Incarcerate...07583.....
Incarceration.07584.....
Incarnate....07585.....
Incarnation...07586.....
Incase.....07587.....
Incautious....07588.....
Incautiously..07589.....

PRIVILEGE.

Incendiary...07590....Privilege (of
Incense.....07591....As the privilege.
Incentive.....07592....Have I (we) the privilege (of?
Inception. ...07593....Have you (they) the privilege (of?
Incessant.....07594....I (we) have the privilege (of
Incessantly...07595....I (we) have not the privilege (of
Incest. .....07596....I (we) to have the privilege (of
Incestuous. ..07597....Privilege of.....is given to
Inch.....07598....Privilege of.....is not given to
Incidence. ...07599....They have the privilege (of
Incident. ....07600....They have not the privilege (of
Incidental....07601....They will have the privilege (of
Incidentally..07602....When will I (we) have the privilege (of?
Incipient.....07603....You will have the privilege (of
Incise.....07604....You to have the privilege (of
Incision. ....07605....You have the privilege (of
Incited.....07606....You may give the privilege (of
Incitement...07607....You should not give the privilege (of
Incivility.....07608....What privileges go with it?
Inclemency...07609....What privileges are we (am I) entitled to?
Inclement....07610....With the privilege (of
Inclination...07611.....
Incline.....07612.....
Inclining.....07613.....
Inclose.....07614.....
Inclosure.....07615.....
Include.....07616.....
Including. ...07617.....
Inclusive.....07618.....
Incoherent...07619.....
Incombust...07620.....

Income.....07621....Rate.
Incoming.....07622....Advance in rates will take effect.
Incommer.....07623....Based on the present rates of freight.
Incommodate..07624....Believe.....has (have) a special rate
Incommode.....07625....Can you secure for.....a half or reduced rate.
Incommodious..07626....Can you make me (us) a rate (of
Incommutable..07627....Can you find out rate quoted.
Incompact.....07628....Cannot find out rate quoted.
Incomparable...07629....Cannot make any rate (on
Incompassion...07630....Cannot make any better rate (on
Incompatible...07631....Cents per hundred pounds, minimum .....pounds.
Incompensable..07632....Decline in rates will take effect.
Incompetence...07633....Freight rate is $.... per ton
Incompetent....07634....Freight and treatment rate (is $.... per ton.
Incompetently..07635....Former rate (was
Incomplete.....07636....Freight rate (is, of
Incompression..07637....Freight rate is expected to advance.
Incomputable...07638....Freight rate is expected to decline.
Inconceivable...07639....Freight rate from.....).....is...
Inconclusive....07640....Have (has) quoted freig rate (of
Incongruity.....07641....Have (has) quoted freight and treatment rate (of
Incongruous....07642....Have (has) quoted treatment rate (of
Inconsiderable..07643....Have (has) promised to give us a better rate.
Inconsiderate...07644....Have (has) referred matter of rate.
Inconsideration.07645....Has (have) a special rate.
Inconsistency...07646....Has (have) secured a special rate.
Inconsistent....07647....Has (have) a rate of.....
Inconsolable....07648....It is expected rate will be reduced.
Inconstant.....07649....Open rate.
Inconsumable...07650....Open freight rate is....
Incontestable...07651....Please quote freight rate on ore assaying.....
Incontinence....07652....Please quote freight rate (on, for
Incontrollable...07653....Please quote freight and treatment rate on.....
Inconvenience..07654.....have quoted freight and treatment rate (of
Inconvincible...07655....Please quote freight rate on high grade ore (from
Incorporate.....07656....Please quote freight rate on low grade ore (from
Incorporation...07657....Present rate (is

Incorrect.....07658....Published rate (is
Incorrectly.....07659....Please make lowest rate possible (on, for
Incorrectness...07660....Please advise lowest rate possible (on, for
Incorrigible.....07661....Rate will be
Incorrupt.....07662....Rate is.....too high.
Incorruption....07663....Rate is.....too low.
Increase... ....07664....Rate will depend on.
Increasing.....07665....Rate on coal tar (from
Incredibility....07666....Special rate.
Incredible.....07667 ...Special freight rate.
Incredulity.....07668....Shall I make close freight rate on.... ore?
Increment.....07669....Shall I make close freight and treatment on.....ore?
Incrust. .....07670....Shall I make close treatment rate on .....ore?
Incrustation....07671....Treatment rate ($..... per ton.
Incrusted. .....07672....Tariff rate..
Incubate.....07673....There will probably be a change in rates.
Incubation.....07674....There will probably be no change in rates.
Incubus.....07675....Think I (we) should have a rate of.... (on
Inculcate.....07676....Understand.....has (have) a rate (of.....
Incumbency ...07677....Unless I (we) can secure a rate (of
Incumbent.....07678....Will you (he) give me (us) a rate (on
Incumbrance...07679....Will make a rate of.....
Incur.....07680....Will make a freight and treatment rate of.....
Incurable. .....07681....Will make a treatment rate of.....
Incurred.....07682....Will you (he) quote rate (of
Incurring.....07683....Will quote rate (of
Incursion.....07684....Will quote freight and treatment rate (of
Indebted.....07685....Will quote treatment rate (of
Indebtedness...07686....We should be able to secure a rate (of
Indecency.....07687....What is the freight rate (from, on
Indecent.....07688....What is the treatment rate (on
Indecision.....07689....You should be able to obtain a rate (of
Indecorous.....07690.....
Indecorously....07691.....
Indecorum.....07692.....
Indeed.....07693.....
Indefatigable...07694.....
Indefensible....07695.....

Indefinable.....07696.....
Indefinite.....07697.....
Indefinitely.....07698.....
Indelible.....07699.....
Indelicacy.....07700.....
Indemnified....07701.....
Indemnify.....07702.....
Indent.....07703.....
Indentation....07704.....
Indented.....07705.....
Indenture.....07706.....
Indepede .....07707.....
Independent ...07708.....
Indescribe .....07709.....
Indestructible...07710.....
Indeterminate..07711.....
Index.....07712.....
Indian.....07713.....
Indicate.....07714.....
Indicating.....07715.....
Indication.....07716.....
Indict.....07717.....
Indictable.....07718.....
Indicted.....07719.....
Indictment.....07720.....
Indifference ....07721.....
Indifferent.....07722.....
Indigence.....07723.....
Indigenous.....07724.....
Indigent.....07725.....

RECEIVE—RECEIPT.

Indigestible.....07726....Receive.
Indigestion.....07727....Receipt (of
Indignant.....07728....Receiving.
Indignantly ....07729....Acknowledge receipt please.
Indignation.....07730....Am (are) in receipt of
Indignity.....07731....Am (are) receiving.
Indirect.....07732....At what time did you receive?
Indirectly.....07733....Believe....has (have) received.
Indiscreet.....07734....Claims to have received.
Indiscretion....07735....Expect(s) to receive.
Indiscriminate..07736....Have you received?
Indispensable...07737....Has he (have they) received?
Indispose.....07738....Has (have) received.
Indisposition...07739....Has (have) been received.
Indisputable....07740....Has (have) not received.

Indissoluble....07741....Just received.
Indistinct.....07742....Receipts are.....(account of
Indistinctly.....07743....Should have received.
Indite.....07744....Should have been received.
Individual.....07745....There has (have) been received.
Individuality...07746....There was (were) received.
Indivisible.....07747....There was (were).....car(s) received.
Indocile.....07748....Upon receipt (of
Indocility.....07749....Was (were) received.
Indoctrinate....07750....Was (were) not received.
Indolence.....07751....When did you receive.....?
Indolent.....07752....When do you expect to receive?
Indolently.....07753....Will receive.
Indomitable....07754....Will not receive.
Indorse.....07755.....
Indorsement....07756.....
Indubitable.....07757.....
Induce.....07758.....
Inducement....07759.....
Induct.....07760.....
Inducted.....07761.....
Induction.....07762.....
Indued.....07763.....
Indulge.....07764.....
Indulgence.....07765.....
Indulgent.....07766.....
Indulgently.....07767.....
Indurate.....07768.....
Induratin.....07769.....

SAMPLE—SAMPLING.

Industrial.....07770....Sample (of
Industrious....07771....Sampling.
Industry.....07772....Ask for sample.
Inebriate.....07773....Can you get a sample?
Inedited.....07774....Can you not get a sample?
Ineffable.....07775....Cannot get sample.
Ineffective.....07776....Cannot take time to make.....report or sample.
Ineffectual.....07777....Consider it necessary to take sample.
Inefficacy.....07778....Consider it unnecessary to take sample.
Inefficient.....07779....Cut sample down again.
Inelegance.....07780....Do not mind taking a sample.
Inelegant.....07781....Do not take many samples.
Ineligible.....07782....Entire lot quartered.

Inequality.....07783....Floor sample.
Inert.....07784....Give him a sample.
Inertia.....07785....Give.....a sample.
Inertness.....07786....Grab sample.
Inestimable.....07787....Have a sample.
Inevitable.....07788....Have no sample.
Inexact.....07789....Have (has) sampled.
Inexactness.....07790....Have (has) secured a sample.
Inexcusable....07791....Have (has) sent sample.
Inexorable.....07792....Have (has) taken a sample.
Inexpedience...07793....Have you (they) held sample?
Inexpensive....07794....Have you (they) held entire lot?
Inexperience....07795....Have you (they) sent sample?
Inexpert.....07796....Hold entire lot.
Inexpiable.....07797....Hold entire sample.
Inexplicable...07798....How was sample made?
Inexplicit.....07799....How was sample sent?
Inexpressible ..07800....Is the sample satisfactory?
Inexpressive....07801....Is the re-sample satisfactory?
Inextricable....07802....One-fifth automatic sample.
Infallibility.....07803....One-fifth shovel sample.
Infallible.....07804....One hundred pound sack sample.
Infamous.....07805....One-tenth automatic sample.
Infamously.....07806....One-tenth shovel sample.
Infamy.....07807....One-twentieth automatic sample.
Infancy.....07808....One-twentieth shovel sample.
Infant.....07809....Pulp sample.
Infanticide.....07810....Put lot aside.
Infantine.....07811....Put sample aside.
Infatuate.....07812....Re-sample.
Infatuation.....07813....Re-sampling.
Infect.....07814....Sample dump very carefully.
Infected.....07815....Sample for quotation.
Infection.....07816....Sample is satisfactory.
Infelicitous.....07817....Sample is unsatisfactory.
Infelicity.....07818....Sample from coffee mill.
Infer.....07819....Sample mine very carefully.
Inferable.....07820....Sample of coal No.....
Inference.....07821....Sample of fire clay.
Inferior.....07822....Sample ore very carefully.
Infernal.....07823....Sampling works.
Inferred.....07824....Secured sample.
Inferring.....07825....Send agent to re-sample.
Infest.....07826....Send agent to see sample.
Infested.....07827....Send sample.
Infidel.....07828....Send some one to see sample.
Infidelity.....07829....Send us (me) your sample.
Infinite.....07830....Sent sample.

Infinitely.....07831.... Sent you sample on.....
Infinitive.....07832....Ship your sample at once (to
Infirm.....07833....Shipped sample.
Infirmary.....07834....Take a sample.
Infirmity.....07835....Take plenty of samples.
Inflame.....07836....Taking sample.
Inflammable..07837....Taking whatever samples you (they) consider nceessary.
Inflammation...07838....Try to get a sample.
Inflammatory...07839....Umpire sample.
Inflate.....07840....Vein is too irregular to get fair average from samples.
Inflation.....07841....Will sample.
Inflexible.....07842....Will re-sample.
Inflict.....07843....Will send sample.
Infliction.....07844....Will send our sample.
Influence.....07845....Will send you sample.
Influential.....07846....Will send.....sample.
Influx.....07847....Will you please send me (us) sample?
Inform.....07848....Will you please send.....sample?
Informal.....07849....What is sample like?
Informant.....07850....When did you (they) send sample?
Information....07851....When was sample sent?
Informed.....07852....Wire results or re-sample.
Informing.....07853....Wire results of sample.
Infract.....07854.....
Infraction.....07855.....
Infractor.....07856.....
Infrangible.....07857.....
Infrequency....07858.....
Infrequent.....07859.....
Infringe.....07860.....
Infringement...07861.....
Infuriate.....07862.....
Infuse.....07863.....
Infusibility.....07864.....
Infusible.....07865.....
Infusion.....07866.....
Ingenious.....07867.....
Ingeniously.....07868.....
Ingenuity.....07869.....
Ingenuous.....07870.....
Inglorious.....07871.....
Ingot.....07872.....
Ingraft.....07873.....
Ingrain.....07874.....

Ingrate.....07875.....
Ingratiate.....07876.....
Ingratitude.....07877.....
Ingredient.....07878.....

SETTLE—SETTLEMENT.

Ingress.....07879....Settle.
Ingulf.....07880....Settlement.
Inhabit.....07881....Settling.
Inhabitable.....07882....As a basis of settlement.
Inhabitant.....07883....As it has been settled.
Inhabiter.....07884....Can settle (with
Inhale.....07885....Cannot settle (with
Inherent.....07886....Can you settle (with
Inherit.....07887....Expect it will be settled.
Inheritable.....07888....Expect to settle.
Inheritance.....07889....Expect to be able to settle.
Inhibit.....07890....Expected it would be settled.
Inhibition.....07891....Has (have) settled.....(with
Inhospitable....07892....Has (have) been unable to obtain a settlement (with
Inhuman.....07893....He (they) will settle.
Inhumanity....07894....He (they)will not settle.
Inhumation....07895....Is it settled?
Inhume.....07896....Is (are) willing to settle.
Inimical.....07897....It is settled.
Inimitable.....07898....It has been settled.
Iniquitous.....07899....Nothing definitely settled (about
Iniquity.....07900....Upon what basis is he (are they) willing to settle?
Initial.....07901....Offer in settlement (of
Initiation.....07902....Ought to be able to settle (for
Initiatory.....07903....Matter must be settled.
Inject.....07904....Prospects for settlement are poor.
Injected.....07905....Receipt in full settlement (of
Injection.....07906....Settle the matter on best terms possible.
Injudical.....07907....Send settlement (to
Injudicious.....07908....Settlement based.
Injunction.....07909....Settlement does not meet with ..... approval (of
Injure.....07910....Settlement is satisfactory.
Injurious.....07911....Settlement is unsatisfactory.
Injustice.....07912....Settlement meets with.....approval (of
Ink.....07913....Settlement to be made (by

Inkling	07914	Settlement to be made.....days after arrival.
Inland	07915	Settlement to be cash.
Inlay	07916	Settlement will be made.
Inlaying	07917	Settlement wil be based upon
Inlet	07918	To whom shall we send settlement?
Inmate	07919	There are good prospects of settlement
Inmost	07920	There is not much chance of its being settled as long as
Inner	07921	This will settle the matter.
Innermost	07922	Try to arrange settlement.
Innocence	07923	Try to settle.....(with
Innocent	07924	What are the prospects of settlement?
Innocently	07925	Will settle.
Innocuous	07926	Will not settle.
Innovate	07927	Will try to settle.
Innovation	07928	Will you settle?
Innumerable	07929	Will they (he) settle?
Inoculate	07930	.....
Inoculation	07931	.....
Inodorous	07932	.....
Inoffensive	07933	.....
Inoperative	07934	.....
Inopportune	07935	.....
Inordinate	07936	.....
Inquest	07937	.....
Inquietude	07938	.....
Inquire	07939	.....
Inquiring	07940	.....
Inquisition	07941	.....
Inroad	07942	.....
Insalubrious	07943	.....
Insane	07944	.....
Insanity	07945	.....

MISCELLANEOUS.

Insatiable	07946	✦A, An
Inscribe	07947	✦ABIDE.
Inscription	07948	Abiding.
Inscrutable	07949	Not abide.
Insect	07950	To abide.
Insecure	07951	✦ABLE (to
Insecurely	07952	Be able to
Insecurity	07953	Not able to
Insensate	07954	Been able to
Insensibility	07955	Will you (he, they) be able to?
Insensible	07956	Will be able to

Inseparable.....07957....Not being able to
Insert.....07958....Will not be able to.
Inserted.....07959....Am (are) able to
Insertion.....07960....Is (are) able to
Inshore.....07961....Am (are) not able to
Inside.....07962....Is (are) not able to
Insidious.....07963..✦ABOUT.
Insight.....07964....What about.....?
Insign.....07965..✦ABOVE.
Insignia.....07966....If above.
Insignificant....07967....If not above.
Insincere.....07968....Must not be above.
Insincerity.....07969....Not above.
Insinuate.....07970....Will not be above
Insinuation.....07971..✦ABSENT (from
Insipid.....07972.....will be absent for.
Insist.....07973....Expect to be absent (for
Insolence.....07974....How long will you (he, they) be absent?
Insolent.....07975..✦ABSOLUTE-LY.
Insolently.....07976....Absolutely necessary.
Insolidity.....07977....Believe it is absolutely necessary.
Insoluble.....07978..✦ABUNDANT-LY.
Insolvency.....07979....Have (has) abundant.
Insolvent.....07980....Have you (they) an abundant supply?
Inspect.....07981....There is an abundant supply.
Inspected.....07982....Think there is abundant.
Inspection.....07983..✦ACCEPT.
Inspector.....07984....Accepting.
Inspirable.....07985....Be accepted.
Inspiration.....07986....Not accept.
Inspire.....07987....To accept.
Inspiring.....07988....Can accept.
Inspirit.....07989....Cannot accept.
Instability.....07990....Decline(s) to accept.
Instal.....07991....Do you advise me (us) to accept?
Installation.....07992....Do not accept.
Installed.....07993....Has (have) declined to accept.
Instalment.....07994....Has (have) decided to accept.
Instance.....07995....Has (have) accepted.
Instant.....07996....Has (have) not accepted.
Instantaneous..07997....Has (have) not been accepted.
Instanter.....07998....Has (have) been accepted.
Instantly.....07999....Have they (has it) been accepted?
Instate.....08000....If accepted.
Instead.....08001....If not accepted.
Instep.....08002....Please advise if accepted or not.
Instigate.....08003....Is accepted.

x See page 194.

Instigation.....08004....Is not accepted.
Instil.....08005....Is it accepted?
Instillation.....08006....It is accepted.
Instilled.....08007....It is not accepted.
Instinct.....08008....May accept.
Instinctive.....08009....Must accept.
Institute.....08010....Must not accept.
Institution.....08011....Shall I (we) accept?
Instruct.....08012....Will accept.
Instructed.....08013....Will not accept.
Instructing.....08014....Will.....be accepted.
Instruction.....08015....Will.....not be accepted.
Instructor.....08016..✦ACCIDENT (to
Instructress....08017....Has (have) met with an accident.
Instrument.....08018....Owing to an accident.
Instrumental...08019....Accident occurred.....
Insubord.....08020..✦ACCOMPLISH.
Insufferable....08021....Accomplishing.
Insufficiency....08022....Accomplishment.
Insufficient.....08023....Do you believe you (they) can accomplish?
Insular.....08024....Do not believe you (they) can accomplish.
Insulate.....08025....Believe will be able to accomplish.
Insulation.....08026....Doubt if I (we) will be able to accomplish.
Insult.....08027....Think I (we) can accomplish.
Insulted .....08028..✦ACCORDANCE (with (See also "Instructions" Page 162)
Insulting.....08029....According-ly (to
Insuperable.....08030....In accordance with.
Insupportable...08031....In accordance with your (his) instructions.
Insuppressible..08032....In accordance with my (our) instructions.
Insurance.....08033....Is not acting in accordance with.
Insure.....08034....Act in accordance with.
Insurgent.....08035....According to understanding.
Insuring.....08036....According to my understanding of the (matter.
Insurrect .....08037..✦ACCOUNT.
Intact.....08038....On acc ant of
Intangible.....08039....On no account.
Integer.....08040....On any account.
Integral.....08041....Charge to my (our) account
Integrity.....08042....On my account.
Integument.....08043....Into account.
Intellect.....08044....For my (our) account.

Intellectual.....08045....For your account.
Intelligence.....08046....For his (their) account.
Intelligent.....08047..✦ACCUMULATE.
Intelligible.....08048....Accumulating.
Intemperance...08049....Accumulation (of
Intemperate....08050....To accumulate.
Intend.....08051....Not accumulate.
Intended.....08052..✦ACQUIRE.
Intending.....08053....Acquiring.
Intense.....08054....Acquisition (of
Intensify.....08055....Believe it is advisable to acquire.
Intention.....08056....Do you think it would be advisable to acquire?
Intentional.....08057....Do not think it would be advisable to acquire.
x Intently.....08058..✦ACT.
Intercede.....08059....Acting.
Intercedent.....08060....Act upon.
Intercept.....08061....Action.
Intercepted.....08062....To act.
Interception....08063....Not to act.
Intercession....08064....Better not act.
Intercessor.....08065....Act according to circumstances.
Interchange....08066....Act as you think best.
Intercourse.....08067....Prefer not to act.
Interdict.....08068....Will act.
Interdiction....08069....Will not act.
Interest.....08070....Acted in good faith.
Interested.....08071....Has (have) acted.
Interesting.....08072....Has (have) not acted.
Interfere.....08073....ACTION is entirely justifiable.
Interference....08074....Action is not justified.
Interfering.....08075....Action is satisfactory.
Interim.....08076....Action is not unsatisfactory.
Interior.....08077....Have you (they) taken any action?
Interject.....08078....What action shall I (we) take regarding?
Interlace.....08079....Has he taken any action?
Interleave.....08080....Has (have) not taken any action.
Interline.....08081....You had better take action at once.
Interlocutor....08082....What action have you (they) taken?
Interlope.....08083....Take no action in matter.
Interlude.....08084..✦ADD.
Intermarry.....08085....Adding.
Intermeddle....08086....Addition.
x Intermediate...08087....Have you added?
Interment.....08088....Has (have) added.
Intermingle.....08089....Has (have) not added.

x - See page 194.

Intermission....08090....Must be added.
Intermit.....08091....Not add.
Intermittent. ..08092....To add.
Intermural.....08093..✦ADDRESS.
Internal.....08094....Address of party is.....
Internation.. ..08095....Where shall I (we) address telegrams?
Interpellate.....08096....Where shall I (we) address letters?
Interpolate.....08097....Where shall I (we) address telegrams and letters?
Interpole.....08098..✦ADVANCE (to (See "Financial" Page 158)
Interpose.....08099....Have (has) advanced.
Interposing.....08100....Have (has) not advanced.
Interposition. ..08101....Can advance.
Interpret.....08102....Cannot advance.
Interpretation..08103....Decline to advance.
Interpreted.....08104....Will advance.
Interpreting....08105....May advance.
Interrogate.....08106....Will you advance?
Interrogation...08107....Will they (he) advance?
Interrupt.....08108..✦ADVANTAGE (to, of
Interrupted.....08109....Can see no advantage.
Interruption....08110....Very advantageous.
Intersect.....08111....Take advantage (of
Intersected.....08112....Would it not be to my (our) advantage?
Intersecting....08113....It would be to my (our) advantage.
Intersection....08114....It would not be to my (our) advantage
Intersperse.....08115....Is there any advantage?
Interstice. .....08116..✦ADVICE. (See "Advices" page 134.)
Intertwine.....08117..✦ADVISE. (See "Advices" page 134.)
Interval.....08118....Advising.
Intervene.....08119....Advisory. (See "Committees-Directors" page 144.)
Intervening.....08120..✦AFFECT.
Intervention....08121....Affecting.
Interview.....08122....Will it affect?
Interweave.....08123....Will affect.
Interwoven. ...08124....Will not affect.
Intestate.....08125....Will it be likely to affect?
Intestinal.....08126....Will be likely to affect.
Intestine.....08127....Will not be likely to affect.
Intimacy.....08128..✦AGENT. (See "Coal Agents" page 61.)
Intimate.....08129..✦AGREE. (See "Agree-Agreement" page 135.)
Intimating.....08130..✦ALL.
Intimation.....08131....All the.

Page 194.

Intimidate. ....08132....All right.
Intimidating....08133....Not all right.
Intimidation....08134....Is it all right?
Into.....08135....It is all right
Intoll.....08136..✦ALLOW.
Intoller.....08137....To allow.
Intollerant.....08138....Not allow.
Intonation. ....08139....May I (we) allow?
Intone.....08140....May allow.
Intoxicate.....08141....Must allow.
Intoxicating....08142....Must not allow.
Intoxication....08143....Will allow.
Intractable.....08144....Will not allow.
Intrench.....08145....Will you allow.
Intrenched.....08146..✦ALREADY..
Intrenchment...08147....If already.
Intrepid.....08148....If not already.
Intrepidity.....08149....ALTER.
Intricacy.....08150....Alteration.
Intricate.....08151....Altering.
Intrigue.....08152....During alterations (to
Intriguing.....08153....Is (are) making alterations.
Intrinsic.....08154....Expect to make alterations.
Introduce.....08155....Have alterations made at once.
Intruducing....08156....Not alter.
Introduction....08157....To alter.
Introductory. ..08158..✦ALTERNATIVE.
Intromit.....08159....This is my (our) only alternative.
Intromitted. ...08160....What alternative have you?
Intrude.....08161....Is there no alternative?
Intruding.....08162....There is no alternative.
Intrusion.....08163..✦AM.
Intrust.....08164....Am I?
Intrusted.....08165....Am not.
Intuition.....08166....Am I correct in my understanding?
Intuitively.....08167....Am I at liberty to?
Inundate.....08168..✦AMOUNT (of, to
Inundation.....08169....Amount is
Inure.....08170....Amount is correct.
Inutility.....08171....Amount is not correct.
Invade.....08172....Amount is too small.
Invading.....08173....Amount is too large.
Invalid. .....08174....What is the amount.?
Invalidate.....08175....What is the probable amount?
Invalided .....08176....Total amount.
Invaluable. ....08177..✦AND.
Invariable.....08178....And a
Invasion.....08179....And the

Invective.....08180....And some
Inveigh.....08181....And any
Inveighed.....08182....And no
Inveigle.....08183..✦ANTICIPATE.
Invent.....08184....Anticipating.
Invented.....08185....Anticipation.
Inventing.....08186....I (we) anticipate.
Invention.....08187....Do you (they) anticipate?
Inventor.....08188....I (we) do not anticipate.
Inverse.....08189....Not anticipate.
Inversely.....08190....To anticipate.
Inversion.....08191..✦ANXIOUS (about, to
Invert.....08192....Anxiety.
Inverted.....08193....Am (are) anxious.
Inverting.....08194....Am (are) becoming anxious.
Invest.....08195....Anxious to get matter settled.
Invested.....08196....Is he (are they) becoming anxious?
Investigate.....08197....Is (are) anxious.
Investigating...08198....Is (are) becoming anxious.
Investigation...08199....Very anxious (about
Investiture.....08200....Not anxious.
Investment.....08201....Anxious to know.
Inveterate.....08202..✦ANY (of
Invidious.....08203....Anything (from
Invidiously.....08204....At any time.
Invigorate.....08205....By any means.
Invigorating....08206....Have you any?
Invincible.....08207....Have you heard anything from?
Inviolable.....08208....Do anything.
Inviolate.....08209..✦APPLICATION (to
Invisible.....08210....Has (have) made an application.
Invitation.....08211....Has he (have they) made an application?
Invite.....08212....Has any application been received from?
Inviting.....08213..✦APPLY (to
Invocation.....08214....Applied (to
Invoice.....08215....Does it apply from?
Invoke.....08216....Does it apply to?
Invoking.....08217....To whom shall I (we) apply?
Involuted.....08218....To whom you must apply.
Involution.....08219....Has (have) applied.
Involve.....08220....Has (have) not applied.
Involving.....08221....Not apply.
Invulnerable....08222....To apply.
Inward.....08223....Will apply.
Inwardly.....08224....Will not apply.
Inwrought.....08225..✦APPROVE (of

Island.....08226....Approve(s) of what has been done.
Islander.....08227....Subject to.....approval (of
Isle.....08228....They (he) approve(s).
Isolate.....08229....They do (he does) not approve.
Isolation.....08230....Not approve (of
Issue.....08231....To approve.
Issuing.....08232..✦APPROXIMATE-LY.
Isthmus.....08233....Approximation.
Italian.....08234....As nearly as can be approximated.
Italic.....08235....This is an approximation.
Itch.....08236....Give me (us) an approximate idea (of the
Itched.....08237..✦ARE.
Item.....08238....Are not.
Iterate.....08239....Are they.
Iteration.....08240....Are they not?
Itinerant.....08241....Are you
Itself.....08242....Are you not
Ivory.....08243....Are we
Ivy.....08244....Are we not
Jabber.....08245..✦AREA. (See "Coal Areas" page 110.)
Jack.....08246....What area
Jackall.....08247....Good area.
Jackass.....08248....Poor area.
Jackdaw.....08249....Small area.
Jacket.....08250....Large area.
Jaconet.....08251..✦ARRANGE. (See "Arrange-Arrangement" page 137.)
Jaded.....08252..✦ARRIVE (at
Jagg.....08253....Arrival.
Jagged.. .....08254....Arriving.
Jail.....08255....After arrival.
Jailer.....08256....Upon arrival.
Jangle.....08257....Will arrive at.
January.....08258....Will not arrive (at
Japanese.....08259....Expect to arrive (at
Jar.....08260....Has (have) arrived.
Jargon.....08261....Has (have) not arrived.
Jarred.....08262....Will you (he, they) arrive?
Jarring. .....08263....Not arrive.
Jasmine.....08264....To arrive.
Jasper.....08265..✦AS. (See "Soon" and "Possible.")
Jaundice.....08266....As soon as
Jaunt.....08267..✦ASCERTAIN
Jauntily.....08268....Ascertaining.
Javelin.....08269....Able to ascertain.
Jealous. .....08270....Unable to ascertain.
Jeered.....08271....To ascertain.

Jeering.....08272....Not ascertain.
Jelly.....08273....Ascertain as soon as possible.
Jennet.....08274....Can you (he) ascertain?
Jeopard.....08275....Can ascertain.
Jeopardize.....08276....Cannot ascertain.
Jeopardy.....08277....Has (have) ascertained.
Jerk.....08278....Has (have) not ascertained.
Jerking.....08279....Have you ascertained?
Jested.....08280....Will ascertain.
Jesting.....08281....Wish to ascertain.
Jestingly.....08282....Try to ascertain.
Jesuit.....08283....Trying to ascertain.
Jetsam.....08284....Ascertain, if possible, if any truth in report.
Jettison.....08285..✦ASK (to
Jetty.....08286....Asking.
Jewel.....08287....Have (has) asked.
Jewelled.....08288....Have (has) not asked.
Jewellery.....08289....Have you (he, they) asked.
Jewess.....08290....Might ask.
Jewish.....08291....To ask.
Jiding.....08292....Not ask.
Jiffy.....08293....Will ask.
Jilt.....08294....Will not ask.
Jilted.....08295..✦ASSAY. (See "Assaying" page 138.)
Jilting.....08296..✦ASSETS. (See "Financial Reports" page 67.)
Jingle.....08297..✦ASSOCIATE.
Jingling.....08298....Associating (with
Jobber.....08299....Association.
Jockey.....08300....Associated Press.
Jocose.....08301....Associated Press dispatch.
Jocosely.....08302....Not associate.
Jocular.....08303....To associate.
Jocund.....08304..✦ASSURANCE.
Jog.....08305....Gives me every assurance.
Jogged.....08306....Will he (they) give you assurance?
Jogging.....08307....Was there any assurance given?
Join.....08308....Any assurance.
Joined.....08309....No assurance.
Joinery.....08310..✦ASSURE.
Joining.....08311....Assuring.
Jointed.....08312....Assured you (them) that
Jointly.....08313....Assures me that
Jointure.....08314....To assure.
Joist.....08315....Not assure.
Joke.....08316..✦AT.
Joking.....08317....At our (my)

Jolly.....08318....At your
Jolted.....08319....At his (their)
Jolting.....08320....At any rate.
Jostle.....08321..✦ATTACH.
Jostling.....08322....Attaching.
Jotted.....08323....Attachment.
Journal..... 08324....Advise(s) levying an attachment.
Journalist.....08325....To attach.
Journey.....08326....Not attach..
Journeying.....08327....Be attached.
Jovial.....08328..✦ATTEMPT.
Jovially.....08329....Attempting.
Joyful.....08330....Attempt has been made.
Joyfully.....08331....Attempt will be made.
Joyless.....08332....Attempt was not successful
Joyous.....08333....Attempt was successful.
Jubilant.....08334....Do not attempt.
Jubilation.....08335....Make an attempt to
Judaism.....08336....To attempt.
Judge.....08337....Not attempt.
Judgeship.....08338....Be attempted.
Judging.....08339..✦ATTEND (to
Judgment.....08340....Attending.
Judicature.....08341....Attention.
Judicial.....08342....Can attend to
Judicious.....08343....Cannot attend to
Juggle.....08344....Give this immediate attention
Juggling.....08345....Has (have) attended (to
Jugular.....08346....Has (have) not attended (to.
Juice.....08347....Have you attended to?.
Julep.....08348....Ought to be attended to at once.
July.....08349....Special attention.
Jumble.....08350....W... be attended to
Jumbling.....08351....Will you attend to?
Jump.....08352....Shall attend to
Jumped.....08353....Would draw your attention to
Jumping.....08354....Will give the matter my (our) attention.
Junction.....08355....To attend.
Juncture.....08356....Not attend.
June.....08357....Be attended.
Jungle.....08358..✦AUTHORIZE.
Junior.....08359....Authorizing.
Junk.....08360....Authority. (to) (for)
Junket.....08361....Has (have) authority.
Juridical.....08362....Has (have) no authority.
Jurisdiction.....08363....Has (have) my authority.
Jurist.....08364....Have I (we) your authority to

N

x - See page 194.

Juror.....08365....No authority has been given.
Jury.....08366....Will you authorize?
Just.....08367....You are authorized to
Justice.....08368....You are not authorized to
Justiciary.....08369....Not authorize.
Justifiable.....08370....To authorize.
Justification....08371....Be authorized.
Justified.....08372..✦AVERAGE.
Justify .....08373....Averaging...
Justifying.....08374....Only average.
Justly.....08375....Will average.
Justness.....08376....Will not average.
Jutted.....08377.... To average.
Jutting.....08378..✦AVOID.
Juvenile.....08379....Avoiding.
Kaffer.....08380....Avoid delay.
Keen.....08381....Avoid if possible.
Keenly.....08382....Can be avoided.
Keeping .....08383....Cannot be avoided.
Keepsake.....08384....Can avoid.
Kennel..... 08385....Cannot avoid.
Kerbstone.....08386....Could not avoid.
Kerchief.....08387....Should avoid.
Kerosine.....08388....Must avoid.
Ketchup.....08389....To avoid.
Keystone.....08390....Not avoid.
Kick.....08391....Be avoided.
Kicked .....08392....Will avoid.
Kicking .....08393....Will not avoid.
Kidnap.....08394..✦AWAIT.
Kidnapped ....08395....I (we) await.
Kidney.....08396....To await.
Kill.....08397....Not await.
Killed.....08398....Is (are) awaiting.
Killing.....08399..✦AWAY.
Kilogram.....08400....Away from
Kilolitre.....08401....Away from home.
Kilometre.....08402....Away from office.
Kindle.....08403....Not away..
Kindless.....08404....Be away.
Kindly.....08405....Gere-s.....
Kindness.....08406....In addition to.....
Kindred.....08407....Adjourn-ed.....
Kingcraft.....08408...Acceptance.....
Kingdom.....08409...Auditor.....
Kingfish .....08410...Assessment.....
Kingly.....08411.....
Kingship.....08412.....

Kinked.....08413
Kinking.....08414
Kinsfolk.....08415
Kinsman.....08416
Kinswoman....08417
Kirtle.....08418
Kiss.....08419
Kissed.....08420
Kissing.....08421
Kitchen.....08422
Kite.....08423
Kitten.....08424
Klick.....08425
Klicked.....08426
Klicking.....08427
Knab.....08428
Knabbed.....08429
Knack.....08430
Knacker.....08431
Knap.....08432
Knapped.....08433
Knapping.....08434
Knapsack.....08435
Knarl.....08436
Knave.....08437
Knavery.....08438
Knavish.....08439
Knavishly.....08440
Knavishness....08441
Knead.....08442
Kneaded.....08443
Kneading.....08444
Knell.....08445
Knelling.....08446
Knew.....08447
Knicknack.....08448
Knife.....08449
Knigh.....08450
Knighted.....08451
Knighthood....08452
Knightly.....08453
Knitt.....08454
Knitter.....08455..✦B.
Knitting.....08456..✦BANK. (See "Banks" and "Brokers" page 87.)
Knob.....08457....Deposit in Bank.
Knobbed.....08458....What Bank?
Knobby.....08459....In the Bank?

X - See page 198
X " " 199.

Knock.....08460..✦BARREL.
Knocked.....08461..✦BASE.
Knocking.....08462....Basis.
Knoll.....08463....Basing.
Knotless.....08464....Based upon.
Knotted.....08465....Accept proposed basis.
Knottiness.....08466....Upon the basis of
Knotting.....08467....Upon what basis?
Knotty.....08468....Upon what was it based?
Know.....08469....Is based.
Knowing.....08470....Has (have) based.
Knowingly.....08471....Has (have) not based.
Knowledge.....08472....Should be based.
Knuckle.....08473....Will be based.
Knuckling.....08474....Will not be based.
Kopeck.....08475....On the following basis.
Kremlin.....08476..✦BE.
Label.....08477....Been.
Labelled.....08478....To be
Labial.....08479....Not to be.
Labiate.....08480....Can be.
Laboratory.....08481....Can it be.
Laborious.....08482....Can it be?
Labour.....08483....Not be.
Laboured.....08484....Not been.
Labouring.....08485....Has (have) been.
Labyrinth.....08486....Has (have) not been
Lace.....08487....I (we) be
Lacerable.....08488....He (they) be
Lacerate.....08489....You be
Lacerating.....08490....It be
Laceration.....08491....Should be.
Lacing.....08492....Should not be.
Lack.....08493....Should it be.
Lacked.....08494....Should it not be?
Lacking.....08495....Will be.
Laconic.....08496....Will not be.
Laconical.....08497....Would be.
Lacquer.....08498....Would not be.
Lacquered.....08499....Would it be?
Lactation.....08500....Would it not be?
Lacteal.....08501..✦BEFORE.
Lactescent.....08502..✦BELIEVE.
Lactiferous.....08503....Believing.
Lactometer.....08504....Believe it is.
Lad.....08505....Believe it is not.
Ladder.....08506....Do you believe?
Laded.....08507....Do not believe.

Lading.....08508....Do (does).....believe?
Ladle.....08509....Reason to believe.
Ladyship.....08510....Generally believed.
Laggard.....08511....Not believe.
Lagged.....08512....They (he) believe(s).
Lagging.....08513....He does (they do) not believe.
Lagoon.....08514....To believe.
Laid.....08515....Not believe.
x Laird.....08516..✦BEST.
Laity.....08517....What is the best you can do?
Lake.....08518....What is the best?
Lakelet.....08519....This is the best.
Lamb.....08520....It is the best.
Lambent.....08521....Is this the best?
x Lambskin.....08522..✦BETTER.
Lamed.....08523....Am (are) unable to do better.
Lamely.....08524....Am (are) able to do better.
Lameness.....08525....Can do better.
Lament.....08526....Cannot do better.
Lamentable....08527....Had better.
Lamentation ...08528....Had better not.
Lamented.....08529....Think you had better.
Lamenting.....08530....Think he (they) had better
Laminate.....08531....Better have.
Lamp.....08532..✦BID. (See "Bids" page 141.)
Lamplight.....08533..✦BILL.
Lamprey.....08534....Bill of lading.
Lance.....08535..✦BLOCK.
Lanciform.....08536....Blocking.
Land.....08537....Is (are) blocked.
Landed.....08538....Am (are) blocked.
Landholder.....08539....Will be blocked (for
Landing.....08540....Will not be blocked (for
x Landlady.....08541..✦BOARD OF DIRECTORS. (See "Committees-Directors" page 144)
Landlock.....08542..✦BOARD OF TRADE.
Landlocked.....08543....Board of Trade Building.
Landlord.....08544..✦BOND.
Landmark.....08545....Bonding.
Landscape.....08546....Secure a bond.
Landslip.....08547....Has (have) secured a bond.
Landsman.....08548....Has (have) not secured a bond.
Lan. ard.....08549....Can secure a bond.
Language.....08550....Cannot secure a bond.
Languid.....08551....Has (have) bond.
Languidly.....08552.... s (have) not bond.
Languish.....08553....Will bond.
Languished.....08554....Will not bond.

x - See page 198.
x - See page 199.

Languishing	08555	✦BOUGHT.
Laniferous	08556	Have you bought?
Lank	08557	Has (have) bought.
Lankness	08558	Has (have) not bought.
Lantern	08559	✦BRING.
Lapel	08560	Bring the matter up.
Lapful	08561	✦BROKER. (See "Banks and Brokers" page 87.)
Lapidary	08562	✦BROUGHT.
Lappet	08563	Has (have) brought.
Lapse	08564	Has (have) not brought.
Lapsing	08565	Has (have) been brought.
Larboard	08566	Has (have) not been brought.
Larceny	08567	Will be brought.
Larch	08568	Will not be brought.
Lard	08569	✦BUILD.
Larded	08570	Built.
Large	08571	Building. (See "Buildings" page 56.)
Largely	08572	Am (are) building.
Largeness	08573	Is (are) building.
Lark	08574	Has (have) built.
Larva	08575	Has (have) not built.
Lascar	08576	Will build.
Lascivious	08577	Will not build.
Lash	08578	✦BUSINESS.
Lashed	08579	✦BUY.
Lashing	08580	Buying.
Lass	08581	Await further instructions before buying.
Lassitude	08582	To buy.
Lasso	08583	Not to buy.
Lasted	08584	
Lasting	08585	
Lastingly	08586	
Lastly	08587	
Latch	08588	Better than
Latchet	08589	Balance
Late	08590	But
Lately	08591	Bulkley (Valley)
Latent	08592	
Lateral	08593	Board
Laterally	08594	Board of Trustees
Lath	08595	Imperial Munitions Board
Lather	08596	
Latin	08597	
Latitude	08598	Soft Briquettes
Latitudinal	08599	Fuel Lack Briquettes
Latter	08600	Briquettes

Latterly.....08601.....
+ Lattice.....08602....Below.....
Laud.....08603....Bad.....
Laudable.....08604.....
Laudanum.....08605.....
Laudatory.....08606.....
Lauded.....08607.....
Lauders.....08608.....
Lauding.....08609.....
Laugh.....08610....Fine. Bounty.....
Laughable.....08611....Lead. Bounty.....
Laughed.....08612.....
Laughing.....08613.....
Laughingly.....08614.....
Laughter.....08615.....
Launch.....08616.....
Launched.....08617.....
Launching.....08618.....
Laundress.....08619.....
Laundry.....08620.....
Laurel.....08621.....
Lavation.....08622.....
Lavatory.....08623.....
Laved.....08624.....
Lavement.....08625.....
Lavender.....08626.....
Lavish.....08627.....
Lavished.....08628.....
Lavishing.....08629.....
Lavishly.....08630.....
Lavishness.....08631.....
Law.....08632....✦C.
Lawful.....08633....✦CALL (on
Lawgiver.....08634....Calling.
Lawless.....08635....Has (have) called.
Lawsuit.....08636....Has (have) not called.
Lawyer.....08637....Will call.
Laxative.....08638....Will not call.
Laxity.....08639....✦CAME (to
Lay.....08640....Came with.
Layer.....08641....✦CAN (do
Layman.....08642....Can be..
Lead.....08643....Can probably.
Leaden.....08644....Can any?
Leadership.....08645....Can you?
Leading.....08646....Can he (they)?
Leafiness.....08647....Can it?
Leafless.....08648....Can we (I)?

League.....08649....He (they) can.
Leak.....08650....It can?
Leakage.....08651....You can.
Leaked.....08652....We (I) can.
Leaking.....08653..✦CANCEL.
Lean.....08654....Cancelling.
Leaned.....08655....Has (have) cancelled.
Leanness.....08656....Has (have) not cancelled.
Leaper.....08657....Upon what terms can it be cancelled?
Leaping.....08658....Will cancel.
Learn.....08659....Will not cancel.
Learned.....08660....Can be cancelled.
Learnedly.....08661....Cannot be cancelled.
Learning.....08662....Cancel instructions.
Leasable.....08663.....
Lease.....08664.....
Leasehold.....08665..✦CANNOT.
Leash.....08666....Cannot say.
Leasing.....08667....It cannot. ..
Leather.....08668....He (they) cannot.
Leave.....08669....We (I) cannot.
Leavened.....08670....You cannot.
Leavening.....08671....Cannot be.
Leaving.....08672....Cannot it?
Lecherous.....08673....Cannot he (they)?
Lechery.....08674....Cannot you?
Lection.....08675....Cannot we (I)?
Lecture.. .....08676..✦CAPITAL (of (See also "Financial Reports," page 67.)
Lectureship.....08677....Capitalization.
Ledge.....08678....What is his (their) capital?
Leering.....08679....What is the amount of capital?
Leeward.....08680..✦CAR. (See "Cars," page 143)
Left.....08681..✦CARE. (to
Legacy.....08682....Do not care to.
Legal.....08683....Do you (they) care to?
Legality.....08684....Take care.
Legally.....08685..✦CASE (of
Legate.....08686....In case of.
Legation.....08687....In which case.
Legend.....08688....In any case.
Legendary.....08689....It is a case of
Legged.....08690..✦CASH. (See also "Financial," page 158)
Legging.....08691....Pay cash.
Legibility.....08692....Do not pay cash.
Legible.....08693....Cash on hand.
Legion.....08694....Cash in treasury.
Legionary.....08695..✦CAUSE.

Legislate.....08696....Causing.
Legislation.....08697....Has (have) caused.
Legislator.....08698....Has (have) not caused.
Legislature.....08699....Will cause.
Legist.....08700....Will not cause.
Legitimacy.....08701....What is the cause of?
Legitimate.....08702..✦CEASE.
Leisure.....08703....Ceasing.
Leisurely.....08704....Cease(s) when.
Lemon.....08705....Has (have) ceased.
Lemonade.....08706....Has (have) not ceased.
Lend.....08707....Will cease.
Lender.....08708....Will not cease.
Lending.....08709..✦CENT. (See "Cents and Fractions of a Cent," page 1.)
Length.....08710..✦CHANCE (of
Lengthen.....08711....What are the chances?
Lengthened.....08712....The chances are.
Lengthwise.....08713....Is there any chance of?
Leniency.....08714....There is no chance (of
Lenient.....08715....There may be a chance later on (of
Leniently.....08716....Do not miss any chance.
Lenitive.....08717....Do not take any chances.
Lenity.....08718..✦CHANGE.
Lenten.....08719....Can change.
Lenticular.....08720....Cannot change.
Lentil.....08721....Will change.
Leopard.....08722....Will not change.
Leper.....08723....Have (has) changed.
Leprosy.....08724....Have (has) not changed.
Leprous.....08725....If not already changed.
Lesion.....08726....Is there any change?
Less.....08727....May change.
Lesson.....08728....There is no change.
Lest.....08729....There is a change.
Lethal.....08730....Too late to change.
Letharge.....08731....Make change.
Lethargy.....08732....When will change be effective?
Letter.....08733..✦CHARGE. (See "Rates," page 177)
Lettered.....08734....Freight and treatment charge.
Lettering.....08735....Free of charge.
Letting.....08736....Pay all charges.
Lettuce.....08737..✦CHEQUE.
Level.....08738....What is the amount of cheque?
Levelled.....08739....Amount of cheque is
Levelling.....08740....Please make cheque.
Leverage.....08741....Has (have) received cheque (for
Leveret.....08742....Has (have) not received cheque (for

Levied.....08743....Have you received cheque?
Levitical.....08744....Have you sent cheque?
Leviticus.....08745....Send cheque.
Lewd.....08746..✦CIRCUMSTANCES (are
Lewdly.....08747....What are the circumstances?
Lexicon.....08748....Owing to circumstances beyond my (our) control.
Liability.....08749....Owing to the following circumstances
Liable.....08750....Owing to circumstances.
Libation.....08751....Depends entirely upon circumstances
Libel.....08752....Under present circumstances.
Libelled.....08753....Under the circumstances..
Libelling.....08754....Consider all the circumstances.
Libellous.....08755....Considering all the circumstances.
Liberal.....08756....Under what circumstances?
Liberality.....08757..✦CITY(IES). (See "Towns and Cities," page 116.)
Liberally.....08758....In the city.
Liberate.....08759....Out of the city.
Liberating.....08760..✦CLAIM. (See "Mines," page 110.)
Liberation.....08761....Claiming.
Libertine.....08762....Has (have) claimed.
Liberty.....08763....Has (have) not claimed.
Librarian.....08764....Will claim.
Library.....08765....Will not claim.
Libration.....08766....Is (are) claiming.
Libretto.....08767....Is (are) not claiming.
x License.....08768..✦CLEAN.
Licensing.....08769....Clean-up.
Licentiate.....08770..✦CLEAR-LY.
Licentious.....08771....Clearing.
Lichen.....08772....Clearly set out.
Lick.....08773....Clearly explained.
Licked.....08774..✦CLOSE.
Licking.....08775....Closing.
Life.....08776....Close down.
Lifeless.....08777....Close on the best terms possible.
Lifetime.....08778....Has (have) closed (with
Lifted.....08779....Has (have) not closed (with
Lifting.....08780..✦COAL. (See "Mining," page 93)
Ligament.....08781....Coal agents. (See page 61.)
Ligature.....08782....Coal areas. (See page 110.)
Light.....08783....Coal Company(s). (See page 62.)
Lighted.....08784....Coal Mining. (See page 93.)
Lighterman.....08785..✦CODE.
Lighthouse.....08786....Cypher code.
Lighting.....08787....Telegraph in code.
Lightly.....08788....In code.

x- See page 208.

Lightness. . . . . .08789. . . .Not in code.
Lightning. . . . . .08790. . ✦COKE. (See "Mining," page 93.)
Lightsome. . . . . .08791. . . .Coking.
Ligneous. . . . . .08792. . . .Non-coking.
Ligniform. . . . . .08793. . ✦COLLECT.
Lignite. . . . . .08794. . . .Collecting.
Like. . . . . .08795. . . .Has (have) collected.
Likelihood. . . . . .08796. . . .Has (have) not collected.
Likely. . . . . .08797. . . .Charges collect.
Likened. . . . . .08798. . . .Will collect.
Likeness. . . . . .08799. . . .Will not collect..
Likening. . . . . .08800. . . .Is (are) collecting.
Likewise. . . . . .08801. . . .Is (are) not collecting.
Liking. . . . . .08802. . ✦COME (to
Lily. . . . . .08803. . . .Coming.
Limb. . . . . .08804. . .Can come.
Limber. . . . . .08805. . . .Cannot come.
Limbered. . . . . .08806. . . .Has (have) come.
Limestone. . .08807. . . .Has (have) not come.
Liming... . .08808. . . .Will come.
Limit. . . . . .08809. . . .Will not come.
Limitable. . . . . .08810. . . .Can you come?
Limitation. . . . .08811. . . .Please come at once.
Limited. . . . . .08812. . . .Wish you would come.
Limiting. . . . . .08813. . . .Not to come.
Limner. . . . . .08814. . . .To come.
Limpet. . . . . .08815. . ✦COMMENCE (to
Limpid. . . . . .08816. . . .Commencement.
Limping. . . . . .08817. . . .Commencing.
Linch. . . . . .08818. . . .Expect to commence.
Linden. . . . . .08819. . . .Commenced (on
Line. . . . . .08820. . . .Can commence (on
Lineage. . . . . .08821. . . .Cannot commence (until
Lineal. . . . . .08822. . . .Commence to. . . . . .at once.
Lineally. . . . . .08823. . . .Has (have) commenced.
Lineament. . . . .08824. . . .Has (have) not commenced.
Lined. . . . . .08825. . . .Will commence.
Linger. . . . . .08826. . . .Will not commence.
Lingered. . . . . .08827. . ✦COMMISSION.
Lingering. . . . .08828. . . . . .% commission.
Lingual. . . . . .08829. . . .What is the rate of commission?
Linguist. . . . . .08830. . . .Less a commission of
Liniment. . . . . .08831. . ✦COMMITTEE. (See "Committees-Directors," page 144.)
Lining. . . . . .08832. . ✦COMMUNICATE (with
Linked. . . . . .08833. . . .Communicating (with
Linnet. . . . . .08834. . . .Communication (with

Linseed.....08835....Communicate with me (us) as soon as possible.
Lintel.....08836....Am (are) in communication (with
Lion.....08837....Am (are) unable to cummunicate (with
Lioness.....08838....Has (have) communicated (with
Lip.....08839....Has (have) not communicated (with
Lipped.....08840....Will communicate (with
Liquefy.....08841....Will not communicate (with
Liquid.....08842....Advise you (him, them) to communicate (with
Liquidate.. ...08843....Place yourself in communication (with
Liquidating.....08844....Are you in communication (with?
Liquidation.....08845....Communicate following to
Lisp.....08846....Can communicate (with
Lisped.....08847....Cannot communicate (with ..
Lisping.....08848..✦COMPANY(IES).
Lissom.....08849....Coal Companies. (See page 62.)
Listed.....08850....Mining Companies. (See page 106.)
Listened.....08851....Miscellaneous Companies. (See page 81.)
Listening.....08852....Refining Companies. (See page 90.)
Listless.....08853....Smelting Companies. (See page 90.)
Litany.....08854..✦COMPETE.
Literal.....08855....Competing.
Literally.....08856....Competitor.
Literary.....08857....Our competitors.
Literate.....08858....Competition.
Literatim. .....08859..✦COMPLAIN.
Literature.....08860....Complaining.
Lithe.....08861....Complaint.
Litheness.....08862....Is (are) complaining.
Lithesome.....08863....Is (are) not complaining.
Lithograph.....08864....Will complain.
Lithographed...08865....Will not complain.
Lithography....08866....To complain.
Lithotomy. ....08867....Not to complain.
Litigant.....08868..✦COMPLETE.
Litigate.....08869....Completing.
Litigation.....08870....Completion.
Litigious.....08871....Will be completed probably about
Litmus.....08872....Has (have) completed.
Litre. .....08873....Has (have) not completed.
Litter.....08874....Will complete.

Littered.....08875....Will not complete.
Little.....08876....To complete.
Littleness.....08877....Be completed.
Littoral.....08878..✦COMPLY (with
Liturgic.....08879....Complying.
Liturgy.....08880....In compliance with
Lived.....08881....Has (have) condition (s) been complied with?
Livelihood.....08882....Condition(s) has (have) been complied with.
Liveliness.....08883....Condition(s) has (have) not been complied with.
Lively.....08884....Has (have) complied (with
Livery.....08885....Has (have) not complied (with
Liveryman.....08886....Will comply.
Livid.....08887....Will not comply.
Lividness.....08888..✦COMPROMISE.
Living.....08889....Compromising.
Lizard.....08890....Try to effect a compromise.
Llama.....08891....On what basis can a compromise be effected?
Lloyd.....08892....Can compromise.
Load.....08893....Cannot compromise.
Loaded.....08894....Willing to compromise on the following basis.
Loading.....08895....Will compromise.
Loadstar.....08896....Will not compromise.
Loadstone.....08897..✦CONCERN.
Loaf.....08898....Concerning..
Loafing.....08899....Whom it may concern.
Loamy.....08900....Are (am) concerned.
Loan.....08901....Am (are) not concerned
Loath.....08902....Will concern.
Loathed.....08903....Will not concern.
Loathing.....08904..✦CONCESSION.
* Loathness.....08905....CONCLUDE. (See "Conclude-Decide," page 146)
Loathsome.....08906..✦CONDITION. (See "Condition-Situation," page 147)
* Loaves.....08907..✦CONFIDE (in
Lobbied.....08908....Confiding.
Lobby.....08909....Confidence.
Lobe.....08910....Confidential-ly.
Lobster.....08911....Please consider confidential.
Local.....08912....The information is to be treated strictly confidential.
Locality.....08913....Have you any confidence in?
Localize.....08914....Have (has) confidence (in

* - See page 208.

Locally	08915	Has (have) no confidence (in
Locate	08916	Can any confidence be placed in?
Location	08917	Can place no confidence in.
Lock	08918	✦CONFIRM.
Locked	08919	Confirming.
Lockets	08920	Confirmation.
Locksmith	08921	Confirm by letter.
Locomotion	08922	Subject to confirmation.
Locust	08923	Am (are) confirming.
Lode	08924	Has (have) confirmed.
Lodge	08925	Has (have) not confirmed.
Lodging	08926	Will confirm.
Lodgment	08927	✦CONSEQUENCE.
Loft	08928	In consequence (of
Loftily	08929	The consequence will be.
Loftiness	08930	What will the consequence be?
Log	08931	Of no consequence.
Logarit	08932	Of great consequence.
Logged	08933	✦CONSIDER.
Loggerhead	08934	Consider it.
Logic	08935	Considering.
Logical	08936	Consideration.
Logically	08937	Consider the matter carefully.
Logician	08938	Does he (do you, they) consider
Logwood	08939	They (he) consider (s)
Loin	08940	After further consideration.
Loiter	08941	Leaving out of consideration.
Loitered	08942	Must be taken into consideration.
Loitering	08943	For the consideration of
Loll	08944	Has (have) considered the matter carefully.
Lolled	08945	Will consider.
Lolling	08946	Will not consider.
Lollipop	08947	✦CONSIGN.
Lone	08948	Consigning.
Loneliness	08949	Consignee.
Lonely	08950	Consignor.
Loneness	08951	To whom shall we consign?
Lonesome	08952	Consign.....to.....
Long	08953	✦CONSTRUCTION (of
Longed	08954	Constructing.
Longest	08955	What do you estimate will be the cost of construction?
Longevity	08956	To be charged to construction.
Longing	08957	Construction will cost $....
Longish	08958	Construction Account shows an increase of
Longitude	08959	✦CONTAIN.

Look.....08960....Containing.
Looked.....08961....Will contain.
Looking.....08962....Will not contain.
Loom.....08963..✦CONTINGENCY.
Loomed.....08964....Allowing for all contingencies.
Looming.....08965..✦CONTINUE.
Loop.....08966....Continuing.
Loosed.....08967....Continuation.
Loosely.....08968....Continue in force.
Looseness.....08969....Continue operations.
Lop.....08970..✦CONTRACT. (See "Contract," page 149)
Lopped.....08971..✦CONTRARY (to
Lopsided.....08972....Contrary to all expectations.
Loquacious.....08973....Hear to the contrary.
Loquacity.....08974..✦CONTROL.
Lord.....08975....Controlling.
Lorded.....08976....Is.....controlled by
Lordliness.....08977....Should have control of
Lordly.....08978....Will control.
Lordship.....08979....Will not control.
Lore.....08980....Has (have) control of
Lorgnette.....08981....Has (have) not control of
Loser.....08982..✦CONVENIENT-LY.
x Losing.....08983....As soon as convenient.
Loss.....08984....It is convenient (to
Loth.....08985....It is not convenient (to
Lotion.....08986....Is it convenient (to?
Lottery.....08987....Will it be convenient?
Lotus.....08988....When will it be convenient?
Loud.....08989....It will be convenient.
Loudly.....08990....It will not be convenient.
x Loudness.....08991..✦COPPER. (See page 44.)
Lough.....08992..✦CORRECT.
Lounge.....08993....Correct.
Lounging.....08994....Is this correct?
Louse.....08995....Am I (are we) correct?.
Lout.....08996....You are (he is) correct.
Loutish.....08997....They are correct.
Lovable.....08998..✦COST (of (See "Mining" page 93; and "Reports," page 63.)
Love.....08999....What is the cost (of?
Loveliness.....09000....Will be the cost of
Lovely.....09001....The cost will be
Loving.....09002....The cost will not be
Lovingly.....09003....The cost of (is
Low.....09004....Has (have) cost.
Lower.....09005....Will cost.

x - See page 208.

Lowered	09006	Will not cost.
Lowering	09007	✦COUNTRY(IES). (See page 124.)
Lowest	09008	✦COURSE.
Lowing	09009	Of course.
Lowland	09010	Of course not.
Lowlily	09011	The only course open.
Lowliness	09012	The proper course.
Lowly	09013	✦COURT.
x Lowness	09014	✦CREEK. (See page 121)
Loyal	09015	✦CUT.
Loyalist	09016	Cutting.
Loyally	09017	Cutting prices.
Lozenge	09018	✦CYPHER.
Lubber	09019	Use.....'s cypher number
Lubberly	09020	Cypher Code.
x Lubricant	09021	Credit of
x Lubricate	09022	At our credit
x Lubricating	09023	At the credit of
Lubricator	09024	
Lucid	09025	Clause
Lucidity	09026	Conference
Lucidly	09027	Convention
Lucifer	09028	Conciliation Board
Luck	09029	Candidate
Luckily	09030	Conservative
Luckless	09031	
Lucrative	09032	
Lucre	09033	
Lucubrate	09034	Corner-d
Lucubration	09035	
Ludicrous	09036	
Ludicrously	09037	
Luff	09038	
Luffed	09039	
Luggage	09040	
Lugged	09041	
Lugubrious	09042	
Lukewarm	09043	
x Lull	09044	Coroner
Lulled	09045	
Lumbago	09046	
Lumber	09047	
Lumbered	09048	
Lumbering	09049	
Luminary	09050	Chuckers
Luminous	09051	✦D.
Lump	09052	✦DAMAGE. (to
Lumped	09053	Is there much damage?

Lumping.....09054....The damage is considerable.
Lumpish.....09055....The damage is not great.
Lunacy.....09056....The damage will amount to.
Lunar.....09057....Soon as the damage is repaired.
Lunated.....09058....What will the damage be?
Lunatic.....09059....What is the damage?
Lunation.....09060....Damage is covered by insurance.
Lunch.....09061....Is damage covered by insurance?
Lunched.....09062..✦DANGER.
Luncheon.....09063..✦DAY. (See "Time," pages 40 & 42.)
Lung.....09064....Daily.
Lunged.....09065....In a few days.
Luniform.....09066....In a couple of days.
Lunulate.....09067....Every day.
Lurch.....09068.....days.
Lurched.....09069....Days per week.
Lurching.....09070....Days per month.
Lure.....09071....Days pay.
Lurid.....09072....Of the day.
Luridus.....09073....A few days.
Luring.....09074..✦DEAL.
Luringly.....09075....Best deal possible.
Lurk.....09076..✦DEBIT.
Lurked.....09077..✦DECIDE. (See "Conclude-Decide." page 146.)
Lurking.....09078..✦DECLINE.
Luscious.....09079....Declining.
Lust.....09080....Must decline.
Lusted.....09081....Regret must decline.
Lustful.....09082..✦DEDUCT.
Lustily.....09083....Deducting.
Lustiness.....09084....Deduction.
Lusting.....09085....Less deduction.
Lustre.....09086....Make deduction.
Lustreless.....09087....No deduction.
Lustrous.....09088....Deducting freight and treatment charge.
Lustrously.....09089....Am (are) deducting.
Lustrum.....09090....Am (are) not deducting.
Lute.....09091....Will deduct.
Luther.....09092....Will not deduct.
Lutheran.....09093..✦DEFER.
Luxuriant.....09094....Better defer.
Luxuriantly....09095....Better not defer.
Luxuriate.....09096....Please defer.
Luxuriating....09097....Will have to defer.
Luxurious.....09098..✦DEFINE.
Luxury.....09099....Definite-ly.

O

x - See page 215

Lyceum.....09100....Definition.
Lying..... 09101....Can get a definite answer.
Lyingly.....09102....Cannot get a defiuite answer.
Lymph. .....09103....Can you get a definite answer?
Lymphate.....09104....Can get a definite
Lymphatic. ....09105....Cannot get a definite
Lynch.....09106....Can you get a definite?
Lynched.....09107....Try to get a definite
Lynching.....09108....Must have definite
Lyre.....09109....Nothing definite is yet known.
Lyric.....09110....More definitely.
Lyrical.....09111..✦DELAY.
Macad.....09112....Delaying.
Macadam.....09113....What is delaying?
Macaroni.....09114....Delay caused by
Mace.....09115....Owing to delay caused by
Macerate.....09116....Delay as long as possible.
Maceration.....09117....Delay as little as possible.
Machine.....09118....Do not delay.
Machinery.....09119....In order to avoid delay.
Machinist.....09120....There must be no delay.
Mackerel.....09121....Delay causing great embarrassment.
Mackintosh.....09122....Delay causing much inconvenience
Madam.....09123....What is the delay?
Madden.....09124....Delayed account of
Maddened.....09125....No delay here.
Maddening.....09126....Cause of delay is
Made.....09127....Without further delay.
Madly.....09128..✦DELIVER . (See "Delivery-Shipment," page 152.)
Madman.....09129..✦DEMAND.
Madness. .....09130....They (he) demand (s)
Madrigal.....09131....Their (his) demands cannot be acceded to.
Magazine.....09132..✦DEPEND (upon
Maggot.....09133....Dependent.
Magic.....09134....Depending.
Magical.....09135....It will depend.
Magician.....09136....It will entirely depend upon.
Magister.....09137....Depend upon it that
Magistracy.....09138....Cannot depend upon.
Magistrate.....09139....Can depend upon.
Magnate.....09140....Depends upon the circumstances
Magnesia.....09141....Can I (we) depend upon?
Magnet.....09142....Do not depend upon.
Magnetic.....09143..✦DEPOSIT.
Magnetism.....09144....Depositing.
x Magnificence....09145..✦DESCRIPTION (of

See page 215.

Magnificent.....09146....Wire description (of
Magnified.....09147..✦DESIRE (to
Magnify.....09148....Desirable.
Magnifying.....09149....Desiring
Magnitude.....09150....Is it desirable?
Magpie.....09151....It is desirable.
Mahogany.....09152....Not desirable.
Maid.....09153....Very desirable.
Maiden.....09154....Think it desirable.
Maidenly.....09155..✦DETAIL (of
Mailed.....09156....Detailing.
Mailing.....09157....Wire details (of
Mailor.....09158....Full details mailed.
Maimed.....09159....Can you give details?
Mainly.....09160....Cannot give details.
Maintain.....09161....Further details.
Maintainable...09162....Further details by mail.
Maintained.....09163..✦DETAIN.
Maintaining....09164....Detaining.
Maintenance....09165....Detained by
Maize.....09166....Detained here by
Majestic.....09167....Unexpectedly detained.
Majesty.....09168..✦DETERMINE.
Major.....09169....Determining.
Majority.....09170....Determination.
Make.....09171....In order to determine.
Making.....09172..✦DEVELOP. (See "Mining," page 93.)
Malady.....09173....Developing.
Malapert.....09174....Development.
Malaria.....09175....Development work.
Malcontent.....09176....Has (have) developed.
Maldin.....09177....Has (have) not developed
Maledict.....09178....Will develop.
Malefactor.....09179....Will not develop.
Maleficence.....09180....Am (are) developing.
Maleficent.....09181....Am (are) not developing.
Malevolence....09182....Is (are) developing.
Malevolent.....09183....Is (are) not developing.
Malice.....09184..✦DID. (See "Do.")
Malicious.....09185....Did he (they)?
Maliciously.....09186....Did we (I)?
Malign.....09187....Did it?
Malignant.....09188....Did you?
Maligned.....09189....I (we) did.
Malignity.....09190....You did.
Mall.....09191....He (they) did.
Malleable.....09192....It did.
Mallet.....09193..✦DIFFERENCE.

Malpractice.....09194....Difference in (my) our favour.
Malted.....09195....Difference in.....favor.
Malting.....09196....Willing to split the difference.
Maltreat.....09197....Difference as to
Maltreated.....09198....It will make a difference of
Maltreating.....09199....The difference to be paid by.
Maltreatment...09200....Will there be any difference?
Maltster.....09201....Will this make any difference?
Mamma.....09202....The difference will be slight.
Mammon.....09203....The difference will be considerable.
Mammoth.....09204....What is the difference?
Manacle.....09205....The difference is
Manage.....09206..✦DIFFICULT-Y.
Manageable.....09207....Anticipate difficulty.
Management....09208....In case of any difficulty.
Managers.....09209....The difficulty is
Managing.....09210....Do you (they) anticipate any difficulty?
Mandarin.....09211....Do not anticipate any difficulty.
Mandate.....09212....Difficulty has been removed.
Mandatory.....09213....Difficulty has not been removed.
Mane.....09214....What is the difficulty?
Manfully.....09215....Any difficulty (in
Mange.....09216....No difficulty (in
Mangers.....09217..✦DIMENSIONS (of
Mangle.....09218....What are the dimensions.
Mangling.....09219....The dimensions are.
Mangold.....09220..✦DIRECTOR. (See page 144.)
Mangy.....09221..✦DISAPPOINT (at
Manhood.....09222....Disappointing.
Mania.....09223....Greatly disappointed.
Maniac.....09224..✦DISCOVER-Y.
Maniacal.....09225....Has (have) made a discovery.
Manifest.....09226..✦DISCREET.
Manifested.....09227....Discretion.
Manifesting....09228....Use your own discretion.
Manifestly.....09229....No discretion in the matter.
Manifesto.....09230..✦DISCREPANCY.
Manifold.....09231....There is some discrepancy (in
Manipulate.....09232....There is a discrepancy (in
Manipulating...09233....Discrepancy is due to
Manipulation...09234..✦DISPOSE (of
Mankind.....09235....Disposal (of
Manliness.....09236....Disposing (of
Manly.....09237....Disposition (of
Manned.....09238....Am disposed.
Mannerism.....09239....Am not disposed.
Manners.....09240....At.....disposal.

Manor.....09241....Do you feel disposed?
Manorial.....09242....Feel disposed.
Manse.....09243..✦DISTINCT-LY.
Mansion.....09244....Distinction.
Manslaughter...09245....Do you distinctly understand?
Mantilla.....09246....Distinctly understand.
Mantle.....09247....Is there any distinction between?
Mantling.....09248....Must be distinctly understood.
Manuel.....09249....Not quite distinct.
Manufact.....09250..✦DISTRICT. (See "Mining Districts." page 108.)
Manufacture....09251....What district?
Manufacturers..09252....Good district.
Manufacturing..09253....Poor district.
Manumission...09254..✦DISTURB.
Manumit.....09255....Disturbing.
Manumitted....09256....Disturbance.
Manure.....09257....Do you apprehend any disturbance?
Manuring.....09258....Do not apprehend any disturbance.
Manuscript.....09259....Serious disturbance is anticipated.
Many.....09260....Anticipate disturbance.
Map.....09261..✦DIVIDE.
Mapped.....09262....Dividing.
Maraud.....09263....Division.
Marauder.....09264..✦DIVIDEND.
Marble.....09265..✦DO.
March.....09266....Does.
Marched.....09267....Does it?
Marching.....09268....Does he?
Marchioness....09269....Does not.
Mare.....09270....Done.
Margin.....09271....Do they?
Marginal.....09272....Do you?
Marine.....09273....Do not.
Marital.....09274....Do I (we)?
Maritime.....09275....We (I) do.
Mark.....09276....He (they) does (do)
Marked.....09277....You do
Marketable.....09278....It does.
Marketing.....09279....We (I) do not.
Markets.....09280....He (they) does (do) not
Marking.....09281....You do not.
Marksman.....09282....It does not.
Marlstone.....09283....Am (are) doing
Marmalade.....09284....Can do better.
Maroon.....09285....Can do nothing.
Marplot.....09286....Do all you can.
Marque.....09287....Do what you can.

x - See page 215.

Marquess	09288	Doing all I (we) can.
Marquetry	09289	Has anything been done?
Marquis	09290	Has (have) done.
Marred	09291	Has (have) not done.
Marriage	09292	Have you done so?
Marriageable	09293	Has (have) not done so.
Married	09294	Impossible to do.
Marrow	09295	Is (are) doing.
Marry	09296	Is being done.
Marrying	09297	Is not being done.
Marsh	09298	It will do.
Marshall	09299	It will not do.
Marshalled	09300	Must be done.
Marshalling	09301	Must not be done.
Mart	09302	Nothing can be done.
Martello	09303	Nothing will be done.
Marten	09304	Ought to do.
Martial	09305	Ought to be done.
Martinet	09306	Ought not to do.
Martingale	09307	Ought not to be done.
Martinmas	09308	What has been done?
Martyr	09309	What is he doing?
Martyrdom	09310	What is being done?
Marvel	09311	What has he done?
Marvelled	09312	What have you done?
Marvellous	09313	What have they done?
Masculine	09314	What are they doing?
Mash	09315	When do you?
Mashed	09316	Will be done.
Mashing	09317	Will not be done.
Mason	09318	Will do.
Masonic	09319	Will not do.
Masonry	09320	Will do best.
Mass	09321	✦DOCUMENT.
Massacre	09322	Send all documents to
Massive	09323	✦DOLLAR. (See "Dollars," page 18.)
Massively	09324	✦DOUBT (that
Mast	09325	Doubt if there is
Masted	09326	No doubt
Mastered	09327	Not the slightest doubt.
Masterly	09328	✦DRAFT. (See also "Financial," page 158.)
Masticate	09329	Forced draft.
Masticating	09330	Induced draft.
Mastication	09331	Natural draft.
Masticatory	09332	✦DUPLICATE.
Mastiff	09333	Duplicate copy.
Match	09334	Duplicate copy will be mailed.

Matched.....09335....Duplicate copy has been mailed.
Matching.....09336....Send duplicate copy to
Matchless.....09337..✦DUTY.
Mated.....09338....Duty free.
Material.....09339....Duty paid.
Materialize.....09340....Duty not paid.
Materially.....09341....Freight and duty paid.
Maternal.....09342....Has duty been paid?
Maternally.....09343....Depreciation
Maternity.....09344.....
Matins.....09345....Quarterly Dividend
Matricidal.....09346....Half yearly
Matricide.....09347....Yearly
Matricul.....09348....Declared
Matriculate.....09349....Declaring
Matrimon.....09350....Declaration
Matrimonial.....09351....Declared dividend
Matrimony.....09352.....
Matrix.....09353.....
Matron .....09354....Deed's
Matronly.....09355.....
Matted.....09356....Degree-s
Matting.....09357.....
Mattock.....09358.....
Mattress.....09359.....
Mature.....09360....Drillers
Maturely.....09361....Depth
Maturing.....09362.....
Maturity.....09363.....
Matutinal.....09364.....
Maudlin.....09365.....
Maul.....09366.....
Mauled.....09367.....
Maunday.....09368.....
Mausoleum.....09369.....
Mawkish.....09370.....
Maxillary.....09371.....
Maxim.....09372.....
✱ Maximum.....09373..Earnings for half year (ending).
✱ May.....09374.....".....".....year.....(".....).
Maying.....09375..✦E.
✱ Mayor.....09376..✦EARNING.
Mayoral.....09377....Daily earnings.
Mayoress.....09378....Monthly earnings.
Mazy.....09379....Total earnings.
Meader.....09380....Weekly earnings.
Meadow.....09381....What were the earnings?
Meagre.....09382....Earnings for.....were

Meagreness.....09383....Earnings were
Meal.....09384..✦EFFECT.
Mealing.....09385....Effecting.
Meanant.....09386....Effective.
Meander.....09387....Desired effect.
Meandering.....09388....Effect will.....be.
Meaning.....09389....Serious effect.
Meanly.....09390..✦EFFORT.
Meanness.....09391....An effort should be made.
Meanor.....09392....Every effort will be made.
Measles.....09393....Every effort should be made.
Measly.....09394....Use every effort.
Measurable.....09395....Using every effort.
Measure.....09396..✦EMPLOY.
Measured.....09397....Employee.
Measuring.....09398....Employing.
Mechanic.....09399....Employer.
Mechanical.....09400....Employment.
Mechanically...09401....Suggest that you employ.
Mechanician....09402....Has been employed (by
Mechanism.....09403....Has (have) employed.
Medal.....09404....Will employ.
Medallion.....09405..✦ENABLE.
Meddle.....09406....Enable him (his)
Meddlers.....09407....Enable it.
Meddlesome....09408....Enable them (their)
Meddling.....09409....Enable me (my)
Medial.....09410....Enable us (our)
Mediate.....09411....Enable you (your)
Mediating.....09412....Will enable.
Mediation.....09413....Thus enable.
Mediator.....09414....This will enable.
Mediatorial.....09415....Will this enable?
Medic.....09416..✦ENCOURAGE.
Medicable.....09417....Encouraging.
Medical.....09418....Encouragement.
Medically.....09419....Present appearances are encouraging.
Medicate.....09420....Present appearances are not encouraging.
Medicinal.....09421....Think we (I) had best encourage.
Medicinally.....09422....Not likely to encourage.
Medicine.....09423....Is (are) encouraging.
Medieval.....09424....Is (are) not encouraging.
Mediocre.....09425..✦ENDEAVOR.
Mediocrity.....09426....Will endeavor.
Meditate.....09427....Use every endeavor.
Meditating.....09428....Use your best endeavors.
Meditation.....09429....Have (has) been endeavoring.

Medium.....09430..✦ENFORCE.
Mediar.....09431....Enforcing.
Medley.....09432....Enforcement (of
Medullary.....09433....Need to enforce.
Meek.....09434....Need not enforce.
Meekly.....09435....Should enforce.
Meekness.....09436....Should be enforced.
Meerschaum....09437....Has (have) enforced.
Meeting.....09438....Will enforce.
Melan.....09439..✦ENGAGE.
Melanate.....09440....Engaging.
Meliorate.....09441....Engagement.
Melioration.....09442....Better engage.
Mellifluous.....09443....Do not engage.
Mellow.....09444....Have you engaged?
Mellowed.....09445....Have (has) engaged.
Mellowness.....09446....Have (has) not engaged.
Melodious.....09447....May engage.
Melodrama.....09448....Will engage.
Melodramatic...09449..✦ENQUIRE. Look under INQUIRE.
Melody.....09450..✦ERROR. (Re telegrams, See "Telegrams," page 128.)
Melon.....09451....Owing to error.
Melted.....09452....Some error.
Melting.....09453....There has [illegible] an error made.
Member.....09454..✦ESTIMA[illegible]
Membered.....09455....Estimatin[illegible]
Membership....09456....Estimation
Membrane.....09457....According to....estimate.
Membraneous...09458....What do you estimate?
Memento.....09459.....estimates that it will cost $....
Memoir.....09460..✦EVAPORATE. (See also "Mining")
Memorable.....09461....Evaporating.
Memorand.....09462....Evaporation.
Memorial.....09463..✦EVENT.
Memorialist.....09464....Eventually.
Memory.....09465....In any event.
Menace.....09466....In such an event.
Menacing.....09467....In the event of
Mend.....09468..✦EVERY.
Mendacious.....09469..✦EVERYTHING.
Mendacity.....09470....Everything in the office running satisfactorily.
Mended.....09471....Everything all right.
Mendicancy....09472....Is everything all right?
Mendicant.....09473..✦EVIDENT-LY.
Mending.....09474....Evidence.
Menial.....09475....What evidence have you?

Mensuration....09476....What evidence have they (has he)?
Mental.....09477....There is evidently something wrong.
Mentally.....09478....You (they) have evidently.
Mention.....09479....It is quite evident.
Mentioned.....09480..✦EXAMINE. (See "Examine-Examination," page 156)
Mentioning.....09481..✦EXCEPT.
Mentor.....09482....Excepting.
Mercantile.....09483....Exception.
Mercenary.....09484....Except under the following circumstances:
Mercer.....09485....With the exception of
Merchandise....09486..✦EXCESS (of
Merchant.....09487....In excess of
Merciful.....09488....All in excess of
Mercifully.....09489..✦EXECUTE.
Merciless.....09490....Executing.
Mercurial.....09491....Execution of
Mercurially.....09492....Has (have) executed.
Mercury.....09493....Has (have) not executed.
Mercy.....09494....Has (have) been executed.
Mere.....09495....Has (have) not been executed.
Merely.....09496....Will execute.
Meretricious....09497....Will not execute.
Merge.....09498....Will be executed.
Merging.....09499....Will not be executed.
Meridian.....09500..✦EXECUTIVE. (See "Committees-Directors," page 144)
Meridional.....09501..✦EXPECT (to
Merino.....09502....Expecting.
Merit.....09503....Expectation.
Merited.....09504....Expect will
Meritor.....09505....Do not expect to
Merlin.....09506....Expect to go
Mermaid.....09507....Do you expect to?
Merriment.....09508....Do you expect to be?
Merry.....09509....Do you expect to be here soon?
Meshed.....09510....Hardly expect.
Mesmerism.....09511....When do you expect to?
Mess.....09512....When do you expect to be (in
Message.....09513....I (we) expect.
Messed.....09514....He (they) expect.
Messenger.....09515....You expect.
Metal.....09516....Is it expected?
Metallic.....09517....Is it not expected?
Metallurgic.....09518....It is not expected.
Metaphor.....09519....It is expected.
Metaphysical...09520....Not expect(ed.)

Meted	09521	To expect.
Meteor	09522	✦EXPENSE.
Meteoric	09523	Expensive.
Method	09524	Too expensive.
Methodic	09525	Reduce expenses.
Methodism	09526	What were the expenses?
Meting	09527	At our expense.
Metre	09528	At your expense.
Metrical	09529	✦EXPLAIN.
Metropolis	09530	Explaining.
Metropolitan	09531	Will explain fully by mail.
Mettle	09532	Explanation satisfactory.
Mettlesome	09533	Explanation not satisfactory
Mew	09534	✦EXPORT.
Mewing	09535	Exporting.
Mexican	09536	For export
Mica	09537	Is it for export?
Michael	09538	It is for export.
Micros	09539	✦EXTEND.
Middle	09540	Extending.
Middling	09541	Extending their (his)
Midge	09542	✦EXTENT.
Midland	09543	Extension (of
Midnight	09544	To what extent.
Midship	09545	Secure an extension.
Midshipman	09546	Have (has) secured an extension.
Midst	09547	Have (has) not secured an extension
Midsummer	09548	Can secure an extension.
Midway	09549	Cannot secure an extension.
Midwife	09550	Extension has been made.
Midwifery	09551	Will secure an extension.
Mien	09552	Expenditure
Might	09553	Exploring
Mightily	09554	Exploration
Mightiness	09555	
Migrate	09556	
Migration	09557	
Migratory	09558	
Milch	09559	Extra
Mild	09560	
Mildew	09561	
Mildness	09562	
Miler	09563	
Militant	09564	
Military	09565	
Militate	09566	
Militia	09567	Eight hour work day
Milked	09568	Eight hours back to back

Milking.....09569.....:
Milky.....09570.....
Mill.....09571.....
Millenarian.....09572.....
Millenary.....09573.....
Millennial.....09574.....
Miller.....09575.....
Milliner.....09576..✦F.
Milling.....09577..✦FACILITY(IES).
Million.....09578....Has (have) not the facilites (for
Millionaire.....09579....Has (have) the facilities (for
Millionth.....09580....Have they (has he) the facilities (for?
Mimic.....09581..✦FAIL.
Mimicry.....09582....Failing.
Minaret.....09583....Failure.
Minatory.....09584....Has proved a failure.
Mince.....09585....In case of failure.
Mincing.....09586..✦FAITH.
Mincingly.....09587....In good faith.
Mind.....09588....Keeping faith.
Minded.....09589..✦FALSE.
Mindful.....09590....It is false.
Mindfully.....09591....Is the news false?
Mindfulness.....09592..✦FAR.
Minding.....09593....As far as
Mindless.....09594....As far as I (we)
Mindly.....09595....As far as they
Mineral.....09596....As far as he (it)
Mineralogy.....09597....As far as you
Miners.....09598..✦FAULT.
Mingle.....09599..✦FAVOR.
Mingling.....09600....Your favor.
Miniature.....09601....Their (his) favor.
Minimum.....09602....Are you in favor of?
Mining.....09603....Am in favor of
Minister.....09604....Am not in favor of
Ministered.....09605....Not in favor of
Ministerial.....09606....In favor of
Ministering.....09607..✦FAVORABLE-Y.
Ministrant.....09608....Report very favorable.
Ministration....09609....Report not favorable.
Ministry.....09610....Prospects favorable.
Minnow.....09611....Prospects unfavorable.
Minor.....09612.....write(s) favorably.
Minority.....09613....Favorable feeling.
Minster.....09614....Think(s) favorably of
Minstrel.....09615..✦FEEL.
Minted.....09616....Feeling.

Minters.....09617....Felt. ..
Minute.....09618....Have (has) felt.
Minutely.....09619....Have (has) often felt.
Minuteness.....09620....Have (has) never felt.
Miracle. .....09621..✦FEET.
Miraculous.....09622....Foot.
Mirady.....09623.....feet wide.
Mirage.....09624.....feet long.
Mirror.....09625.....feet high.
Mirrored.....09626..✦FIGURE.
Mirth.....09627....Figuring.
Mirthful.....09628....My figures.
Mirthless.....09629....Present figure.
Misadvent.....09630..✦FILL.
Misadvised.....09631....Filling.
Misaffect.....09632....Has (have) filled.
Misaffirm.....09633....Has (have) not filled. .
Misaffirmed.....09634....Will fill.
Misallege.....09635....Will not fill.
Misalliance.....09636..✦FINAL–LY.
Misallied.....09637....This is final.
Misanthrope....09638....Is this final?
Misanthropic. ..09639..✦FINANCIAL–LY. (See "Financial" and "Financial Reports.")
Misapplicat ....09640..✦FIND.
Misapplied. ....09641....Finding.
Misapply.....09642....Found.
Misapprehend...09643....Have (has) found.
Misappropriate..09644....Have (has) not found.
Misbegotten....09645....Have (has) always found.
Misbehave.....09646....Have (has) not always found.
Misbehaviour...09647....Will find.
Miscalculate....09648....Will not find.
Miscall.....09649..✦FIRM–LY.
Miscalled.....09650....Firm offer.
Miscarried.....09651....Make a firm offer.
Miscarry.....09652....Make a firm.....
Miscellaneous...09653.....
Miscellany.....09654..✦FIRST class.
Mischance.....09655....First class man.
Mischief.....09656....First class ore.
Mischievous....09657..✦FOLLOW.
Miscomputate..09658....As follows.
Miscompute....09659....Following.
Misconceive. ...09660....Will follow.
Misconduct.....09661.....
Misconstrue. ...09662..✦FOR the present.
Misconstruing...09663....For some time.

Miscount.....09664....For me (us).
Miscounted.....09665....For you.
Miscreant.....09666....For him (them).
Misdate.....09667..✦FORGET.
Misdeed. .....09668....Forgetting.
Misdemean.....09669....Will not forget.
Misdescribe.....09670....Have (has) forgotten.
Misdirect.....09671....Have (has) not forgotten.
Misdirected.....09672....Please do not forget.
Misdoer.....09673....In case should have forgotten
Misemploy. ....09674..✦FOUNDATION.
Misemployed. ..09675....Entirely without foundation.
Misenter.....09676....Is there any foundation for.....?
Misentered.....09677....There is no foundation for.....
Miser.....09678.....
Miserable.....09679..✦FREE.
Miserly. .....09680....Free of charge.
Misery.....09681....Deliver free.
Misestimate. ...09682..✦FREIGHT.
Misfall.....09683....Freight rates. (See "Rates," page 177.)
Misform .....09684....Freight and treatment charge. (See "Rates," page 177.)
Misformed.....09685..✦FROM.
Misfortune. ....09686....From here.
Misgiving. .....09687....From.....to.....
Misgotten.....09688....From.....to.....via.....
Misgovern.....09689....From you.
Misgoverned....09690....From him.
Misguide.....09691....From them.
Misguiding.....09692....From us (we).
Mishap.....09693..✦FUND.
Misinfer.....09694....Funding.
Misinferred.....09695....How are funds?
Misinform.....09696..✦FUTURE.
Misinformed....09697....In the future.
Misinstruct.....09698....Please understand for the future.
Misinstructed...09699....In future avoid.
Misinterpret....09700....Will in future. ..
Misjudge.....09701.....
Misjudgment. ..09702.....
Mislaid.....09703.....
Mislay.....09704.....
Mislead.....09705.....
Misleading.....09706.....
Misled.....09707....Forward-ed.....
Mismanage.....09708.....
Mismanaged....09709.....
Mismanaging...09710.....

Misname.....09711.....
Misnomer.....09712.....
Mispersuade....09713.....
Mispersuasion...09714.....
Misplace.....09715.....
Misprint.....09716.....
Misprinted.....09717.....
Misprinting.....09718.....
Misprison.....09719.....
Misproceeding...09720.....
Mispronounce...09721.....
Misquotation...09722.....
Misquote.....09723.....
Misreckon.....09724.....
Misreckoned....09725.....
Misrelate.....09726.....
Misrelation.....09727..✦G.
Misreport.....09728....Gallon.
Misreported....09729....Per gallon.
Misrepresent....09730....How many gallons?
Misret.....09731.....
Misrule.....09732.....
Missal.....09733..✦Can GET.
Misshape.....09734....Cannot get.
Misshapen.....09735....Has (have) got.
Missile.....09736....Has (have) not got
Missing.....09737....Will get.
Mission.....09738....Wll not get.
Missionary.....09739....Cian you (he) get?
Misspelled.....09740....Can we (I) get?.
Misspelling.....09741....Get all the
Misspelt.....09742....Endeavor to get.
Misspend.....09743....Will try to get.
Misstate.....09744....He (they) get.
Mist.....09745....You get.
Mistake.....09746....We (I) get.
Mistaking.....09747..✦GIVE.
Mister.....09748....Gave.
Mistily.....09749....Giving.
Mistimed.....09750....Can give.
Mistletoe.....09751....Cannot give.
Mistook.....09752....Can you give?
Mistranslate....09753....Give us (me) particulars (of
Mistress.....09754....Give this.
Mistrust.....09755....Will give.
Mistrusted.....09756....Will not give.
Mistrusting.....09757....Would give.
Misunderstand..09758....Would not give.

Misunderstood	09759	Has (have) given.
Misuse	09760	Has (have) not given.
Mite	09761	Is (are) giving.
Mitigant	09762	Am (are) giving.
Mitigate	09763	✦GO (to
Mitigating	09764	Going (to
Mitigation	09765	Gone (to
Mitre	09766	Am (are) going to
Mitten	09767	Am (are) not going to
Mixable	09768	Are you going?
Mixed	09769	Is he (are they) going?
Mixing	09770	Is (are) going (to
Mixture	09771	Can go (to
Moan	09772	Cannot go (to
Moaned	09773	Has (have) gone.
Moaning	09774	Has (have) not gone.
Mob	09775	Is.....going?
Mobbed	09776	Will go (to
Mobility	09777	Will not go (to
Mock	09778	Wish you would go (to
Mocked	09779	Propose to go (to
Mockery	09780	Go at once.
Mocking	09781	✦GOLD. (See "Gold," page 46.)
Mode	09782	.....
Model	09783	Government.....
Modelled	09784	✦GUARANTEE.
Moderate	09785	Guaranteeing.
Moderating	09786	Can guarantee.
Moderation	09787	Cannot guarantee.
Moderator	09788	Has (have) guaranteed.
Modern	09789	Has (have) not guaranteed.
Modernize	09790	Must have guarantee.
Modest	09791	Must guarantee.
Modestly	09792	Must not guarantee.
Modicum	09793	Will guarantee.
Modification	09794	Will not guarantee.
Modified	09795	✦GUIDE.
Modify	09796	Guiding.
Modish	09797	Be guided by.
Modishness	09798	.....
Modulate	09799	.....
Modulation	09800	Alberta Government.....
Mohair	09801	B.C. .....
Mohammed	09802	British .....
Moiety	09803	Dominion .....
Moire	09804	U.S. .....
Moist	09805	Chinese .....
Moisten	09806	Japanese .....

See page 225.

Moistened.....09807..Lieutenant..Governor.....
Moistening.....09808.....
Moistness.....09809.....
Moisture.....09810.....
Molar.....09811.....
Molasses.....09812.....
Mole.....09813....Good.....
Molest.....09814.....
Molestation.....09815.....
Molested.....09816.....
Molesting.....09817..✦H.
Moll.....09818..✦HAD. (See "Has" and "Have")
Mollient.....09819....Had been.
Mollify.....09820....Had not been.
Molten.....09821....Had had.
Moment.....09822....Had not.
Momentarily....09823....I (we) had.
Momentary.....09824....You had.
Momentous.....09825....He (they) had.
Momentum.....09826....It had.
Monarch.....09827....Had I (we)?
Monastery.....09828....Had you?
Monastic.....09829....Had they (he)?
Monday.....09830....Had it?
Monetary.....09831..✦HAND.
Money.....09832....Handling.
Moneyed.....09833....On hand.
Mongrel.....[illegible]..✦HAS. (See "Had" and "Have.")
Monition.....[illegible]....Has no
Monitor.....09836....Has had.
Monitorial.....09837....Has not had.
Monitress.....09838....Has been.
Monk.....09839....Has not been.
Monkey.....09840....Has he?
Monkhood.....09841....Has he had?
Monkish.....09842....Has he been?
Monogram.....09843....Has it?
Monograph.....09844....Has it had?
Monolith.....09845....Has it been?
Monologue.....09846....It has
Monoman.....09847....It has not
Monomaniac....09848....He has.
Monopolist.....09849....He has not.
Monotone.....09850..✦HAVE. (See "Has" and "Had.")
Monotonous....09851....Having.
Monotony.....09852....Have not.
Monsoon.....09853....Have been.
Monster.....09854....Have not been.

Monstrosity	09855	Have had.
Monstrous	09856	Have not had.
Month	09857	Have you?
Monthly	09858	Have they?
Monument	09859	Have we (I)?
Mooded	09860	Have they had?
Moodily	09861	Have we (I) had?
Moon	09862	Have you had?
Moored	09863	To have.
Mooring	09864	To have it.
Mop	09865	Not to have.
Moped	09866	To have had.
Moping	09867	To have been.
Mopish	09868	I (we) have.
Moral	09869	You have.
Moralist	09870	They have.
Morality	09871	✦HE.
Morally	09872	He is.
Morals	09873	He is not.
Morass	09874	He will.
Morbid	09875	He will not.
Morbidness	09876	He would.
Mordant	09877	He would not.
More	09878	He should.
Moreover	09879	He should not.
Morgan	09880	He can.
Moribund	09881	He cannot.
Morisco	09882	He was.
Mormon	09883	He was not.
Morning	09884	✦HEAR (from
Morose	09885	Hearing.
Morosely	09886	When do you expect to hear (from
Moroseness	09887	Expect to hear (from
Morphia	09888	Do not expect to hear (from
Morris	09889	Has (have) heard (from
Morrow	09890	Has (have) not heard (from
Morsel	09891	Until.....hear (from
Mortal	09892	Hear(s) from me
Mortality	09893	Anxious to hear from (you
Mortar	09894	Will hear.
Mortgage	09895	Will not hear.
Mortgaging	09896	Would hear.
Mortification	09897	Would not hear.
Mortified	09898	✦HELD.
Mortify	09899	Is (are) held (at
Mortifying	09900	Has (have) held.
Mortmain	09901	Has (have) not held..
Mortuary	09902	Held it.

Mosaic.....09903....Held you.
Moslem.....09904....Held them (him)
Mossy.....09905....Held me (us).
Most.....09906....It held.
Mostly.....09907....You held.
Moth.....09908....He (they) held.
Mother.....09909....We (I) held.
Motherhood....09910....Not held.
Motherless.....09911....Be held.
Motherly.....09912..✦HELP.
Motion.....09913....Helping.
Motioned.....09914..✦HIGH.
Motioning.....09915....Too high.
Motionless.....09916....Not high enough.
Motley.....09917..✦HIM.
Mottled.....09918....Have (has) seen him.
Mould.....09919....Have (has) not seen him.
Moulded.....09920....Have (has) telegraphed him.
Moulders.....09921....Have (has) not telegraphed him.
Mouldiness.....09922....Have (has) written him.
Moulding.....09923....Have (has) not written him.
Mountain.....09924....With him.
Mounted.....09925..✦HIS.
Mounting.....09926..✦HOLD.
Mourn.....09927....Holding.
Mourned.....09928....To hold.
Mourners.....09929....Not to hold.
Mournful.....09930....Hold in abeyance.
Mourning.....09931....Am (are) holding.
Mouse.....09932....Am (are) not holding
Mouth.....09933....Shall.....hold.
Mouthed.....09934....Can hold.
Mouthful.....09935....Cannot hold.
Move.....09936....Will hold.
Moveable.....09937....Will not hold.
Movement.....09938....I (we) hold.
Moving.....09939....You hold.
Mow.....09940....They (he) hold.
Mowed.....09941....Hold you.
Mowers.....09942....Hold him (them).
Mowing.....09943....Hold me (us).
Much.....09944..✦HOLIDAY.
Mucous.....09945....To-morrow holiday here.
Mud.....09946.....holiday here.
Muddily.....09947....Is a holiday.
Muddiness.....09948....Was a holiday.
Muddle.....09949..✦HOME.
Muddling.....09950....Will be home.

X - See page 228.

Muff.....09951....Will not be home.
Muffin.....09952....Away from home.
Muffle.....09953..✦HOPE.
Muffler.....09954....I (we) hope.
Muggy.....09955....They (he) hope(s).
Mulatto.....09956....Hope you.
Mulct.....09957..✦HOTEL. (See "Hotels," page 83.)
Muled.....09958..✦HOW.
Muleteer.....09959....How much?
Mull.....09960....How many?
Mulled.....09961....How is?
Mullett.....09962....How about?
Mullion.....09963....About how
Multiform.....09964..✦HURRY,
Multiple.....09965....Hurrying.
Multipliable....09966....Hurriedly.
Multiplication...09967....Better not hurry matter.
Multiplicity.....09968....Need not hurry.
Multiplied.....09969..✦HYDRAULIC.
Multiply.....09970.....
Multiplying.....09971.....
Multitude.....09972.....
Multitudin.....09973.....
Mumble.....09974..Hope you have.....
Mumbling.....09975..Hope he (they) has (have)...
Mumm.....09976..Night.....
Mummery.....09977.....
Mumps.....09978.....
Munch.....09979.....
Mundane.....09980.....
Municipal.....09981.....
Municipality....09982.....
Munificence.....09983.....
Munificent.....09984.....
Munition.....09985.....
Mural.....09986...Here.....
Murder.....09987.....
Murdered.....09988.....
Murdering.....09989.....
Murderous.....09990.....
Muriatic.....09991.....
Murky.....09992...Hospital.....
Murmur.....09993.....
Murmured.....09994.....
Murmuring.....09995..✦I.
Murrain.....09996....I am.
Muscatel.....09997....I am not.
Muscle.....09998....I was.

Muscular.....09999....I was not.
Muse.....10000....I shall.
Museum.....10001....I shall not.
Mushroom.....10002....I would.
Music.....10003....I would not.
Musician.....10004....I will.
Musing.....10005....I will not.
Musket.....10006....I can.
Musketry.....10007....I cannot.
Musky.....10008.....
Muslin.....10009..✦IDEA.
Musliner.....10010....My idea (is
Mussulman.....10011....My idea was
Must.....10012.....idea is
Mustache.....10013.....idea was
Mustard.....10014..✦IF.
Muster.....10015....If he
Mustered.....10016....If it.
Mustering.....10017....If they
Mustiness.....10018....If not.
Mutability.....10019....If so
Mutation.....10020....If there is (are) (a
Muteness.....10021....If there is (are) any
Mutilate.....10022....If there is (are) no
Mutilation.....10023....If you
Mutinied.....10024....If it is possible.
Mutinous.....10025....If it is not possible.
Mutiny.....10026..✦IMMEDIATE.
Mutter.....10027....Immediately.
Muttered.....10028....Please attend to it immediately.
Muttering.....10029....Shall.....do it immediately.
Mutton.....10030....Shall.....attend to it immediately.
Mutual.....10031..✦IMPORT.
Mutually.....10032....Importing.
Myriad.....10033....We to import.
Myrrh.....10034....They to import.
Myrtle.....10035.....is (are) importing (from
Myself.....10036..✦IMPORTANT.
Mysterious.....10037....Importance.
Mystery.....10038....It is.....important.
Mystic.....10039....Is it important?
Mystical.....10040....It is not very important.
Myth.....10041....Important that matter have careful attention.
Mythical.....10042....Very important.
Mythology.....10043....Important letter.
Nabob.....10044....Important telegram.
Nadir.....10045..✦IMPOSSIBLE.

Nag.....10046....Impossibility.
Nail.....10047....It is impossible to
Nailed.....10048....Is it impossible to?
Nailing.....10049..✦IMPRESSION.
Naive.....10050....My (our) impression is
Naivete.....10051....Am (are) under the impression.
Naked.....10052....His (their) impression is
Nakedness.....10053..✦IMPROVE.
Name.....10054....Improvement.
Nameless.....10055....Cost of contemplated improvements (will be
Namely.....10056..✦IN.
Namers.....10057....In my (our).
Namesake.....10058....In your.
Naming.....10059....In his (their).
Nape.....10060....In its
Naphtha.....10061....In this
Napkin.....10062....In that
Napless.....10063..✦INCH.
Napoleon.....10064....Inches.
Narcotic.....10065.....inches by.....inches.
Narrate.....10066..✦INCLINE (to
Narration.....10067....Inclining.
Narrator.....10068....Am (are) inclined (to
Narrow.....10069....Am (are) not inclined (to
Narrowed.....10070....Is (are) inclined (to
Narrowing.....10071....Is (are) not inclined (to.
Narrowly.....10072....Not inclined (to
Narrowness.....10073.....
Narwhal.....10074..✦INCLUDE.
Nasal.....10075....Including,
Nascency.....10076....Inclusive.
Nascent.....10077....Does it include?
Nastiness.....10078....Does price of.....include ?
Nasty.....10079....Price (of).....does include
Natal.....10080....Price (of).....does not include
Natatory.....10081..✦INCREASE (of
Nation.....10082....Increasing.
National.....10083....Believe it advisable to increase
Nationality.....10084....Expect to increase.
Nationally.....10085....Do not expect to increase.
Native.....10086....Have you increased shipments (of
Nativity.....10087....Have (has) increased shipments (of
Natty.....10088....Have (has) not increased shipments(of
Natural.....10089....Will increase.
Naturalist.....10090....Will not increase.
Naturally.....10091....Likely to increase.
Nature.....10092....Not likely to increase.

Naught.....10093..✦INDEMNITY.
Naughtily.....10094.....
Naughtiness....10095.....
Naughty.....10096..✦INDICATE.
Nausea.....10097....Indicating.
Nauseate.....10098....Indication.
Nauseous.....10099....There is nothing to indicate.
Nautical.....10100....Indications are that
Naval.....10101....From present indications, believe that
Navicular.....10102....What are the indications?
Navigable.....10103....There are indications of
Navigate.....10104....There is no indication of
x Navigating.....10105..✦INDUCE.
Navigator.....10106....Inducing.
Navvy.....10107....Inducement.
Nawab.....10108....Inducement is not sufficient.
Nay.....10109....No inducement.
Neap.....10110....Have (has) induced.
Neapolitan.....10111....Have (has) not induced.
Near.....10112....Will induce.
Neared.....10113....Will not induce.
Nearest.....10114..✦INFORM. (See "Inform-Information" page 160.)
Nearly.....10115..✦INJUNCTION.
Nearness.....10116....Apply for an injunction.
Neat.....10117..✦INJURE.
Neatly.....10118....Injury.
Neatness.....10119....Injuries.
Nebula.....10120.....have been killed and..... injured.
Nebulosity.....10121.....have been injured.
Nebulous.....10122.....have been injured, but not seriously.
Necess.....10123..✦INQUIRE.
Necessarily.....10124....Inquiring.
Necessary.....10125....Inquiries.
Necessitate.....10126....Please make inquiries about
Necessitous.....10127....Make private inquiries (about
Necessity.....10128....Have (has) made inquiries.
Neck.....10129....Have (has) not made inquiries.
Necklace.....10130....Will inquire.
Necktie.....10131....Will not inquire.
Necrology.....10132....Will make inquiry.
Necropolis.....10133..✦INSIST (on
x Nectar.....10134....Insisting (on
Nectarine.....10135....You must insist (upon
Need.....10136....You need not insist (upon
Needful.....10137....They (he) insist(s)

x - See page 234.

Needfully.....10138....Shall I (we) insist upon
Needily.....10139....Insist upon having.
Neediness.....10140....Will insist (on
Needing.....10141....Will not insist (on
Needle.....10142....Not insist.
Needless.....10143....To insist.
Needlessly.....10144..✦INSTANCE.
Needy.....10145....In this instance.
Nefarious.....10146....In every instance.
Nefariously.....10147..✦INSTRUCT. (See "Instructions." page 162.)
Negation.....10148..✦INSTRUMENT.
Negatory.....10149....Instrumental.
Neglect.....10150....Largely instrumental.
Neglected.....10151....Instrumentality.
Neglectful.....10152....Drawing instruments.
Neglecting.....10153....Drafting instruments.
Negligence.....10154....Surveying instruments.
Negotiable.....10155..✦INSURANCE.
Negotiate.....10156....What is amount of insurance?
Negotiating.....10157....Covered by insurance.
Negotiation.....10158....Not covered by insurance.
Negotiator.....10159..✦INSURE.
Negress.....10160....Insuring.
Negro.....10161....Is the property insured?
Negus.....10162....The property is insured.
Neigh.....10163..✦INTENT.
Neighbor.....10164....Intent is
Neighborhood...10165....Intent of agreement (is
Neighboring....10166..✦INTENTION.
Neighborly.....10167....My (our) intention (is
Neighed.....10168....What is your intention?
Neither.....10169....What is.....intention?
Neology.....10170....Their intention (is
Nephew.....10171..✦INTEREST.
Nepotism.....10172....Interesting.
Nerve.....10173....Am (are) interested in
Nerveless.....10174....Am (are) not interested in
Nervous.....10175....Has (have) no interest.
Nervously.....10176....Has (have) an interest.
Nest.....10177....Is (are) interested in
Nestle.....10178....Is (are) not interested in.
Nestling.....10179....Will interest.
Nether.....10180....Will not interest.
Netted.....10181....Our interest.
Netting.....10182....Your interests.
Nettle.....10183....Their (his) interests.
Network.....10184....In our interests.

Neuralgia.....10185....In your interests.
Neuter.....10186....In his (their) interests.
Neutral.....10187....What rate of interest?
Neutrality.....10188....Who is (are) the party(ies) interested?
Neutrally.....10189....Rate of interest....%.
Never.....10190..✦INTERFERE.
Nevertheless....10191....Interfering.
New.....10192....Interference.
Newly.....10193....This may interfere (with
Newness.....10194....Will interfere.
Newspaper.....10195....May interfere.
Next.....10196..✦INTERVIEW.
Nib.....10197....Interviewing.
Nibble.....10198....Have (has) interviewed.
Nibbling.....10199....Have (has) been interviewing.
Nice.....10200....Obtain an interview.
Niceness.....10201....Cannot obtain an interview.
Nicety.....10202..✦INTIMATE-LY.
Niche.....10203....Intimating.
Nickel.....10204....Intimation.
Nicknack.....10205....Have no intimation.
Nickname.....10206....Have intimation.
Nicotine.....10207....Has been intimated (to
Niece.....10208..✦INVESTIGATE.
Niggard.....10209....Investigating.
Niggardly.....10210....Investigation.
Nigh.....10211....Have (has) investigated.
Nighness.....10212....Have some one investigate..
Night.....10213....Will investigate.
Nightingale.....10214....Pending further investigation.
Nightly.....10215....After thorough investigation.
Nightmare ....10216....Result of investigation (is
Nigrescent.....10217....What is the result of investigation?
Nimbled.....10218....Worthy of investigation.
Nimbleness.....10219....Not worth investigating.
Nimbly.....10220..✦IRON. (See page 47.)
Nimbus.....10221..✦IS.
Nine.....10222....Is not.
Ninefold.....10223....Is he?
Nineteen.....10224....Is he not?
Nineteenth.....10225....Is it?
Ninny.....10226....Is it not?
Ninth .....10227....Is there?
Nipped.....10228....Is there not?
Nipper.....10229..✦ISSUE.
Nipping.....10230....Issuing.
Nipple.....10231....Has (have) issued.

Nitre.....10232....Has (have) not issued.
Nitric.....10233....Will issue.
Nitrogen.....10234....Will not issue.
Nitrous .....10235....Am (are) issuing.
Nobility.....10236....Is (are) issuing.
Noble.....10237....Issued for the purpose (of
Nobleman.....10238....Will be issued.
Nobleness.....10239....Will not be issued.
Nobly.....10240..✦IT.
Nobody.....10241....It is.
Nocturn .....10242....It is not.
Nocuously.....10243....It will.
Nod.....10244....It will not.
Nodded.....10245....It was.
Nodding.....10246....It was not.
Nodose.....10247....It would.
Noise.....10248....It would not.
Noiseless.....10249....It can.
Noisily.....10250....It cannot.
Noisome.....10251.....
Noisy.....10252.....
Nomadic.....10253.....
Nomen.....10254...Indifferent.....
Nominal.....10255.....
Nominally.....10256.....
Nominate.....10257.....
Nomination. ...10258.....
Nominator.....10259.....
Nonchalance....10260.....
Nonchalant.....10261.....
Nondescript....10262.....
None.....10263..Inquest.....
Nonentity.....10264.....
Nonesuch.....10265.....
Nonpayment. ..10266.....
Nonplus.....10267.....
Nonplussed.....10268.....
Nonsense.....10269.....
Nonsensical.....10270.....
Nonsuit.....10271.....
Nonsuited.....10272.....
Noose.....10273.....
Normal.....10274.....
North.....10275.....
Northerly.....10276..✦J.
Northern.....10277..✦JOIN.
Northward.....10278....Joining.
Norwegian. ....10279....Will you join?

Nosegay.....10280....Will join.
Nosologist.....10281....Will not join.
Nostril.....10282....Can join.
Nostrum.....10283....Cannot join.
Not.....10284....Has (have) joined.
Notable.....10285....Has (have) not joined.
Notarial.....10286....Will.....join?
Notary.....10287....I and.....others will join.
Notation.....10288..✦JOINT.
Notch.....10289....Jointly.
Notched.....10290..✦JOURNAL. (See page 85.)
Notching.....10291..✦JUDGE.
Noted.....10292....Judging.
Nothing.....10293....Use your own judgment.
Notice.....10294....Must use your own judgment.
Noticeable.....10295....According to my (our) judgment.
Noticing.....10296....Is it, in your judgment?
Notification....10297....Can judge.
Notified.....10298....Cannot judge.
Notify.....10299.....
Noting.....10300.....
Notion.....10301....Jury.....
Notoriety.....10302.....
Notorious.....10303.....
Notoriously.....10304.....
Noun.....10305.....
Nourish.....10306.....
Nourished.....10307.....
Nourishing.....10308.....
Nourishment....10309.....
Novel.....10310.....
Novelist.....10311.....
Novelty.....10312.....
November.....10313.....
Novice.....10314.....
Novitiate.....10315..✦K.
Now.....10316....KEEP.
Nowadays.....10317....Keeping.
Nowhere.....10318....Keeping faith.
Nowise.....10319....Keep secret.
Noxious.....10320....Keep my trip secret.
Nucleus.....10321....To be kept.
Nude.....10322....Has (have) kept.
Nudge.....10323....Has (have) not kept.
Nudgers.....10324....Will keep.
Nudity.....10325....Will not keep.
Nugatory.....10326....Should keep.
Nugget.....10327....Should not keep.

Nuisance.....10328....Should be kept.
Null.....10329..✦KNOW.
Nullificate.....10330....Known.
Nullified .....10331....Knew.
Nullify.....10332....Knowing.
Numb.....10333....Know (of
Numbed.....10334....Is known.
Numbered.....10335....Is not known.
Numbering.....10336....Has (have) known.
Numberless.....10337....Has (have) not known.
Numbers.....10338....Will know.
Numbness.....10339....Will not know.
Numerable.....10340....All I (we) know.
Numeral.....10341....What do you know about?
Numerally.....10342....Do not know anything about
Numerate.....10343....As soon as you know
Numeration....10344....As soon as they (he) know(s).
Numerator.....10345....As soon as I (we) know.
Numerical.....10346....Let me (us) know as soon as possible.
Numerically....10347....Let him (them) know as soon as possible.
Numerous.....10348....Do you know anything about?
Numskull.....10349....Not known.
Nuncio.....10350....."Kimberley Concentrator" see page 312
Nunnery.....10351.....
Nuptial.....10352.....
Nurse.....10353.....
Nursery.....10354.....
Nursing.....10355.....
Nurture.....10356.....
Nut.....10357.....
Nutmeg.....10358.....
Nutriment.....10359.....
Nutrition.....10360.....
Nutritious.....10361.....
Nutting.....10362.....
Nymph.....10363.....
Oak.....10364.....
Oaken.....10365.....
Oakum.....10366.....
Oarsman.....10367....L.
Oasis.....10368..✦LABOR (is
Oaten.....10369....Eight hour labor.
Oath.....10370....Labor troubles.
Obduracy.....10371....Labor organization.
Obdurate.....10372..✦LAID down at
Obdurately.....10373..✦LAKE. (See "Lakes," page 125.)
o Obedience.....10374..✦LAST.

o - See page 237.

Obedient.....10375....Lasting.
Obediently.....10376....Has (have) lasted.
Obeisance.....10377....Has (have) not lasted.
Obelisk.....10378....Will last.
Obesity.....10379....Will not last.
Obey.....10380....Will it last?
Obeyed.....10381....Will last some time.
o – Obeying.....10382....Land.-.4.....
Obfus.....10383.....
Obfuscate.....10384.....
Obit.....10385.....
Obituary.....10386.....
Object.....10387..✦Received too LATE.
Objection.....10388....Too late.
Objectionable...10389....Arrived here late.
Objectively.....10390....Not later than
Objectless.....10391..✦LAW SUIT (is
Objector.....10392....They have a law suit.
Objuration.....10393....We (I) have a law suit.
Oblation.....10394..✦LAWYER.
Obligation.....10395....Good lawyer.
Obligatory.....10396....See a lawyer
Oblige.....10397..✦LEAD. (See page 48.)
Obliging.....10398....London price of lead. (See page 38.)
Oblique.....10399..✦LEARN (that
Obliquely.....10400....Learning.
Obliterate.....10401....Able to learn.
Obliterating....10402....Can learn.
Obliteration....10403....Cannot learn.
Oblivion.....10404....Can you learn?
Oblong.....10405....Cannot learn anything (about
Obloquy.....10406....Has (have) learned.
Obnoxious.....10407....Has (have) not learned.
Obscene.....10408....Have you been able to learn anything?
Obscenely.....10409....Has (have) not been able to learn anything.
Obscenity.....10410..✦LEASE.
Obscuration....10411....Leasing.
Obscure.....10412....Can secure a lease.
Obscurely.....10413....Cannot secure a lease.
Obscuring.....10414....Can you secure a lease?
Obscurity.....10415....Has (have) secured a lease.
Obsequies.....10416....Has (have) not got a lease.
Observance.....10417....Will lease.
Observant.....10418....Will not be able to lease.
x Observation....10419..✦LEAVE (for
Observatory....10420....Leaving.

x – See pg. 239.
o – See pg. 236.

Observe.....10421....Leaving out of
Observers.....10422....Left (for
Observing.....10423....To leave.
Obsolete.....10424....Not to leave.
Obstacle.....10425....Has (have) left.
Obstinacy.....10426....Has (have) not left.
Obstinate.....10427....Will leave.
Obstreperous...10428....Will not leave.
Obstruct.....10429..✦LEGAL–LY.
Obstructed.....10430....Legal proceedings.
Obstructing....10431..✦LESS (than
Obstruction....10432....Less freight and treatment charge.
Obtain.....10433..✦LESSEE.
Obtained.....10434....Who is lessee?
Obtaining.....10435..✦LESSOR.
Obtrude.....10436....Who is lessor?
Obtrusion.....10437.....
Obtuse.....10438..✦Please LET me (us) know.
Obtuseness.....10439....Please let him (them) know.
Obverse.....10440....Please let.....know.
Obviate.....10441....Will let you know.
Obviater.....10442..✦LETTER. (See "Letters," page 132.)
Obvious.....10443..✦LEVEL.
Obviously.....10444.....foot level.
Occasion.....10445..✦LIABLE.
Occasional.....10446....Liability. (See "Financial," page 158)
Occasioned.....10447....Liabilities estimated at
Occident.....10448....Are (am) liable.
Occidental.....10449....Are we liable?
Occipital.....10450....Are not liable.
Occult.....10451..✦LIBERTY.
Occultation.....10452....At liberty.
Occupancy.....10453....Are at liberty (to
Occupant.....10454..✦LIKELY (to
Occupation.....10455....Not likely to
Occupied.....10456....Am (are) likely (to
Occupiers.....10457....Am (are) not likely (to
Occupy.....10458....Is (are) likely (to
Occupying.....10459....Is (are) not likely (to
Occur.....10460....Is it likely?
Occurred.....10461....It is likely.
Occurrence.....10462....Very likely.
Occurring.....10463....Likely to be.
Ocean.....10464....Not likely to be.
Oceanic.....10465....Would like (to
Octagon.....10466..✦LIME. (See page 47.)
Octave.....10467....Lime Quarry(ies). (See page 110.)
October.....10468..✦LIQUIDATE.

* See pg. 239

Ocular	10469	Liquidating.
Oculist	10470	Liquidation.
Odd	10471	Lookout
Oddity	10472	Locomotive
Oddly	10473	✦LOAD.
Oddness	10474	Loading.
Ode	10475	✦LONG.
Odious	10476	How long?
Odium	10477	Longer than necessary.
Odorous	10478	Not longer than necessary.
Odour	10479	How much longer?
Offal	10480	Not much longer.
Offence	10481	✦LOOK.
Offend	10482	Looking.
Offended	10483	Look out for him.
Offending	10484	✦LOSE.
Offensive	10485	
Offer	10486	
Offered	10487	✦LOSS.
Offering	10488	What is amount of loss?
Offertory	10489	Loss will be.
Office	10490	Loss is
Official	10491	Lot - s
Officially	10492	✦Lot No.
Officiate	10493	What is the f.o.b. pr... Lot No.
Officiating	10494	The following lots
Officious	10495	✦LOW.
Offing	10496	Lower.
Offset	10497	Lowest.
Offspring	10498	Lowest rate. (See "Rates." page 177.)
Often	10499	Lower rate than (See "Rates," page 177.)
Ogle	10500	Not low enough.
Ogling	10501	Too low.
Ogress	10502	
Oiliness	10503	
Oily	10504	Expect to leave for
Ointment	10505	Will leave for
Old	10506	Locate - ing
Olden	10507	Location (of)
Oldness	10508	Mines all looking well
Olfactory	10509	Legislature
Oligarchy	10510	Legislation
Olive	10511	Liberal
Omega	10512	
Omelet	10513	
Omen	10514	
Ominous	10515	

Omission.....10516.....
Omit.....10517.....
Omitted.....10518.....
Omitting.....10519.....
Omnibus.....10520.....
Omnipot.....10521.....
Omnipotent....10522.....
Omnipresent....10523.....
Omniscience....10524.....
Omniscient.....10525.....
Once.....10526.....
Oneness.....10527.....
Onerous.....10528..✦M.
Onion.....10529..✦MACHINE.
Only.....10530....Machinery. (See page 58.)
Onset.....10531....Order machinery.
Onslaught.....10532....Shall I (we) order machinery?
Onward.....10533..✦MADE.
Opacity.....10534....Be made.
Opal.....10535....Been made.
Opaque.....10536....Not made.
Open.....10537....Can be made.
Opened.....10538....Cannot be made.
Opening.....10539....Will be made.
Openly.....10540....Will not be made.
Openness.....10541....Should be made.
Opera.....10542....Should not be made
Operate.....10543....Would be made.
Operateds.....10544....Would not be made.
Operating.....10545....Has (have) been made.
Operator.....10546....Has (have) not been made.
Opiate.....10547....Was made.
Opiateds.....10548....Was not made.
Opine.....10549..✦MAIL. (See "Letters," page 132.)
Opinion.....10550....Mailing.
Opium.....10551....By mail.
Opossum.....10552....Sent by mail.
Oppidan.....10553....Send by mail.
Opponent.....10554....Sending by mail.
Opportune.....10555....Will send by mail.
Opportunely....10556....Was (were) to send by mail.
Opportunity....10557..✦MAIN-LY.
Oppose.....10558....Main shaft. (See "Mining," page 93.)
Opposing.....10559..✦MAKE.
Opposite.....10560....Making.
Opposition.....10561....Please make up.
Oppress.....10562....Will make.
Oppressed.....10563....Will not make.

Oppressing.....10564....Can make.
Oppression.....10565....Cannot make.
Oppressor.....10566..✦MAN.
Opprobrious....10567....Men.
Opprobrium....10568....How many men ?
Optative.....10569....There are.....men.
Optic.....10570..✦MANAGE.
Optical.....10571....Manager. (See "Miscellaneous Titles" page 79.)
Optician.....10572....Managing.
Optimism.....10573....Management.
Option.....10574....Has been appointed Manager.
Optional.....10575....Can manage (it
Opulence.....10576....Cannot manage (it
Opulent.....10577....Can be managed.
Oracle.....10578....Poor management.
Oracular.....10579....Good management.
Oral.....10580....Under the present management.
Orange.....10581....Under the new management.
Oration.....10582....Owing partly to bad management.
Orator.....10583....With care and proper management.
Oratorical.....10584....With good management
Oratory.....10585....Am (are) managing.
Orb.....10586....Am (are) not managing
Orbed.....10587....Has (have) managed.
Orbicular.....10588....Has (have) not managed.
Orbit.....10589....Will manage.
Orbital.....10590....Will not manage.
Orchard.....10591..✦MANNER.
Orchestra.....10592....In the usual manner.
Orchid.....10593....In what manner
Orchilla.....10594..✦MANY.
Ordain.....10595....As many as possible.
Ordained.....10596....How many?
Ordaining.....10597....Not many.
Ordeal.....10598..✦MARGIN.
Order.....10599....Small margin.
Ordered.....10600....Good margin.
Ordering.....10601....Leave (leaving) no margin for smelting.
Orderless.....10602....Leave (leaving) a small margin for smelting.
Orderly.....10603....Leave (leaving) a margin for smelting of about.
Ordinal.....10604....Margin is too small.
Ordinance.....10605....Margin is satisfactory.
Ordinarily.....10606..✦MARK.
Ordinary.....10607....Marking.

Ordination.....10608....Have marked.
Ordure.....10609....Will mark.
Organ.....10610..✦MARKET. (See "Market," page 163 and "Market Views," page 166)
Organic.....10611..✦MATTER.
Organist.....10612....What is the matter?
Organization....10613....The matter is this
Organize.....10614....Refer the matter
Organizing.....10615....The matter has been referred to
Orgies.....10616....As soon as the matter is settled.
Oriel.....10617....Give the matter immediate attention.
Orient.....10618....Take no action in the matter.
Oriental.....10619....Important matter.
Orientalist.....10620....Keep matter open if possible.
Orifice.....10621....What is the matter with.....?
Origin.....10622....In the meantime, take no action in the matter.
Original.....10623....Bring the matter up.
Originality.....10624....Matter requires
Originally.....10625..✦MAY.
Originate.....10626....May be.
Originateds.....10627....May not be.
Originating.....10628....May have.
Originator.....10629....May not have.
Orison.....10630....May I (we)?
Orlop.....10631....May he (they)?
Ornament.....10632....It may.
Ornamental.....10633....It may not.
Ornamented....10634....You may.
Ornate.....10635....You may not.
Ornateness.....10636....He (they) may.
Ornithology....10637....He (they) may not.
Orphan.....10638....I (we) may.
Orphanage.....10639....I (we) may not.
Orphaned.....10640..✦ME.
Orrery.....10641....To me.
Orthodox.....10642....For me.
Orthography....10643....From me
Ortive.....10644..✦MEAN.
Oscillate.....10645....Meaning.
Oscillated.....10646....Meant.
Oscillating.....10647....What do you mean (by?
Oscillation.....10648....Use every possible means.
Oscillatory.....10649....By all means.
Osier.....10650....Do you mean?
Osprey.....10651....Do they (does he) mean?
Osseous.....10652....Does it mean?
Ossiferous.....10653....To mean.

Ossification.....10654....Not meant.
Ossified.....10655....I (we) mean.
Ossify.....10656....You mean
Ostensible.....10657....He (they) mean
Ostensive.....10658....It mean(s)(t)
Ostentation.....10659....What you mean.
Ostentatious....10660..✦MEANTIME.
Osteology.....10661....In the meantime.
Ostrich.....10662....In the meantime I (we)
Other.....10663....In the meantime you (they)
Otherwise.....10664..✦MEET.
Ottar.....10665....Meeting. (See "Committees-Directors," page 144.)
Ottoman.....10666....Met.
Ought.....10667....Am (are) to meet.
Ounce.....10668....Am (are) not to meet.
Ourselves.....10669....Can meet.
Oust.....10670....Cannot meet.
Ousted.....10671....Has (have) met.
Outbreak.....10672....Has (have) not met.
Outburst.....10673....Will meet.
Outcast.....10674....Will not meet.
Outcry.....10675....To meet.
Outdo.....10676....Not to meet.
Outdone.....10677..✦MENTION.
Outer.....10678....Mentioning.
Outermost.....10679....Have (has) mentioned
Outfit.....10680....Has (have) not mentioned.
Outgo.....10681....Mention this to.....
Outgoing.....10682....Will mention.
Outland.....10683....Will not mention.
Outlaw.....10684.....
Outlawed.....10685....Annual Meeting.....
Outlawry.....10686..✦MIGHT.
Outlay.....10687....Might be.
Outlet.....10688....Might not be.
Outline.....10689....Might not.
Outlook.....10690....Might have.
Outlying.....10691....Might have been.
Outpost.....10692....Might not have..
Outrage.....10693....Might not have been.
Outraged.....10694....Might perhaps.
Outrageous.....10695....Might possibly.
Outraging.....10696..✦MILE.
Outright.....10697....How many miles?
Outskirt.....10698....Is.....miles.
Outvote.....10699..✦MINE. (See page 110.)
Outvoted.....10700.....

Outward.....10701....Mine Owners' Association.
Outwardly.....10702....Miners' Union.
Outwit.....10703....United Mine Workers.
Outwork.....10704....Western Federation of Miners.
Oval.....10705..✦MINERAL. (See "Minerals," page 126)
Ovary.....10706..✦MINING. (See "Mining," page 93.)
Ovation.....10707....Miners.....
Oven.....10708.....
Overalls.....10709..✦MISINFORM.
Overbear.....10710....Misinforming.
Overbearing....10711....Misinformed regarding.....
Overboard.....10712..✦MISS.
Overcame.....10713....Do not miss.
Overcast.....10714....Has (have) missed.
Overcharge.....10715....Will miss.
Overcharging...10716....Will not miss.
Overcome.....10717....Miss any chances.
Overdo.....10718....Miss anything.
Overdone.....10719..✦MISTAKE.
Overdraw.....10720....Mistaken.
Overdrawing....10721....Mistaking.
Overdue.....10722....Is there not some mistake?
Overflow.....10723....There is no mistake.
Overflowed.....10724....There is a mistake.
Overflowing....10725....Are you not mistaken?
Overhaul.....10726....Some mistake.
Overhauled.....10727..✦MISUNDERSTAND.
Overhead.....10728....Misunderstanding.
Overheard.....10729....Misunderstood.
Overlaid.....10730....They (he) misunderstood.
Overlay.....10731....You misunderstood.
Overlayed.....10732..✦MONEY. (See "Cents and Fractions of a Cent," page 1; "Dollars," page 18; "Financial," page 158; and "Financial Reports," page 67.)
Overlaying.....10733....How much money
Overlook.....10734....Will cost great deal of money
Overlooked.....10735....Will not cost much money.
Overlooking....10736....MONTH. (See "Time," page 42.)
Overpaid.....10737....Days per month.
Overpay.....10738....In a few months.
Overplus.....10739....During the next few months.
Overpower.....10740....In a month or so.
Overrate.....10741..✦MORE.
Overrateds.....10742....No more.
Overreach.....10743....More than.

Overreached....10744....How much more.
Overrule.....10745....More than I (we) want.
Overruleds.....10746....More than I (we) wish to pay.
Oversee.....10747....No more required.
Overseers. .....10748....Nothing more.
Overset.....10749....Anything more (from
Overshade.....10750....Have you heard anything more (from, about?
Overshoot.....10751....Has he (have they) heard anything more?
Oversight.....10752....Has (have) not heard anything more.
Overt.....10753..✦MOUNTAIN. (See "Mountains," page 126.)
Overtake.....10754..✦MUST.
Overthrew.....10755....Must be.
Overtook.....10756....Must not be.
Overtured.....10757....Must have.
Overturn.....10758....Must not have.
Overturned.....10759....I (we) must.
Overturning....10760....I (we) must not.
Overwhelm.....10761....You must.
Overwhelmed...10762....You must not.
Oviform.....10763....He (they) must.
Oviparous.....10764....He (they) must not.
Ovum. .....10765....It must.
Owed.....10766....It must not.
Owing.....10767....Must not.
Owl.....10768..✦ IY.
Owned.....10769....[illegible] my.
Ownership.....10770....To my.
Owning.....10771....For my.
Oxide.....10772.....
Oxidize.....10773.....
Oxygen.....10774...Mortgage.....
Oxygenate.....10775...First Mortgage.....
Oyster.....10776...Second Mortgage.....
Pabulum.....10777.....
Paced.....10778.....
Pacific.....10779.....
Pacification.....10780.....
Pacificatory....10781.....
Pacified.....10782.....
Pacify.....10783.....
Pacifying.....10784.....
Pacing.....10785.....
Pack. .....10786.....
Package.....10787.....
Packed. .....10788.....

Packing.....10789.....
Pad.....10790.....
Padded.....10791.....
Padding.....10792.....
Paddle.....10793.....
Paddler.....10794.....
Paddling.....10795.....
Paddock.....10796.....
Paddy.....10797.....
Pagan.....10798.....
Paganism.....10799.....
Page.....10800.....
Pageant.....10801.....
Pageantry.....10802.....
Pagoda.....10803..✦NAME. (See "Names," page 69.) and "Miscellaneous odd Names," page 78.))
Paid.....10804....Naming.
Paillasse.....10805....Who has been named for?
Pained.....10806....In whose names
Painful.....10807....In my name.
Painfully.....10808....In.....name.
Painless.....10809....Name not given.
Painstaking.....10810....Standing in.....name.
Paint.....10811....What names?
Painted.....10812..✦NAVIGATION.
Painters.....10813....During navigation.
Painting.....10814..✦NECESSARY.
Pair.....10815....Necessity.
Paired.....10816....Necessarily.
Pairing.....10817....Do not think it necessary.
Palace.....10818....Do yon think it necessary?
Palatable.....10819....Think it necessary.
Palate.....10820....Think it will be necessary.
Palatial.....10821....Everything necessary.
Palatinate.....10822....Necessity of
Palatine.....10823....Any necessity of
Palaver.....10824....It is necessary.
Paled.....10825....Is it necessary?
Paleness.....10826....Not necessary.
Palfrey.....10827....To be necessary.
Paling.....10828....Unless absolutely necessary.
Palisade.....10829....Absolutely necessary.
Palladium.....10830.....
Pallet.....10831.....
Palliate.....10832..✦NEED.
Palliated.....10833....Do you need.
Palliation.....10834....Need very badly.

Pallid.....10835....In need of
Palling.....10836....Not in need of
Palm.....10837....You are needed here as soon as possible.
Palmed.....10838....Is (are) needed.....as soon as possible.
Palmers.....10839....Need not
Palpable.....10840....Need not bother about matter now.
Palpitate.....10841....Need not bother.
Palpitated.....10842..✦NEGOTIATE.
Palpitating.....10843....Negotiating.
Palpitation.....10844....Negotiations.
Palsied.....10845....Suggest that you negotiate with
Palsy.....10846....Am (are) negotiating with
Paltry.....10847....Is (are) negotiating with.
Pamper.....10848....Negotiations are now going on.
Pampered.....10849....Negotiations are now pending.
Pampering.....10850....Expect to open negotiations.
Pamphlet.....10851....Result of your (our) negotiations.
Panacea.....10852....Telegraph result of your (our) negotiations.
Panegyric.....10853....Negotiations are completed.
Panel.....10854....Are negotiations completed?
Pang.....10855....Negotiations are not completed.
Panic.....10856....Have (has) negotiated.
Panoply.....10857....Have (has) not negotiated.
Panorama.....10858....Have you negotiated?
Pant.....10859....How are negotiations getting along?
Pantaloon .....10860....Negotiations look favorable.
Panted.....10861....Negotiations do not look favorable.
Panting.....10862....Negotiations still on.
Pantomime.....10863....Suspend negotiations with
Pantry.....10864..✦NEWSPAPER. (See "Newspapers," page 85.)
Papacy.....10865..✦NO.
Papal.....10866....No more.
Paper.....10867....Wish no more at present.
Papered.....10868..✦NONE.
Papist.....10869....None on hand.
Papistical.....10870....Have none.
Pappy.....10871....None to be obtained.
Parable.....10872.....
Parabolic.....10873.....
Parachute.....10874.....
Parade.....10875.....
Paraded.....10876.....
Parading.....10877.....
Paradise.....10878..✦NOTE.

Paradox. . . . . 10879. . . . Have (has) noted.
Paraffine. . . . . 10880. . ✦NOTHING.
Paragon. . . . . 10881. . . . Has (have) heard nothing.
Paragraph. . . . . 10882. . . . Nothing will be done until
Parallel. . . . . 10883. . . . Do nothing.
Paralysis. . . . . 10884. . . . Nothing has been done.
Paralytic. . . . . 10885. . ✦NOTICE (of
Paralyze. . . . . 10886. . . . Noticing.
Paralyzed. . . . . 10887. . . . Notice has been given.
Paramount. . . . . 10888. . . . Notice will be given.
Parapet. . . . . 10889. . . . . has (have) been given notice.
Paraphrase. . . . . 10890. . . . . has (have) been given. . . . . months notice (to
Parasite. . . . . 10891. . . . Have you given notice ?
Parasitic. . . . . 10892. . . . Have (has) not given notice.
Parasol. . . . . 10893. . . . Have (has) given notice.
Parboil. . . . . 10894. . . . No notice has been given.
Parboiled. . . . . 10895. . . . Notice will have to be given.
Parcel. . . . . 10896. . . . Until further notice.
Parch. . . . . 10897. . . . Please notice (what
Parching. . . . . 10898. . . . . .
Parchment. . . . . 10899. . . . . .
Pardon. . . . . 10900. . ✦NOTIFY.
Pardonable. . . . . 10901. . . . Notified.
Pardoned. . . . . 10902. . . . Notifying.
Pardoning. . . . . 10903. . . . Please notify at once.
Pared. . . . . 10904. . . . Notified at once.
Paregoric. . . . . 10905. . . . Has (have) notified.
Parent. . . . . 10906. . . . Has (have) not notified.
Parentage. . . . . 10907. . . . Has (have) been notified.
Parental. . . . . 10908. . . . Has (have) not been notified.
Parenthesis. . . . . 10909. . . . Will notify.
Parian. . . . . 10910. . . . Will not notify.
Paring. . . . . 10911. . . . . .
Parish. . . . . 10912. . . . . .
Parisian. . . . . 10913. . . . . .
Parity. . . . . 10914. . . . . .
Park. . . . . 10915. . . . . .
Parlance. . . . . 10916. . . . . .
Parley. . . . . 10917. . . . . .
Parleying. . . . . 10918. . . . . .
Parliament. . . . . 10919. . . . . .
Parlied . . . . . 10920. . . . . .
Parlour. . . . . 10921. . . . . .
Parochial. . . . . 10922. . . . . .
Parodied. . . . . 10923. . . . . .
Parody. . . . . 10924. . . . . .
Parole. . . . . 10925. . . . . .

Paroquet.....10926.....
Parotid.....10927.....
Paroxysm.....10928.....
Parquetry. ....10929..✦O.
Parricide.....10930..✦OBJECT.
Parrot.....10931....Objecting.
Parry.....10932....Objection.
Parrying.....10933....Objectionable.
Parse.....10934....Is there any objection ?
Parsimon.....10935....Have you any objection?
Parsimony. ....10936....There is no objection.
Parsing.....10937....There is objection (to
Parsley.....10938....Object very strongly.
Parsnip.....10939....Have (has) raised an objection. .
Parson.....10940....Have (has) no objection.
Parsonage.....10941....Object is
Part.....10942....Object is not.
Partake.....10943....What is the object?
Partaker.....10944....What is the objection?
Partaking.....10945....Can see the object.
Parted.....10946....Cannot see the object.
Partial.....10947....Cannot see reason for objecting.
Partiality.....10948....What does he (do they) object to?
Partially.....10949....Will object.
Participant.....10950....Will not object.
Participate.....10951..✦OBLIGE.
Participator....10952....Obliging.
Participle.....10953....Obligation.
Particle.....10954....Shall be obliged.
Particular.....10955....Much obliged.
Particularity....10956....Is (are) under obligation.
Particularly....10957....Am (are) obliged.
Parting.....10958....Is (are) obliged.
Partisan. .....10959....Not obliged (to
Partisanship....10960....Can fulfil his (their) obligations.
Partition.....10961....Cannot fulfil his (their) obligations.
Partitioned ....10962....Has (have) been obliged.
Partly.....10963.....
Partner.....10964..✦OBTAIN.
Partnership.....10965....Obtaining.
Partook.....10966....Can you obtain?
Partridge.....10967....Can obtain.
Parturition.....10968....Cannot obtain.
Party.....10969....Endeavor to obtain.
Parvenu. .....10970....Impossible to obtain.
Paschal.....10971....Has (have) obtained.
Pass.....10972....Has (have) not obtained.
Passable.....10973....Will obtain.

Passage.....10974....Will not obtain.
Passed.....10975....Wish you would obtain.
Passenger.....10976..✦OCEAN. (See "Oceans," page 125.)
Passim.....10977..✦OF.
Passing.....10978....Of his (him).
Passion.....10979....Of my (me).
Passionate.....10980....Of our (us).
Passionately....10981....Of their (them).
Passionless.....10982....Of your (you).
Passively.....10983....Of it.
Passiveness.....10984..✦OFFER. (See page 167.)
Passover.....10985..✦OFFICIAL.
Passport.....10986....Official of the Company.
Paste.....10987....Official statement.
Pasteds.....10988....Official price is (See page 169.)
Pastern.....10989....Officially confirmed.
Pastime.....10990....Not officially confirmed.
Pastor.....10991....Officially reported.
Pastoral.....10992....Not officially reported.
Pastorate.....10993..✦OMIT.
Pastry.....10994....Omitting.
Pasturage.....10995....Do not omit (to
Pasture.....10996....Has (have) omitted (to
Pastureds.....10997....Has (have) not omitted (to
Pat.....10998....Will omit (to
Patch.....10999....Will not omit (to
Patched.....11000.....
Patching.....11001.....
Paten.....11002.....
Patent.....11003..✦ONLY.
Patented.....11004....Will only.
Paternal.....11005....Not only..
Paternity.....11006....Can only.
Path.....11007....Has (have) only
Pathetic.....11008....Wish only.
Pathless.....11009..✦OPEN.
Pathology.....11010....Opening.
Pathos.....11011....Has (have) opened.
Patience.....11012....Has (have) not opened.
Patient.....11013....Is (are) open.
Patiently.....11014....Is (are) not open.
Patriarch.....11015....Will open.
Patriarchal.....11016....Will not open.
Patrician.....11017..✦OPERATE. (See "Operate.," page 170.)
Patrimon.....11018..✦OPINION.
Patrimony.....11019....Am (are) of the opinion.
Patriot.....11020....My (our) opinion (is

Patriotic.....11021....Your opinion.
Patriotism.....11022....The opinion (of
Patrol.....11023....Am (are) still of the opinion.
Patrolled.....11024....The general opinion (is
Patrolling.....11025....Am (are) of the same opinion.
Patronage.....11026....Express an opinion.
Patroness.....11027....Would like your opinion.
Patronize.....11028....Favorable opinion.
Patronizing.....11029....In my (our) opinion.
Patronymic.....11030....In your opinion.
Patted.....11031....In his (their) opinion.
Pattering.....11032....Of the opinion.
Pattern.....11033....Not of the opinion.
Patting.....11034..✦OPPORTUNITY.
Paucity.....11035....First opportunity.
Paunch.....11036....Use every opportunity.
Pauper.....11037..✦OPPOSE.
Pauperise.....11038....Opposing.
Pauperism .....11039....Opposition (to
Pause.....11040....Am (are) opposed (to
Pauseds.....11041....Am (are) not opposed (to
Pausing.....11042....Is (are) opposed (to
Pave.....11043....Is (are) not opposed (to
Paveds.....11044....Is (are) opposing.
Pavement.....11045....Will oppose.
Pavilion.....11046....Will not oppose.
Paving.....11047..✦OPTION. (See "Options," page 173.)
Pavior.....11048..✦ORDER.
Paw.....11049....Ordering.
x Pawed.....11050....Better order.
Pawing.....11051....In order (to, that
Pawned.....11052....You may order.
Pawning.....11053.....may order.
Payed.....11054....In good order.
Paying.....11055....In bad order.
Payment.....11056....Will order.
Peace.....11057....Will not order.
Peaceful.....11058....Better delay ordering (until
Peacefully.....11059....To order.
Peach.....11060....Not order.
Pealed.....11061..✦ORE. (See "Ores," page 52, and "Mining," page 93.)
Pealing.....11062..✦OTHER.
Peared.....11063....And others.
Pearl.....11064....Any other.
Pearling.....11065....No other.
Peasant.....11066..✦OUNCE.
Peasantry.....11067....How many ounces?

x - See page 252

Pebble	11068	Averages....oz. to the ton.
Peccability	11069	Runs....oz. to the ton.
Peccable	11070	
Peck	11071	
Pecked	11072	
Pectoral	11073	
Peculate	11074	
Peculated	11075	
Peculation	11076	Original
Peculator	11077	✦OUTPUT. (See page 172.)
Peculiar	11078	✦OWE.
Peculiarity	11079	Owing (to
Peculiarly	11080	✦OWN.
Pecuniary	11081	Owning.
Pedagog	11082	We (I) own.
Pedal	11083	He (they) own.
Pedant	11084	✦OWNER.
Pedantic	11085	Present owner.
Pedantry	11086	The owner (is
Pedestal	11087	Who is (are) the owner(s).
Pedestrian	11088	Name of owner (is
Pedigree	11089	
Pedler	11090	
Pedobaptist	11091	
Pedometer	11092	
Peg	11093	Over and above
Pegged	11094	
Pelican	11095	
Pelisse	11096	
Pellet	11097	
Pellicle	11098	
Pellmell	11099	
Pellucid	11100	
Pelted	11101	
Pelting	11102	
Pen	11103	
Penal	11104	
Penalty	11105	
Penance	11106	
Pence	11107	
Pencil	11108	
Pencilled	11109	
Pendant	11110	
Pending	11111	
Pendulous	11112	
Pendulum	11113	
Penetrant	11114	✦P.

Penetrate.....11115..✦PAPER-S. (See "Newspapers," page 85.)
Penetrated.. ...11116....All papers.
Penetrating.....11117....Send me all papers.
Penetration.....11118....Send you all papers.
Penin.....11119....Unfavorable reports in papers.
Peninsula.....11120....Favorable reports in papers.
Penitence.....11121..✦PART.
Penitent.....11122....Will take part.
Penitential.....11123....On the part of
Pennant. .....11124..✦PARTICULARS (of
Penniless.....11125....Full particulars.
Penny.....11126....Please wire (cable) full particulars (of
Pension.....11127....All particulars.
Pensionary.....11128....Full particulars.
Pensioned.....11129....Awaiting particulars (of
Pensioners.....11130....Get full particulars.
Pensive.....11131....Have sent particulars.
Pensiveness.....11132....What are the particulars (of....?
Pent.....11133..✦PARTNER.
Pentagon.....11134....Partnership (with
Pentecost.....11135....Who is his partner?
Penultimate....11136....He has a partner (named
Penurious.....11137....Is in partnership (with
Penuriously. ...11138..✦PARTY-IES.
Penury. .....11139....Who is (are) the party(ies)?
People.....11140....What is (are) the name(s) of the party(ies)?
Peopled.....11141..✦PASS.
Pepper.....11142....Can you furnish a pass (for
Peppering.....11143.....asks for pass for.....from... to.....
Peppermint....11144.....asks for pass for himself and wife from.....to.....I recommend. Will you please send it to him ?
Peppery.....11145....Pass received.
Perambulate....11146....Pass not received.
Perambulation..11147....Cannot grant pass.
Perambulator...11148....Will send pass.
Perceive. .....11149....Pass sent as requested.
Perceiving.....11150..✦PAY. (See "Pay-Paying," page 175.)
Percent.....11151..✦PER.
Perceptible.....11152....As per.
Perception. ....11153....Per month.
Perch.....11154....Per day.
Perchance.....11155....Per week.
Perched.....11156....Per annum
Percipient.....11157..✦PER CENT. (See page 29.)

Percolate.....11158....At what per cent?
Percolated.....11159....What is the rate per cent.
Percolator.....11160....Rate per cent is
Percussion.....11161....Charges.....per cent.
Perdition.....11162..✦PERMISSION.
Peremptorily...11163....Will you arrange permission ?
Peremptory....11164....Asks for permission.
Perennial.....11165....Will you wire (cable) permission for .....to examine.....mine ?
Perfect.....11166....Kindly wire (cable) permission.
Perfected.....11167....Have I (we) your permission?
Perfection.....11168....You have my (our) permission.
Perfectly.....11169..✦PERMIT.
Perfectness.....11170....Permitting.
Perfidious.....11171....Will permit.
Perfidiously....11172....Will not permit.
Perfidy.....11173....Will you permit.
Perforate.....11174..✦PERSON.
Perforated.....11175....Who is the person?
Perforating.....11176....The person is
Perforation.....11177..✦PERSONAL–LY.
Perforator.....11178....Personally, I am (we are) of the opinion.
Perforce.....11179....Personally, I am (we are) opposed to
Perform.....11180....Personally, I am (we are) in favor of
Performance....11181....Personally, I am (we are) not in favor of
Performed.....11182....Personally, I (we) think.
Performers.....11183....Personally, I (we) do not think.
Performing.....11184....Letter addressed "Personal."
Perfume.....11185....Address letter "Personal."
Perfumed.....11186..✦PIPE. (See "Mining," page 93 and Smelting," page 88.)
Perfumer.....11187..✦PITCH.
Perhaps.....11188....Coal tar pitch.
Pericardium....11189..✦PLACE.
Peril.....11190....Placing.
Perilled.....11191....Can place.
Perilous.....11192....Cannot place.
Period.....11193....Can you place?
Periodical.....11194....Has (have) placed.
Periodically....11195....Has (have) not placed.
Peripatetic.....11196....Will place.
Perish.....11197....Will not place.
Perishable.....11198....Can probably place.
Perished.....11199....Order should be placed.
Perishing.....11200.....
Periwig.....11201.....

Periwinkle.....11202....Place yourself in communication with.
Perjure.....11203....Place.....at disposal of
Perjurer.....11204..✦PLAN.
Perjuring.....11205....Planning.
Perjury.....11206....Am (are) planning.
Perk.....11207....Am (are) not planning.
Permanence....11208....What are your plans?
Permanent.....11209....Plan(s) will be mailed.
Permanently....11210....Plan(s) not yet settled.
Permeable.....11211....Send plan (s)
Permeate.....11212....Is (are) planning.
Permeated.....11213....Think it a good plan.
Permeating.....11214....Do not think it a good plan.
Permeation.....11215..✦PLANT. (See "Mining," page 93.)
Permissable....11216..✦PLEASE.
Permission.....11217....Please keep this quiet.
Permissively....11218....Will you please.
Permit.....11219....Will be pleased.
Permitted.....11220.....
Permitting.....11221.....
Permutation....11222..✦POINT.
Pernicious.....11223....Important point.
Perniciously....11224....Most important point.
Peroration.....11225....This is an important point.
Peroxide.....11226....The great point (is
Perpend.....11227..✦POLICY.
Perpetrate.....11228....It is the policy (of
Perpetrated....11229....What is.....policy
Perpetrating....11230....Our (their, his) policy (is
Perpetration....11231....It is policy.
Perpetrator.....11232....It will be policy.
Perpetual.....11233..✦POLITICAL-LY.
Perpetually.....11234..✦POLITIC(S).
Perpetuate.....11235....Politician.
Perpetuated....11236..✦POSITION.
Perpetuating...11237....Position is
Perpetuity.....11238....Should be in a position.
Perplex.....11239....In a position.
Perplexed.....11240....Expect to be in a position.
Perplexing.....11241....Am (are) in a position.
Perquisite.....11242....Am (are) not in a position.
Perry.....11243....Is he (are they) in a position (to?
Persecute.....11244....Will be in a position.
Persecuting.....11245..✦POSITIVE.
Persecution.....11246....Am (are) positive.
Persecutor.....11247....Am (are) not positive.
Perseverance....11248....Seem(s) positive.

Persevere. .....11249....Is (are) positive.
Persevereds.....11250....Is (are) not positive.
Persevering.....11251....Please be positive.
Persian.....11252....Are you positive?
Persist.....11253....Not positive.
Persisted.....11254..✦POSSESSION.
Persistence.....11255....In possession of
Persistently. ...11256....In whose possession?
Persisting.....11257..✦POSSIBLE..
Personage.....11258....As much as possible.
Personal.....11259....As little as possible.
Personality.....11260....As late as possible.
Personally.....11261....As early as possible.
Personate.....11262....As soon as possible.
Personated.....11263....As long as possible.
Personating. ...11264....As short as possible.
Personation. ...11265....As quickly as possible.
Personified.....11266....As many as possible.
Personify.....11267....Hardly possible.
Perspective.....11268....Do not think it possible.
Perspicuity.....11269....Think it possible.
Perspicuous ....11270....Think it quite possible.
Perspiration....11271....Quite possible.
Perspire.....11272....When will it be possible
Perspired.....11273....When it will be possible.
Perspiring.....11274....It will be possible.
Persuade.....11275....It will not be possible.
Persuaded.....11276....Is it possible?
Persuading.....11277....It is possible.
Persuasible.....11278..✦POSTPONE. (See "Committees-Directors," page 144.)
Persuasion. ....11279....Postponing.
Pert.....11280....Can postpone.
Pertain.....11281....Cannot postpone.
Pertained.....11282....Postpone leaving (until
Pertaining.....11283....Have the matter postponed (until
Pertinacious....11284....Has (have) been postponed (until
Pertinacity.....11285....Please postpone (until
Pertinency.....11286....Had better postpone trip (until
Pertinent.....11287..✦POUND.
Pertinently.....11288....How many pounds?
Pertly.....11289..✦POWER.
Pertness. .....11290....Has (have) not power.
Perturb.....11291....Has (have) power.
Perturbation....11292....Any power.
Perturbator. ...11293....No power.
Perturbed.....11294....Has he (have they) the power?
Perusal.....11295....Not in my (our) power (to

Peruse.....11296....Is it in your power?
Perused.....11297....In my power.
Perusing.....11298....In his power.
Peruvian.....11299....In your power.
Pervade.....11300....In their power.
Pervading.....11301..✦PREFER.
Perverse.....11302....Preferring.
Perversely.....11303....Do you prefer?
Perverseness....11304....I (we) prefer.
Perversion.....11305....Prefer if possible.
Perversity.....11306....Much prefer.
Perversively....11307....Will prefer.
Pervert.....11308..✦PREFERENCE.
Perverted.....11309....My (our) preference (is
Perverter.....11310..✦PREMIUM.
Perverting.....11311....At a premium.
Pervious.....11312..✦PREPARE.
Pessimist.....11313....Preparing.
Pest.....11314....Preparations.
Pester.....11315....Be prepared.
Pestering.....11316....Not prepared.
Pestiferous.....11317....Must be prepared.
Pestilence.....11318....Am (are) prepared.
Pestilent.....11319....Am (are) not prepared.
Pestle.....11320....Is (are) prepared.
Petal.....11321....Is (are) not prepared.
Petition.....11322....Make preparations.
Petitioned.....11323....Have preparations been made?
Petitioners.....11324....Preparations have been made.
Petrel.....11325.....
Petrific .....11326..✦PRESENT.
Petrified .....11327....For the present.
Petrify.....11328....Just at present.
Petroleum.....11329....At the present time.
Petroline.....11330....At the present moment.
Petted.....11331....Not at present..
Petticoat.....11332....Do you expect to be present.
Pettifogger.....11333....Will be present.
Pettifogging....11334....Will not be present.
Pettiness.....11335..✦PREVENT.
Petting.....11336....Preventing.
Pettish.....11337....To prevent.
Petulance.....11338....In order to prevent.
Petulant.....11339....Impossible to prevent.
Pewter.....11340....Can prevent.
Phalanx.....11341....Cannot prevent.
Phantom.....11342....Cannot be prevented.
Phantomly.....11343....Can you prevent?

Pharmacy.....11344....Can you not prevent?
Phase.....11345....Has (have) prevented
Pheasant.....11346....Has (have)not prevented.
Phial.....11347....Know nothing to prevent.
Philan.....11348....Should anything prevent.
Philology.....11349....Will prevent.
Philosopher.....11350....Will not prevent.
Philosophy.....11351.....
Phonetic.....11352.....
Phosphate.....11353..✦PRICE. ("London Price of Lead," page 38.)
Phosphoric.....11354....What is the price (of?
Phosphorus.....11355....At lowest possible price.
Photogenic.....11356....Lowest price.
Photograph.....11357....Highest price.
Photographed...11358....Fix your price..
Photographic...11359....At what price can you buy?
Phrase.....11360....At what price can you sell?
Phraseology....11361....At present price(s).
Phrenology.....11362....Your price.
Physic.....11363....My price.
Physical.....11364....His (their) price.
Physician.....11365....Advance.....price.
Physiology.....11366....Reduce.....price.
Pianist.....11367..✦PRINCIPAL.
Piano.....11368..✦PRINCIPLE.
Pibroch.....11369..✦PRIVATE.
Picked.....11370....Private car.
Pickets.....11371....Has (have) private information.
Picking.....11372....Keep it private.
Pickle.....11373....Please keep proposed trip private.
Pickling.....11374....Matter should be kept private.
Picnic.....11375....Private information.
Pictorial.....11376....Private advice to the effect.
Picture.....11377....Strictly private.
Piebald.....11378....Private and confidential.
Piece.....11379....Will keep it private.
Pieced.....11380....Wish you would keep it private.
Pier.....11381..✦PRIVILEGE. (See page 176.)
Pierce.....11382..✦PROBABLE-LY.
Piercing.....11383....Probability.
Pierian.....11384....In all probability.
Piety.....11385....Is there any probability?
Pigeon.....11386....There is a probability.
Pigment.....11387....There is no probability.
Pigmy.....11388....It is probable that
Pilaster.....11389....Is it probable (that?
Pilchard.....11390....Do you think it probable?

Piled.....11391....Do not think it probable.
Pilfer.....11392....Think it probable.
Pilfered.....11393....Hardly probable.
Pilferers.....11394....Quite probable.
Pilfering.....11395....Am (are) probably.
Pilgrim.....11396....Can probably.
Pilgrimage.....11397....Is (are) probably.
Pillage.....11398....May probably.
Pillager.....11399....Will probably.
Pillaging.....11400..✦PRODUCE.
Pillar.....11401....Producing.
Pillory.....11402....Product. (See page 55)
Pillow .....11403....Production.
Pillowed.....11404....Present production..
Pilot.....11405....Production will be increased,
Pilotage.....11406....Production will be decreased.
Piloted.....11407....Production Coal Statement (for
Piloting.....11408....Based upon present production.
Pilular.....11409....What is your estimate of production?
Pimple.....11410....What is the production of?
Pinafore.....11411....Daily production.
Pincer.....11412....Production of.....is.....
Pinch.....11413....Has (have) produced.
Pinchbeck.....11414....Has (have) not produced.
Pinched.....11415....Will produce..
Pinching.....11416....Will not produce.
Pined.....11417..✦PROFIT. (See "Financial Reports," page 67)
Pining.....11418....Net profit.....
Pink.....11419..✦PROGRESS.
Pinked.....11420....Progressing.
Pinking.....11421....Are you making any process?
Pinnace.....11422....Are they making any progress?
Pinnacle.....11423....Am (are) not making any progress?
Pinned.....11424....Is any progress being made?
Pioneer.....11425....No progress being made.
Pious.....11426....Rate of progress.
Piously.....11427....Making rapid progress.
Piped.....11428.....
Pipers.....11429..✦PROMISE.
Piping.....11430....Can promise.
Pipkin.....11431....Cannot promise.
Pippin.....11432....Cannot promise anything
Piquancy.....11433....Make no promises. . .
Piquant.....11434....Has (have) promised.
Piquet.....11435....Has (have) not promised.
Piracy.....11436....Will promise.
Pirate.....11437....Will not promise.

Piratical.....11438....Can rely on promise.
Pirating.....11439..✦PROOF.
Pirouette.....11440....What proof is there?
Piscatory.....11441....What is the proof?
Pistol.....11442....Have (has) every proof.
Pistoned.....11443....There is no proof.
Pitch.....11444....Is there any proof?
Pitched.....11445....Can get proof.
Pitchers.....11446....Cannot get proof.
Pitchly.....11447....Will get proof.
Piteous.....11448..✦PROPERTY. (See "Mining," page 93)
Piteously.....11449....Property is
Pith.....11450..✦PROPORTION.
Pithily.....11451....At proportion (of
Pithiness.....11452....What proportion?
Pitiable.....11453....Fair proportion.
Pitied.....11454....Unfair proportion.
Pitiful.....11455....In what proportion?
Pitifully.....11456....In proportion (to
Pitiless.....11457..✦PROPOSAL.
Pittance.....11458....I (we) decline proposal.
Pitted.....11459....Please decline proposal.
Pitying.....11460....Have you any proposal to make?
Pivot.....11461....Have no proposal to make.
Placable.....11462....Is the proposal accepted?
Placard.....11463....Proposal is not accepted.
Placarded.....11464....Following proposal.
Place.....11465....What proposal do they make?
Placed.....11466....Our (my) proposal.
Placid.....11467....Your proposal.
Placidity.....11468....His (their) proposal.
Placidly.....11469.....
Placing.....11470..✦PROPOSE (to
Plagiarist.....11471....Am (are) proposing (to
Plague.....11472....Am (are) not proposing (to
Plaguing.....11473....Is (are) proposing (to
Plaid.....11474....Is (are) not proposing (to
Plainly.....11475....What do you propose?
Plainness.....11476....I (we) propose.
Plaint.....11477....Will propose.
Plaintiff.....11478....Will not propose.
Plaintively.....11479....Better propose.
Plaited.....11480....Can propose.
Planed.....11481....Cannot propose.
Plank.....11482..✦PROPOSITION. (See "Committees-Directors," page 144)
Planked.....11483....The proposition is.
Planning.....11484....The proposition is not.

Plantain.....11485....The proposition does not meet with approval (of
Plantation.....11486....Submit the proposition.
Planted.....11487....Proposition will be submitted.
Planting.....11488....Will he (they) consider a proposition (to?
Plaster.. .....11489....He (they) will consider a proposition (to
Plastered.....11490....Would you consider a proposition (to?
Plastering.....11491....Would consider a proposition.
Plastic.....11492....Will not consider a proposition.
Plated.....11493....Would like to receive a definite proposition.
Platform.....11494....What kind of a proposition?
Plating.....11495....Proposition is good.
Platinum.....11496....Proposition is poor.
Platitude.....11497..✦PROSPECT (is ,of, are.
Platonic.....11498....Prospecting.
Platoon.....11499....Excellent prospect.
Plaudit.....11500....Is there any prospect (of?
Plauditory.....11501....There is a prospect (of
Plausibility.....11502....There is no prospect (of
Plausible.....11503....Prospect(s) is (are) more encouraging.
Play.....11504....Prospect(s) is (are) not encouraging.
Played.....11505....What is (are) the prospect(s)?
Playful.....11506....The present prospect(s) is (are).
Playfully.....11507....No prospects.
Playfulness.....11508....Any prospect.
Playing.....11509....Prospects are good.
Plead.....11510....Prospects are not good
Pleaded.....11511..✦PROTECT.
Pleading.....11512....Protecting.
Pleasant.....11513....Protection.
Pleasantly.....11514....Protect us.
Pleasantness....11515....Be sure to protect us (against
Pleasantry.....11516....Proper protection.
Please.....11517..✦PROVIDE.
Pleasing.....11518....Providing.
Pleasurable.....11519....Provision.
Pleasure.....11520....In order to provide.
Pledge.....11521....You should provide.
Pledging.....11522....I (we) should provide.
Plenarily.....11523....Should provide
Plenary.....11524....It is necessary to provide
Plenitude.....11525....Is it necessary to provide?
Plenteous.....11526....This does not provide (for
Plentiful.....11527....This does provide (for
Plentifully.....11528....Does this provide?

Plenty	11529	Assume this provides (for
Pleurisy	11530	Provision should be made (for
Pliable	11531	I (we) have made provision (for
Pliancy	11532	Has (have) provided.
Pliant	11533	Has (have) not provided.
Plied	11534	Will provide.
Pliers	11535	Will not provide.
Plight	11536	Can provide.
Plighted	11537	Cannot provide.
Plodder	11538	Is (are) providing.
Plodding	11539	Is (are) not providing..
Plotted	11540	✦PROVINCE. (See page 124)
Plotting	11541	✦PUBLISH.
Plough	11542	Published rate.
Ploughed	11543	
Ploughing	11544	
Plover	11545	✦PURCHASE.
Pluck	11546	Purchasing.
Plucked	11547	Do not wish to purchase.
Plucking	11548	Wish to purchase.
Plugged	11549	Better purchase.
Plum	11550	Better not purchase (until
Plumage	11551	May purchase.
Plumbago	11552	May not purchase.
Plumber	11553	Will purchase.
Plumbing	11554	Will not purchase.
Plumed	11555	Has (have) purchased.
Plummet	11556	Has (have) not purchased.
Plumper	11557	Purchase price
Plumply	11558	
Plumpness	11559	
Plunder	11560	
Plundered	11561	
Plundering	11562	
Plunge	11563	
Plunging	11564	Provincial Parliament
Pluperfect	11565	
Plural	11566	Per ton
Pluralist	11567	Per pound
Plurality	11568	
Plus	11569	
Plutonic	11570	
Plying	11571	
Pneumatic	11572	
Pneumonia	11573	
Poach	11574	
Poached	11575	
Poaching	11576	

Pock.....11577.....
Pocket.....11578.....
Pocketed.....11579.....
Poem.....11580.....
Poetess.....11581.....
Poetic.....11582.....
Poetry.....11583.....
Poignancy.....11584.....
Poignant.....11585.....
Point.....11586.....
Pointed.....11587.....
Pointing.....11588.....
Pointless.....11589.....
Poise.....11590.....
Poising.....11591.....
Poisoned.....11592.....
Poisoner.....11593.....
Poisoning.....11594.....
Poisonous.....11595.....
Poke.....11596.....
Poking.....11597.....
Polar.....11598.....
Polarity.....11599.....
Polarization....11600.....
Polarize.....11601.....
Polarizing.....11602.....
Pole.....11603.....
Polemic.....11604.....
Police.....11605.....
Polish.....11606.....
Polished.....11607.....
Polishing.....11608.....
Polite.....11609..✦Q.
Politely.....11610..✦QUALIFY (for
Politeness.....11611....Qualified (for
Politic.....11612....Qualifying.
Political.....11613....Has (have) qualified (for
Politically.....11614....Has (have) not qualified (for
Politician.....11615....Is (are) qualified (for
Polka.....11616....Is (are) not qualified (for
Pollard.....11617.....
Pollen.....11618..✦QUALITY.
Pollute.....11619....Good quality.
Polluting.....11620....Poor quality.
Pollution.....11621....What is the quality?
Pollutor.....11622....Quality is.
Poltroon.....11623..✦QUANTITY.(IES). (See page 23)
Polygamy.....11624....What quantity?
Polyglot.....11625....State quantity.

Polygon.....11626....Large quantity.
Pomade.....11627....Small quantity.
Pomegran.....11628..✦QUARRY. (See page 110)
Pommel.....11629....Limestone quarry.
Pommelled.....11630..✦QUESTION.
Pommelling....11631....If there is any question
Pomp.....11632....Is there any question (as to?
Pomposity.....11633....Has (have) raised the question.
Pompous.....11634....There can be no question.
Pond.....11635....It is a question whether
Ponder.....11636....Will raise a question.
Ponderable.....11637....Will not raise any question.
Pondered.....11638.....
Pondering.....11639.....
Ponderous.....11640..✦QUOTE. (See "Rates," page 177)
Poniard.....11641....Quoting.
Poniarded.....11642....Quotation.
Pontiff.....11643....Can quote.
Pontifical.....11644....Cannot quote.
Pontificate.....11645....Can you quote?
Pontoon.....11646....Has (have) quoted.
Popedom.....11647....Has (have) not quoted.
Popinjay.....11648....Will quote.
Popish.....11649....Will not quote...
Poplar.....11650....Unable to quote.
Poplin.....11651....Please quote the best you can.
Populace.....11652.....
Popular.....11653.....
Popularity.....11654.....
Populate.....11655.....
Population.....11656.....
Populous.....11657.....
Porcelain.....11658.....
Porch.....11659.....
Porcupine.....11660.....
Poring.....11661.....
Porker.....11662.....
Porosity.....11663.....
Porous.....11664.....
Porpoise.....11665.....
Porridge.....11666..✦R.
Port.....11667..✦RAIL.
Portability.....11668....Railroad. (See "Railroads," page 120)
Portable.....11669.....
Portal.....11670..✦RAIN.
Portcullis.....11671....Raining.
Ported.....11672....Owing to the scarcity of rain.
Portend.....11673....In consequence of heavy rains.

Portended.....11674..✦RAN.
Portentous.....11675..✦RATE. (See "Rates," page 177)
Porter.....11676.....
Porteress.....11677..✦REACH.
Portfolio.....11678....Has (have) reached.
Portico.....11679....Has (have) not reached.
Porting.....11680....Will reach.
Portion.....11681....Will not reach.
Portioned.....11682....Can reach.
Portioning.....11683....Cannot reach.
Portionless.....11684....May reach.
Portliness.....11685....May not reach.
Portly.....11686....To reach.
Portrait.....11687....Not to reach.
Portraiture.....11688....Expect to reach.
Portuguese.....11689....Reaching.....
Pose.....11690..✦READY (to
Poser.....11691....When ready.
Posing.....11692....Is everything ready.?
Position.....11693....Everything is ready.
Positively.....11694....Am (are) ready (to
Possess.....11695....Am (are) not ready (to
Possessed.....11696....Is (are) ready (to
Possessing.....11697....Is (are) not ready (to
Possessor.....11698....Will be ready.
Possett.....11699....Will not be ready.
Possibility.....11700....When will you be ready?
Possibly.....11701.....
Post.....11702.....
Postage.....11703..✦REALIZE.
Posted.....11704....Do not realize.
Posterior.....11705....Do you realize?
Posterity.....11706....Do they (does he) realize?
Postern.....11707....They (he) realize (s).
Posthumous....11708....Has (have) realized.
Postilion.....11709....Has (have) not realized.
Posting.....11710....Will realize.
Postpone.....11711....Will not realize.
Postponing.....11712....Can realize.
Postscript.....11713....Cannot realize.
Postulant.....11714.....
Postulate.....11715..✦REASON.
Posture.....11716....Reasonable.
Potassium.....11717....Reasoning.
Potation.....11718....There is reason.
Potato.....11719....There is no reason.
Potatory.....11720....Is there any reason?
Potent.....11721....No reason that I (we) know of

Potentate.....11722....For the reason (that
Potential.....11723....Is it reasonable?
Potently.....11724....It is reasonable.
Pother.....11725....It is not reasonable.
Potion.....11726....What is (are) your reason(s) (for?
Pottage.....11727....What is (are) his (their) reason(s) (for?
Potted.....11728....What is (are) the reason(s) (for ?
Potters.....11729....His (their) reason (is
Pottle.....11730....My (our) reason (is
Pouch.....11731....Reasonable price.
Poulterer.....11732....Think it reasonable.
Poultice.....11733....Do not think it reasonable.
Poultry.....11734....Reasonable rate.
Pounce.....11735....For some reason or other.
Pouncers.....11736....Have you any reason?
Pouncing.....11737....Have (has) reason (to
Pound.....11738....Have (has) no reason (to
Poundage.....11739....Is there any reason?
Pounded.....11740....Reason given is.
Pounders.....11741....Any reason?
Pour.....11742....No reason.
Poured.....11743..✦RECEIVE. (See "Receive-Receipt," page 179)
Pouring.....11744....Receiver. (See "Financial," page 158)
Pouted.....11745..✦RECOMMEND (that
Pouting.....11746....Recommendation.
Poverty.....11747....Recommending.
Powder.....11748....Strongly recommend.
Powdered.....11749....Do not recommend.
Power.....11750....Can recommend.
Powerful.....11751....Cannot recommend.
Powerfully.....11752....Can you recommend?
Powerless.....11753....Has (have) recommended.
Practicability ..11754....Has (have) not recommended.
Practicable.....11755....Will recommend.
Practical.....11756....Will not recommend.
Practically.....11757....They (he) recommend (s)
Practice.....11758..✦REDUCE.
Practising.....11759....Reducing.
Practition.....11760....Reduction.
Pragmatic.....11761....What reduction can be made?
Prairie.....11762....Get a reduction.
Praising.....11763....Can get a reduction.
Prance.....11764....Cannot get a reduction.
Prancing.....11765....Considerable reduction.
Prank.....11766....Make a reduction (of
Prate.....11767....Obtain a reduction.

* - See page 273.

Prating.....11768.....% reduction from tariff rate
Prattle.....11769....Has (have) reduced.
Prattlers.....11770....Has (have) not reduced.
Prattling.....11771....Will reduce.
Prawn.....11772....Will not reduce.
Prayer.....11773..✦REFER.
Praying.....11774....With) reference (to
Preach.....11775....Referring to
Preacher.....11776....Will refer the matter to
Preaching.....11777....Has (have) referred the matter to
Preadamite.....11778....Has reference to
Preadmonish...11779....Has no reference to
Preamble.....11780....Has (have) referred.....(to
Prebend.....11781....Refer the matter to
Prebendal.....11782....Will refer.
Prebendary.....11783..✦REFINE.
Precarious.....11784....Refinery. (See "Refineries," page 92.)
Precatory.....11785....Refining. (See "Refining Companies," page 90)
Precaution.....11786..✦REFUSE.
Precede.....11787....Refusal (of
Preceded.....11788....Refusing.
Precedence.....11789....Give me (us) the refusal (of
Precedent.....11790....Has (have) given me (us) the refusal (of
Preceding.....11791....They (he) refuse (s).
Precentor.....11792....Absolutely refuse (to
Precept.....11793....Has (have) refused (to
Preceptive.....11794....Has (have) not refused (to
Preceptor.....11795....Will refuse (to
Preceptress.....11796....Will not refuse (to
Precinct.....11797....Cannot refuse.
Precious.....11798....Cannot refuse very well.
Precipice.....11799.....
Precipitant.....11800.....
Precipitate.....11801..✦REMAIN (until
Precipitating...11802....Expect to remain.
Precipitation...11803....Do not expect to remain.
Precipitous.....11804....Will remain.
Precise.....11805....Will not remain.
Precisely.....11806....Can remain.
Precision.....11807....Cannot remain.
Preclude.....11808....How long will you remain?
Precluded.....11809....Remain here (until
Precluding.....11810....Do not remain.
Preclusion.....11811....Remain there (until
Precocious.....11812.....
Precocity.....11813..✦REMIT.

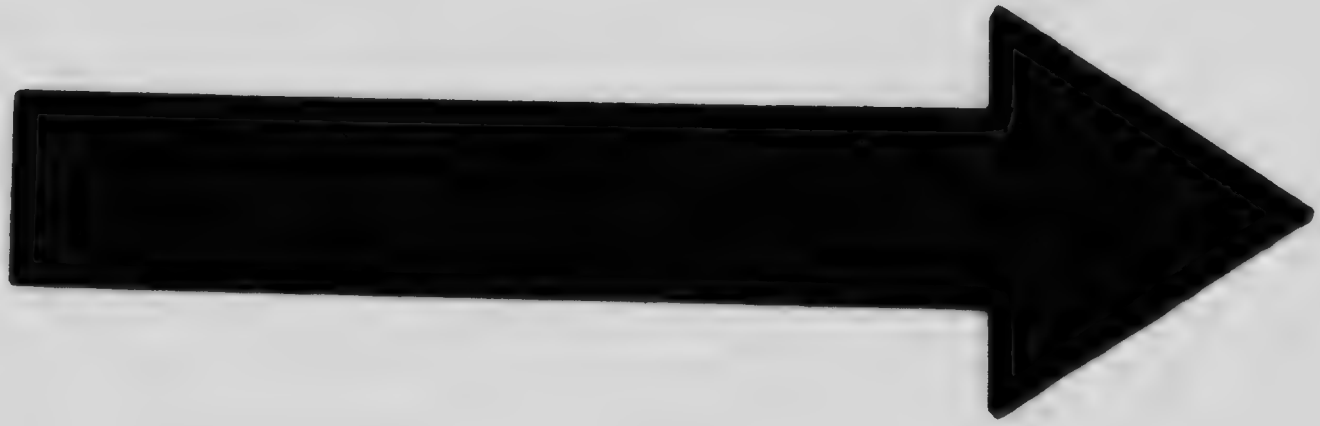

MICROCOPY RESOLUTION TEST CHART

(ANSI and ISO TEST CHART No. 2)

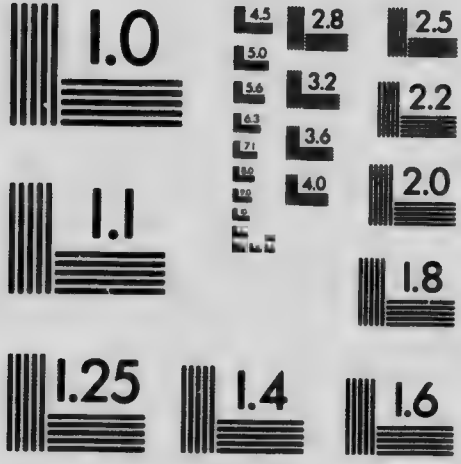

APPLIED IMAGE Inc

1653 East Main Street
Rochester, New York 14609 USA
(716) 482 - 0300 - Phone
(716) 288 - 5989 - Fax

Precognition....11814....Remitting.
Precompose....11815....Remittance.
Preconceive....11816....Has (have) remitted.
Preconcert.....11817....Has (have) not remitted.
Precursor.....11818....Am (are) remitting.
Predatory.....11819....Will remit.
Predecessor.....11820....Will not remit.
Predesign.....11821..✦RENEW.
Predesigned....11822....Renewing.
Predestinate....11823....Do not care to renew.
Predestine.....11824....Do not renew.
Predicable.....11825....Has (have) renewed.
Predicate.....11826....Has (have) not renewed.
Predication.....11827....Will renew.
Predict.....11828....Will not renew.
Predicted.....11829....Is (are) renewing.
Predicting.....11830....Is (are) not renewing.
Prediction.....11831..✦REPAIR.
Predictor.....11832....Repairing.
Predilection....11833....Has (have) been obliged to stop for repairs.
Predispose.....11834....Will repairs be completed?
Predominate....11835....Repairs will be completed.
Preface.....11836....Shut down for repairs.
Prefatory.....11837....Charged to repairs.
Prefect.....11838....Repairs on (for).....cost.
Prefecture.....11839....What repairs are necessary?
Prefer.....11840....Has (have) repaired.
Preferable.....11841....Has (have) not repaired.
Preference.....11842....Will repair.
Preferment.....11843....Will not repair.
Preferred.....11844....Complete repairs.
Preferring.....11845....To repair.
Prefigure.....11846....Not to repair.
Prejudge.....11847..✦REPLY(IES).
Prejudice.....11848....Replying (to
Prejudicial.....11849....Reply is required before
Prelacy.....11850....Await your reply.
Prelate.....11851....Can reply.
Preliminary....11852....Cannot reply.
Prelude.....11853....Expect a reply.
Prelusive.....11854....Has (have) reply (from
Premature.....11855....Has (have) no reply (from
Prematurely....11856....Please reply at once.
Premeditate....11857....Unable to reply.
Premier.....11858....Will reply.
Premise.....11859....Will not reply.
Premiseds.....11860....Why do you not reply?

Premonish.....11861..✦REPORT. (See "Mining," page 93; "Reports" 63 and "Financial Reports," 67.)
Premonished....11862....Report is.
Premonitory....11863....Truth in the report.
Prenomen.....11864....Report as soon as possible.
Preoccupied....11865....Favorable report.
Preoccupy.....11866....Unfavorable report.
Preordain.....11867....Wish you would make a report on
Preordain.....11868....Has (have) reported.
Prepaid.....11869....Has (have) not reported.
Preparation....11870....Will report.
Preparatory....11871....Will not report.
Prepare.....11872..✦REQUEST.
Prepared.....11873....Requesting.
Preparedness...11874....Has (have) requested.
Preparing.....11875....Has (have) not requested.
Prepay.....11876....As per our (my) request.
Prepaying.....11877....As per your request.
Prepayment....11878....As per their (his) request.
Prepense.....11879....At our (my) request.
Preponder.....11880....At their (his) request.
Preposition.....11881....At your request.
Prepossess.....11882....They (he) request(s) (that
Preresolve.....11883....Will request.
Prerogative.....11884....Will not request.
Presage.....11885..✦REQUIRE.
Presagement....11886....Requiring.
Presbytery.....11887....Requirement.
Prescience.....11888....Do you require?
Prescient.....11889....Do not require.
Prescribe.....11890....Require (d) immediately.
Prescribing.....11891....Matter requires your personal attenition..
Prescription....11892....When required.
Presence.....11893....Will be required.
Present.....11894....As required.
Presentable.....11895....Answer requirements.
Presented.....11896....Does this answer requirements?
Presentation....11897....Think this will answer your requirements
Presentiment...11898....Has (have) required.
Presently.....11899....Has (have) not required.
Preservable.....11900....Will require.
Preservation....11901....Will not require.
Preserve.....11902.....
Preserving.....11903.....
Preside.....11904..✦RESERVE.

Presidency.....11905....Reservation.
President.....11906....Reserving.
Presidential....11907....Please reserve.....on
Presiding.....11908....Please reserve lower berth (on
Press.....11909....Please reserve section (on
Pressed.....11910....Please reserve drawing room (on
Pressers.....11911....Please reserve stateroom on..... steamer.
Pressing.....11912....Reservations all taken.
Pressure.....11913....Will try and reserve.
Prestige.....11914....Can reserve.
Presto.....11915....Cannot reserve.
Presumable.....11916....Has (have) reserved.
Presume.....11917....Has (have) not reserved.
Presuming.....11918....Has (have) been unable to reserve.
Presumption....11919....Will reserve.
Presuppose.....11920....Will not reserve.
Pretence.....11921..✦RESOURCE.
Pretend.....11922....Last resource.
Pretended.....11923....As a last resource.
Pretension.....11924..✦RESPOND.
Preterit.....11925....Responding.
Pretermit.....11926....Response (to
Pretermitted....11927....Has (have) had response.
Pretext.....11928....Has (have) had no response
Prettily.....11929....Have you had any response?
Prettiness.....11930....Will respond.
Pretty.....11931....Will not respond.
Prevail.....11932..✦RESPONSIBLE.
Prevailing.....11933....Am (are) responsible.
Prevalence.....11934....Am (are) not responsible.
Prevalent.....11935....Can be responsible.
Prevaricate.....11936....Cannot be responsible.
Prevent.....11937....Hold you responsible.
Prevented.....11938....Hold him (them) responsible
Preventing.....11939....Hold me (us) responsible.
Prevention.....11940....Is (are) responsible.
Previous.....11941....Is (are) not responsible.
Previously.....11942....Our responsibility.
Prey.....11943....Your responsibility.
Preyed.....11944....His (their) responsibility,
Price.....11945....Thoroughly responsible.
Priceless.....11946....Will be responsible.
Prick.....11947....Will not be responsible.
Pricked.....11948....Assume responsibility.
Prickers.....11949....Be responsible.
Pricking.....11950....Not responsible
Prickle.....11951....Held responsible.

Prickliness.....11952..✦RESULT.
Prickly.....11953....Result so far satisfactory.
Pride.....11954....Result so far unsatisfactory.
Priest.....11955....Result is disappointing.
Priestcraft.....11956....Result is satisfactory.
Priestess.....11957....Result has been (to
Priesthood.....11958....Result will be (to
Priestly.....11959....Will result.
Prig.....11960....Will not result.
Priggish.....11961....What is the result (of?
Primacy.....11962....What has been the result (of?
Primage.....11963....What was the result (of?
Primarily.....11964....Telegraph result of your negotiations
Primate.....11965....Let me (us) know the result as soon as possible.
Prime.....11966....Wishes to know the result.
Primer.....11967....Without any result.
Primeval.....11968....Without the result.
Priming.....11969....Result of its.
Primitive.....1970....Result of our (my).
Primitively.....971....Result of your.
Primly.....972....Result of his (their).
Primness.....11973....Showing results.....
x Primrose.....11974.....
Prince.....11975..✦RETAIN.
Princelike.....11976....Retaining.
Princedom.....11977....Has (have) retained.
Princely.....11978....Has (have) not retained.
Princess.....11979....Will retain.
Principal.....11980....Will not retain.
Principally.....11981....Can retain.
Print.....11982....Cannot retain.
Printed.....11983....Cannot be retained.
Printers.....11984....Will you be able to retain?
Printing.....11985....Will be able to retain.
Prior.....11986..✦RETURN.
Prioress.....11987....Returning.
Priority.....11988....When can you return?
Prism.....11989....Can you return?
Prismatic.....11990....When do you expect to return?
Prison.....11991....Advise you to return as soon as possible.
Prisoner.....11992....Immediately upon my return.
Pristine.....11993....There is no need for you (him) to return.
Privacy.....11994....Expect to return.
Private.....11995....Return as soon as possible.

x - See page 273.

Privately.....11996....Nothing can be done until they (he) return(s)
Privation.....11997....Can return.
Privilege.....11998....Cannot return.
Privily.....11999....Has (have) returned.
Privy.....12000....Has (have) not returned.
Prize.....12001....Will return.
Probability.....12002....Will not return.
Probable.....12003....Will you be able to retain?
Probate.....12004....Will be able to return.
Probation.....12005....Will not be able to return.
Probe.....12006....Think you had better return.
Probing.....12007.....
Probity.....12008..✦RIGHT.
Problem.....12009....Am I (are we) right?
Proboscis.....12010....You are right.
Procedure.....12011....They are (he is) right.
Proceed.....12012....Quite right.
Proceeded.....12013....Not right (in
Proceeding.....12014.....
Process.....12015..✦RISK.
Procession.....12016....Is there any risk?
Processional....12017....There is no risk.
Proclaim.....12018....There is risk.
Proclaimed.....12019....Considerable risk.
Proclaiming....12020....Would run the risk.
Proclamation...12021....Would not run the risk.
Proclivity.....12022....Would not run any risk
Procreant.....12023....Rather risky.
Procreate.....12024....Too risky.
Procreation.....12025....At our (my) risk.
Proctor.....12026....At their (his) risk.
Procumbent....12027....At your risk.
Procurable.....12028....Assume risk.
Procuration....12029....Will assume risk.
Procurator.....12030....Will not assume any risk
Procure.....12031....Will not assume the risk.
Procuring.....12032....Take the risk
Prod.....12033....Any risk..
Prodigal.....12034....No risk.
Prodigious.....12035....To risk.
Prodigy.....12036....Can risk.
Produce.....12037....Cannot risk.
Produces.....12038....Has (have) risked.
Producible.....12039....Has (have) not risked.
Producing.....12040....Will risk.
Product.....12041....Will not risk.
Production.....12042..✦RIVER. (See "Rivers," page 122)

Profanation. . . . 12043 . . ✦ROAD.
Profane. . . . . 12044 . . . . Owing to the roads being
Profanely. . . . . 12045 . . . . How is (are) the road(s)?
Profaning. . . . . 12046 . . . . Condition of road.
Profess. . . . . 12047 . . ✦ROCK (See page 126)
Professed. . . . . 12048 . . ✦ROUTE.
Professedly. . . . . 12049 . . . . Routing.
Professing. . . . . 12050 . . . . By what route?
Profession. . . . . 12051 . . . . Has (have) routed.
Professional. . . . 12052 . . . . Has (have) not routed.
Professor. . . . . 12053 . . . . Will route.
Professorial. . . . . 12054 . . . . Will not route.
Proffer. . . . . 12055 . . ✦RUMOUR.
Proffered. . . . . 12056 . . . . It is rumored.
Proffering. . . . . 12057 . . . . Have you heard any rumour (about?
Proficiency. . . . . 12058 . . . . Have you heard the slightest rumour?
Proficient. . . . . 12059 . . . . A rumour is in circulation here.
Profile. . . . . 12060 . . . . There is no truth in the rumour.
Profit. . . . . 12061 . . . . It is persistently rumoured.
Profitable. . . . . 12062 . . . . Any foundation for the rumour?
Profited. . . . . 12063 . . . . Contradict rumour.
Profiting. . . . . 12064 . . . . Rumour is confirmed.
Profligacy. . . . . 12065 . . . . Unfavourable rumours (about
Profligate. . . . . 12066 . . ✦RUN.
Profound. . . . . 12067 . . . . Running.
Profoundly. . . . . 12068 . . . . Ore running.
Profuse. . . . . 12069 . . . . Running. . . . . oz.
Profusely. . . . . 12070 . . . . . .
Profusion. . . . . 12071 . . . Resume. . . . . .
Progenitor. . . . . 12072 . . . . . .
Progeny. . . . . 12073 . . . . . .
Prognostic. . . . . 12074 . . . . . .
Programme. . . . . 12075 . . . . . .
Progress. . . . . 12076 . . . . . .
Progressed. . . . . 12077 . . . . . .
Progressing. . . . . 12078 . . . . . .
Progression. . . . . 12079 . . . . . .
Progressional. . . 12080 . . . . . .
Prohibit. . . . . 12081 . . . . . .
Prohibited. . . . . 12082 . . . . . .
Prohibiting. . . . . 12083 . . . . . .
Prohibition. . . . . 12084 . . . . . .
Project. . . . . 12085 . . . . . .
Projected. . . . . 12086 . . . . . .
Projectile. . . . . 12087 . . . . . .
Projecting. . . . . 12088 . . . . . .
Projection. . . . . 12089 . . Recognize. . . . . .
Projector. . . . . 12090 . . Recognized. . . . . .

Prolapsed.....12091
Prolific.....12092
Prolocutor.....12093
Prologue.....12094
Prolong.....12095
Prolongation....12096
Prolonged.....12097
Prolonging.....12098
Promenade.....12099
Prominence.....12100
Prominent.....12101
Prominently....12102
Promiscous.....12103
Promise.....12104
Promising.....12105
Promissory.....12106
Promontory....12107
Promote.....12108
Promoting.....12109
Promotion.....12110
Prompt.....12111
Prompted.....12112
Promptly.....12113
Promptness.....12114
Promulgate.....12115
Promulgation...12116
Promulgator....12117
Prone.....12118
Proneness.....12119
Prong.....12120
Pronoun.....12121..✦S.
Pronounce.....12122..✦SALE.
Pronounced.....12123..✦SAME.
Pronouncing....12124....The same (as
Proof.....12125....Still the same.
Prop.....12126..✦SAMPLE. (See page 180)
Propagate.....12127..✦SANCTION.
Propagateds....12128....Cannot sanction.
Propagating....12129....Will not sanction.
Propagation....12130....Will you sanction?
Propagator.....12131....You have my sanction.
Propel.....12132..✦SATISFACTION.
Propelled.....12133....To his (their) satisfaction.
Propelling.....12134....To my (our) satisfaction.
Propensity.....12135..✦SATISFACTORY.
Proper.....12136....Quite satisfactory.
Properly.....12137....It is satisfactory.
Prophecy.....12138....It is not satisfactory.

Prophet.....12139....Is it satisfactory?
Prophetess.....12140....More satisfactory.
Prophetic.....12141....Most satisfactory.
Propitious.....12142....Be satisfactory.
Proportion.....12143....Not satisfactory.
Proportional....12144....Will be satisfactory.
Proposal.....12145....Will not be satisfactory.
Propose.....12146..✦SATISFY.
Proposed.....12147....Is he (are they) satisfied?
Proposing.....12148....He is (they are) satisfied.
Proposition.....12149....Are (is) not satisfied.
Propound.....12150....Am (are) satisfied.
Propounded....12151....Am (are) not satisfied.
Propounders....12152.....
Propounding....12153.....
Propped.....12154..✦SAW MILL.
Propping.....12155....There is (are) a saw mill(s).
Proprietor.....12156..✦SAY.
Propriety.....12157....Say quick.
Propulsion.....12158....Cannot say.
Prorogation....12159....Will be able to say.
Prorogue.....12160....Cannot say definitely.
Prosaic.....12161..✦SCHEDULE.
Proscribe.....12162....Under the schedule.
Proscription...12163....Schedule time.
Prose.....12164....What is the schedule?
Prosecute.....12165....The schedule is
Prosecution.....12166..✦SCHEME.
Prosecuting.....12167....Scheming,
Proselyte.....12168....I (we) have a scheme.
Prosing.....12169....There is a scheme on foot (to
Prosody.....12170....The scheme is (to
Prospect.....12171....Do not think it a.....good scheme.
Prospected.....12172....Think it a good scheme.
Prospective.....12173..✦SEAM. (See "Mining," page 93.)
Prospectus.....12174..✦SECOND.
Prosper.....12175....Second class.
Prospered.....12176....Second class ore.
Prospering.....12177..✦SECURE.
Prosperity.....12178....Securing.
Prosperous.....12179....Security(ies).
Prostitute.....12180....Can secure.
Prostitution....12181....Cannot secure.
Prostrate.....12182....Can you secure?
Prostrating.....12183....Am (are) able to secure.
Prostration.....12184....Am (are) unable to secure.
Prosy.....12185....Fail to secure.
Protasis.....12186....In order to secure.

See pg. 287

Protean	12187	Endeavor to secure.
Protected	12188	Should have secured.
Protecting	12189	Should have been secured.
Protection	12190	Can still be secured.
Protector	12191	Was (were) not secured (by
Protest.	12192	Was (were) secured (by
Protestant	12193	Will secure.
Protested	12194	Will not secure.
Protesting	12195	What security?
Protestingly	12196	What security will they (he) give?
Prothon	12197	They (he) will give.....security.
Protocol.	12198	Has (have) secured.
Prototype	12199	Has (have) not secured.
Protract.	12200	.....
Protracted.	12201	✦SEE.
Protracting	12202	Seeing.
Protraction	12203	When can you see?
Protrude	12204	Can you see?
Protruding	12205	Better see.
Protrusion	12206	Able to see.
Protuber	12207	Not able to see.
Protuberant	12208	Be able to see.
Protuberate.	12209	Suggest that you see.
Proud.	12210	Cannot at present see my (our) way (to
Proudly	12211	Wish you would see.
Provable..	12212	Try to see.
Prove	12213	Will try to see.
Proved.	12214	Will be able to see
Provender	12215	Will not be able to see.
Proverb	12216	See what you can do.
Proverbial	12217	See what I (we) can do.
Proverbially	12218	Can I see you at.....?
Provide	12219	Has (have) seen.
Providence	12220	Has (have) not seen.
Provident	12221	Want to see.
Providential	12222	Wish to see.
Providently.	12223	Would like to see you as train No.... passes.....
Provider	12224	See page.....(of
Providing	12225	See page.....of Cypher Code Book.
Province	12226	Will see.
Provincial	12227	Will not see.
Proving	12228	✦SEEM.
Provision	12229	Seeming.
Provisional	12230	Seem(s) (d) to be.
Provisioned	12231	Seem(s)(d) to me.
Provisioning	12232	Seem(s)(d) as if

Proviso.....12233....Always seem(s)(d).
Provisory.....12234....Does not seem likely (to
Provocation. ..12235....Seems likely (to
Provokable.... 12236..✦SEEN.
Provoke..... 12237....As soon as I (we) have seen.
Provoking.....12238....Has (have) seen.
Provost.....12239. ..Has (have) not seen.
Prow.....12240....As soon as he has (they have) seen.
Prowness.....12241....As soon as you have seen
Prowl.....12242....Have you seen?
Prowled.....12243.....
Prowlers.....12244..✦SELL.
Prowling.....12245....Is (are) selling.
Proximate.....12246 ...Is (are) not selling.
Proximately....12247....Am (are) selling.
Proximity.....12248....Am (are) not selling.
Pro y. .....12249....You may sell.
Prude.....12250....Advise you to sell.
Prudence .....12251....Advise you not to sell
Prudent.....12252....Wil sell.
Prudently.....12253....Will not sell.
Prudery.....12254.....
Prudish.....12255..✦SEND (to
Prune.....12256....Sent you.
Pruners.....12257....Sent (to
Pruning.....12258....Am (are) sending.
Prussian.....12259....Am (are) sending full particulars.
Prussic.....12260....Am (are) sending you.
Prying.....12261....Can send.
Psalm. .....12262....Cannot send,
Psalmist .....12263....Can you send?
Psalmody.....12264....Do not send.
Psalter... ....12265....Has (have) sent.
Psychical.....12266... Has (have) not sent.
Puberal.....12267....Have you sent?
Public.....12268....Please send as soon as possible.
Publican.....12269....Please send full particulars (re
Publication.....12270....Please send result (of
Publicist.....12271....Please send result of examination.
Publicity... ...12272....Please send to
Publicly.....12273....Shall I (we) send?
Publish.....12274....To send.
Published.....12275....To whom shall I (we) send?
Publishing.....12276....Try to send.
Puce.....12277....Will endeavor to send.
Pucker.....12278....Will send.
Puckered.. ....12279....Will not send.
Pudding .....12280....Will send you.

Puddle.....12281.. .Send me (us).
Puddler.....12282....Send him (them)
Puerile.....12283....Send it.
Puerility.....12284....I (we) sent.
Puerperal.....12285....Did you send ?
Puff.....12286....You sent.
Puffed.....12287....He (they) sent.
Puffiness.....12288..✦SERIOUS—LY.
Puffing.....12289....Seriousness.
Pugilism.....12290....Will be serious.
Pugilistic.....12291....Will not be serious.
Pugnacious.....12292....May (might) become serious.
Pugnacity.....12293....Become serious.
Puisne.....12294....Situation serious.
Puissance.....12295....Situation not serious.
Puissant.....12296....Situation becoming serious.
Puke.....12297....Not serious.
Puking.....12298....Nothing serious.
Pull.....12299....Is it serious?
Pulled.....12300....It is serious.
Pulling.....12301....It is not serious.
Pulmonary.... 12302....Serious accident.
Pulp.....12303..✦SERVE.
Pulpiness.....12304....Serving.
Pulpit.....12305....Has (have) been served.
Pulsate.....12306....Has (have) not been served.
Pulsating.....12307....Will be served.
Pulsation.....12308....Will not be served.
Pulsatory.....12309..✦SERVICE.
Pulse.....12310. ..Of any service.
Pulseless.....12311....On what service?
Pulverable. ....12312..✦SETTLE. (See "Settle-Settlement," page 183)
Pulverise.....12313..✦SHAFT. (See "Mining," page 93.)
Pulverous.....12314..✦SHALL. (See "Will.")
Pumice..... ..12315..✦SHARE.
Pump.....12316....Shareholder.
x Pumped.....12317....How many shares.?
Pumping.....12318....Per share.
Pumpkin.....12319....What is price per share?
Punch.....12320....Price per share is.....
Punched.....12321....Have (has) secured .....shares.
Puncheon.....12322....Should buy.....shares.
Punching.....12323....Have (has) bought.....shares.
Punctilious.....12324....Please buy.....shares for me.
Punctual.....12325..✦SHIFT.
Punctuality. ...12326....Day shift.
Punctually.....12327....Night shift.

x- See pg. 146.

Punctuate.....12328.....hour shift.
Punctuation....12329..✦SHIP. (See "Delivery-Shipment," page 152)
Puncture.....12330..✦SHORT.
Pundit.....12331....Am (are) short.
Pungency.....12332....Am (are) not short.
Pungent.....12333....Are you short?
Pungently.....12334....Is (are) short.
Puniness.....12335....Is (are) not short.
Punish.....12336....shortage (of).....
Punishable.....12337.....
Punished.....12338..✦SHOULD.
Punishing.....12339....Should not.
Punishment....12340....Should it
Punitive.....12341....Should it not?
Punning.....12342....Should be.
Punster.....12343....Should not be
Punt.....12344....Should it be?
Punted.....12345....Should it not be?
Pupil.....12346....You should.
Pupilage.....12347....I (we) should.
Puppet.....12348....He (they) should.
Puppy.....12349....It should.
Purblind.....12350....Should I (we)
Purchasable....12351....Should he (they)
Purchase.....12352....Should you.
Purchaser.....12353.....
Purchasing.....12354..✦SHUT.
Pure.....12355....Shut down.
Purely.....12356....Will be shut down.
Pureness.....12357....Have (has) had to shut down.
Purgation.....12358....Will shut down.
Purgatorial.....12359....Will not shut down.
Purgatory.....12360..✦SIGHT (of
Purge.....12361....At sight.
Purging.....12362....Has (have) lost sight of.
Purification.....12363....Has (have) not lost sight of.
Purified.....12364....Have you lost sight of?
Purify.....12365....Hope you have not lost sight of.
Purifying.....12366....Should not be lost sight of.
Purist.....12367....At.....days sight.
Purity.....12368....Sight draft.
Purling.....12369....Ore in sight.
Purloin.....12370..✦SILICA. (See page 47)
Purloined.....12371..✦SILVER (See page 50)
Purloining.....12372..✦SITUATION. (See "Condition-Situation," page 147)

✦- See page 287.

Purple.....12373..✦SMELT-ER-ING. (See "Smelting," page 88; "Smelters," page 92; "Smelting Companies," page 90)
Purplish.....12374..✦SNOW.
Purport.....12375....Snowing.
Purported.....12376....Have (has) been delayed owing to snow.
Purporting.....12377....Roads blocked account of snow.
Purpose.....12378..✦SO.
Purposeless.....12379....So as to
Purposely.....12380....So that
Purposing.....12381....So that in case.
Purring.....12382....So that I (we)
Purse.....12383....So that you
Pursiness.....12384....So that he (they)
Pursuable.....12385....So that it
Pursuance.....12386....So that if
Pursuant.....12387....So that should
Pursue.....12388....So that in the event of
x Pursuing.....12389..✦SOLD.
Pursuit.....12390....Has (have) sold.
Purulence.....12391....Has (have) not sold.
Purulent.....12392....Have you sold?
Purvey.....12393....Hope you have sold.
Purveyance.....12394....Hope you have not sold.
Purveyor.....12395....May be sold.
Push.....12396....Must be sold.
Pushed.....12397....Will be sold.
Pushing.....12398....Will not be sold.
Pustule.....12399....Can be sold.
Pustulous.....12400....Cannot be sold.
Putative.....12401..✦SOLICITOR.
Putrefied.....12402....Good Solicitor.
Putrefy.....12403....See a solicitor.
Putres.....12404..✦SOON. (See "As" and "Possible.")
Putrid.....12405....Sooner.
Putridity.....12406....As soon as.
Putty.....12407....As soon as possible.
Pyramid.....12408....The sooner the better.
Pyramidal.....12409....How soon.
Python.....12410....Too soon.
Pythonic.....12411....Not soon enough.
Quack.....12412....Very soon.
Quacker.....12413..✦SORRY (that
Quackish.....12414....Sorry to
Quadrangle.....12415....Sorry to learn.
Quadrant.....12416....Sorry to know.
Quadrate.....12417....Will be sorry to learn.

x- See pg. 287.

Quadratic.....12418....Will not be sorry to learn.
Quadrature.....12419....Very sorry.
Quadrille.....12420.....
Quadrillion.....12421..✦SOUND. (See "Sounds," page 125)
Quadruped.....12422..✦SPARE.
Quadruple.....12423....Sparing.
Quaff.....12424....Do not spare expense.
Quaffed.....12425....Speaker (OZ).....
Quaffing.....12426..✦SPECIALLY.
Quaggy.....12427....Special reason (for
Quail.....12428....Special case.
Quailed.....12429....Has (have) special reason.
Quailing.....12430....Has (have) no special reason.
Quaint.....12431....Make this a special case
Quaintly.....12432..✦SPECIFY.
Quaintness.....12433....Specifying.
Quake.....12434....Specification.
Quaker.....12435....Specify more particularly.
Quackerish.....12436..✦SPECULATE.
Quaking.....12437....Speculating.
Qualifiable.....12438....Speculation.
Qualified.....12439....Has (have) been speculating.
Qualify.....12440....Has (have) not been speculating.
Qualifying.....12441....Good speculation.
Qualitative.....12442....Bad speculation.
Qualm.....12443..✦SPELL.
Qualmish.....12444....Please spell out.
Quand.....12445....Have (has) spelled out.
Quandary.....12446....Have (has) not spelled out.
Quantity.....12447....The next word should be spelled BACKWARDS.
Quantum.....12448....Will spell.
Quarantine.....12449....Will not spell.
Quarrel.....12450.....
Quarrelled.....12451..✦STAMP.
Quarrelling.....12452....Stamping.
Quarrelsome....12453....Stamp Mill.
Quarry.....12454..✦STATE.
Quarrying.....12455....Stating.
Quart.....12456....Has (have) stated.
Quartan.....12457....Has (have) not stated.
Quarter.....12458....Is (are) stating.
Quartered.....12459....Is (are) not stating.
Quartering.....12460....Will state.
Quarterly.....12461....Will not state.
Quartette.....12462.....
Quash.....12463..✦STATEMENT.
Quashed.....12464....Statement is correct.

See pg. 287.

Quashing	12465	Statement is not correct.
Quaver	12466	Is statement correct?
Quavered	12467	Statement with details mailed.
Quavering	12468	When will you send statement?
Queen	12469	Will send statement.
Queenly	12470	Deny statement.
Quell	12471	Incorrect statement.
Quelled	12472	General statement.
Quelling	12473	Your statement.
Quench	12474	My (our) statement.
Quenchable	12475	His (their) statement.
Quenched	12476	✦STATION.
Quenching	12477	What station.
Quenchless	12478	At.....station.
Quernal	12479	Would like to see you as train..... passes through.....station.
Querulous	12480	✦STAY.
Quest	12481	Staying.
Question	12482	Is (are) staying.
Questionable	12483	Is (are) not staying.
Questioned	12484	Am (are) staying.
Questioning	12485	Am (are) not staying.
Questionless	12486	Has (have) stayed.
Quibble	12487	Has (have) not stayed.
Quibbler	12488	How long do you intend to stay?
Quibbling	12489	Intend to stay.
Quick	12490	Do not intend to stay.
Quicken	12491	Do you intend to stay?
Quickened	12492	Will stay.
Quickening	12493	Will not stay.
Quickly	12494	✦STEAM.
Quickness	12495	✦STEAMER-STEAMSHIP.
Quicksand	12496	✦STEP.
Quickset	12497	Any steps.
Quicksilver	12498	No steps.
Quid	12499	Do not take any steps.
Quiet	12500	Has (have) taken no steps.
Quieted	12501	Am (are) taking steps.
Quietly	12502	Am (are) taking no steps.
Quietness	12503	Is (are) taking steps.
Quietude	12504	Is (are) not taking steps.
Quill	12505	Will take steps.
Quilling	12506	Will not take steps.
Quinary	12507	✦STILL.
Quinine	12508	Still of the same.
Quinsy	12509	Am (are) still.
Quint	12510	Is (are) still.
Quintal	12511	✦STOCK. (See "Market," page 163)

Quintet.....12512....Stock market. (See "Market," page 163)
Quip.....12513....Stockholder.
Quipping.....12514..✦STOPE. (See "Mining," page 93)
Quire.....12515....Stoping.
Quirish.....12516..✦STORE. (See "Buildings," page 56)
Quittance.....12517....Storing.
Quitted.....12518..✦STRIKE. (Also see "Mining," page 93)
Quitting.....12519....Striker.
Quiver.....12520....Striking.
Quivered.....12521....Owing to a strike.
Quivering.....12522....The strike is owing to
Quoit.....12523....The strike will probably last.
Quorum.....12524....The strike will probably not last.
Quotable.....12525....The strike has been settled.
Quotation.....12526....The strike has not been settled.
Quote.....12527....Strike is threatened.
Quoting.....12528....Strike is not threatened,
Quoth.....12529....Strike is in process of settlement.
Quotient.....12530....It is rumored there will be a strike.
Rabbit.....12531....There will be no strike.
Rabble.....12532....Has (have) struck.
Rabid.....12533....Has (have) not struck.
Race.....12534....Will strike.
Racers.....12535....Will not strike.
Raciness.....12536..✦SUBJECT. (to
Rack.....12537....Subjecting.
Racked.....12538....Subject to your approval.
Racketing.....12539....Subject of.....approval.
Rackety.....12540....Subject to confirmation.
Racking.....12541....Subject to confirmation by wire.
Radiance.....12542..✦SUBMIT. (See "Committees-Directors," page 144 and "Proposition.")
Radiant.....12543....Submitting.
Radiate.....12544....Will submit.
Radiating.....12545....Will be submitted.
Radiation.....12546....Will not submit.
Radiator.....12547....Better submit.
Radical.....12548....Submit the offer to
Radicalism.....12549....The question will be submitted (to
Radically.....12550....The question will have to be submitted (to
Radius.....12551....The question has been submitted (to
Raffle.....12552....To submit.
Raffling.....12553....Has (have) submitted.
Raft.....12554....Has (have) not submitted.
Rafter.....12555..✦SUBSEQUENT-LY.

Rage.....12556....At a subsequent meeting.
Ragged.....12557....He (they) subsequently.
Raggedness.....12558....I (we) subsequently.
Raging.....12559....You subsequently.
Raid.....12560.....
Railer.....12561..✦SUCCEED.
Railing.....12562....Success.
Raillery.....12563....Successful.
Railway.....12564....Do not succeed.
Raiment.....12565....Should succeed.
Rainbow.....12566....Should not succeed.
Rained.....12567....Will succeed.
Raining.....12568....Will not succeed.
Raise.....12569....Prove a success.
Raised.....12570....Unable to succeed.
Raisin.....12571....To be a success.
Rajah.....12572....Has (have) proved a.....success.
Raked.....12573....Has (have) not proved a.....success.
Raking.....12574....Great success.
Rakish.....12575....Not a success.
Rallied.....12576....Has (have) succeeded.
Rally .....12577....Has (have) not succeeded.
Rallying.....12578....To succeed.
Ramble.....12579....Will succeed.
Rambling.....12580....Will not succeed.
Ramified.....12581....Will be successful.
Ramify.....12582....Will not be successful
Rammed.....12583....Without success.
Rampancy.....12584..✦SUFFICIENT-LY.
Rampant.....12585....Has (have) sufficient.
Ramrod.....12586....Has (have) not sufficient.
Rancid.....12587....Have you sufficient?
Rancidly.....12588....Quite sufficient.
Rancour.....12589....Sufficient to do.
Rancourous.....12590....Sufficient for.
Random.....12591....Will be sufficient.
Rang.....12592....Will not be sufficient.
Ranged.....12593..✦SUGGEST.
Ranging.....12594....Suggesting.
Rank.....12595....Suggestion.
Ranked.....12596....Can you suggest?
Ranking.....12597....Can suggest.
Rankle.....12598....Cannot suggest.
Rankling.....12599....Would suggest (that
Rankly.....12600....What would he (you, they) suggest?
Rankness.....12601....Has (have) no suggestion to offer.
Ransack.....12602....Any suggestion.
Ransacked.....12603....No suggestion.

Ransacking.....12604....His (your, their) suggestions (will be
Ransom.....12605....Arrange to carry out..... suggestions.
Ransomed.....12606....On lines suggested.
Ransoming.....12607....It has been suggested (by
Ranted.....12608....Suggested basis.
Ranting.....12609....Has (have) suggested.
Rapacious.....12610....Has (have) not suggested
Rapacity.....12611....Will suggest.
Rapid.....12612....Will not suggest.
Rapidity.....12613..✦SUITABLE.
Rapidly.....12614....Suitability.
Rapier.....12615....Not suitable.
Rapine.....12616....Is it suitable?
Rapped.....12617....It is suitable.
Rapping.....12618....It is not suitable.
Rapture.....12619....Will be suitable.
Raptureds.....12620....Will not be suitable.
Rapturous.....12621..✦SUPPLY.
Rare.....12622....Supplied.
Rarefaction.....12623....Supplying.
Rarefied.....12624....Arrange to supply.
Rarefy.....12625....Am (are) supplying.
Rareness.....12626....Am (are) not supplying.
Rarity.....12627....Is (are) supplying.
Rascal.....12628....Is (are) not supplying.
Rascality.....12629....Has (have) supplied.
Rascally.....12630....Has (have) not supplied.
Rash.....12631....Will supply.
Rasher.....12632....Will not supply.
Rashly.....12633....Not supply(ing).
Rashness.....12634....Our (my) supply.
Rasp.....12635....His (their) supply.
Raspberry.....12636....Your supply.
Rasper.....12637....Our supply of.....is increasing.
Ratable.....12638....Our supply of....is sufficient.
Ratan.....12639....Our supply of.....is decreasing.
Rated.....12640....Our supply of....is running short.
Rather.....12641....Has (have) an ample supply on hand.
Ratified.....12642....There is indication of ample supply
Ratify.....12643..✦SUPPORT.
Ratifying.....12644....Supporting.
Rating.....12645....Must have the support.
Rational.....12646....Will you support?
Rationally.....12647....Will support.
Ratlin.....12648....Will not support.
Rattle.....12649....Has (have) support (of
Rattling.....12650....Has (have) not support (of

Ravage.....12651..✦SURE.
Ravagers.....12652....Not sure.
Ravaging.....12653....Am (are) sure (that
Rave.....12654....Am (are) not sure (that
Ravening.....12655....Is (are) sure (that
Ravenous.....12656....Is (are) not sure that
Ravine.....12657....Are you.....sure (that?
Raving.....12658....Perfectly sure.
Ravish.....12659....Quite sure.
Ravished.....12660....Absolutely sure.
Ravishing.....12661....Do not feel sure.
Ravishment....12662....Feel sure.
Raw.....12663..✦SURPLUS.
Rawness.....12664....A surplus of
Ray.....12665..✦SURPRISE.
Rayless.....12666....Surprising.
Reach.....12667....Am (are) surprised.
Reached.....12668....Am (are) not surprised.
Reaching.....12669....Great surprise.
Reaction.....12670....Surprised to find.
Read.....12671..✦SURVEY.
Readable.....12672....Surveying.
Reader.....12673....Survey is being made.
Readily.....12674....Is making a survey.
Readiness.....12675....Better have survey made.
Reading.....12676....Survey should be made.
Readjust.....12677....Government survey.
Readjusted.....12678..✦SUSPECT.
Ready.....12679....Suspecting.
Reagent.....12680....Do you suspect?
Reality.....12681....Whom do you suspect?
Realization.....12682....Am (are) inclined to suspect.
Realize.....12683....Am (are) not inclined to suspect.
Realizing.....12684..✦SUSPEND.
Really.....12685....Suspending.
Realm.....12686....Suspension.
Reaning.....12687....Suspend operations.
Reap.....12688....Suspend further negotiations.
Reaped.....12689....Has (have) suspended.
Reaping.....12690....Has (have) not suspended.
Reappoint.....12691....Am (are) suspending.
Reappointed....12692....Am (are) not suspending.
Reared.....12693....Is (are) suspending.
Rearing.....12694....Is (are) not suspending.
Rearrange.....12695....Will suspend.
Rearward.....12696....Will not suspend.
Reason.....12697.....
Reasonable.....12698.....

Reasoned	12699	✦SYNDICATE.
Reasoning	12700	Undertand Syndicate composed of
Reassurance	12701	Syndicate is composed of
Reassure	12702	Of whom is the syndicate composed?
Reassuring	12703	✦SYSTEM.
Rebate	12704	The present system.
Rebel	12705	Under the present system.
Rebelled	12706	The system is
Rebelling	12707	The system is bad.
Rebellion	12708	The system is good.
Rebellious	12709	What system do you?
Rebound	12710	What system do they (does he)?
Rebounded	12711	
Rebounding	12712	
Rebuff	12713	Sign - ed (by)
Rebuffed	12714	Signing
Rebuild	12715	
Rebuke	12716	Socialist
Rebuking	12717	
Rebukingly	12718	
Rebut	12719	Sine die
Rebutted	12720	
Rebutting	12721	
Recall	12722	Spend - (ing)
Recalled	12723	Spent
Recalling	12724	
Recant	12725	Scale Committee
Recantation	12726	
Recanted	12727	
Recapit	12728	Shell - s
Recapture	12729	Shell Committee
Recede	12730	
Receding	12731	
Receipt	12732	
Receipted	12733	
Receivable	12734	
Receive	12735	
Receiving	12736	
Recent	12737	
Recently	12738	
Receptacle	12739	
Reception	12740	
Recess	12741	
Recession	12742	
Recipe	12743	
Recipient	12744	
Reciprocal	12745	
Reciprocate	12746	

Reciprocating...12747
Reciprocation...12748
Reciprocity.....12749
Recital.....12750
Recitation.....12751
Recite.....12752
Reciting.....12753
Reckless.....12754
Recklessly.....12755
Reckon.....12756
Reckoned.....12757
Reckoning.....12758
Reclaim.....12759
Reclaimant.....12760
Reclaimed.....12761
Reclaiming.....12762
Reclamat.....12763
Recline.....12764
Reclining.....12765
Recluse.....12766
Recognise.....12767
Recognising....12768
Recognition....12769
Recoil.....12770
Recoiled.....12771
Recoiling.....12772
Recoinage.....12773
Recollect.....12774
Recollected.....12775
Recollecting....12776
Recollection....12777
Recommend....12778
Recommended..12779
Recommission..12780
Recommit.....12781
Recommital....12782
Recompense....12783
Recompose.....12784
Reconcile.....12785
Reconciling.....12786
Recondense.....12787
Recondite.....12788
Reconsider.....12789
Reconstruct....12790
Reconstructed..12791
Reconvey.....12792
Reconveyed....12793
Reconveying....12794

✦T.
✦TAKE.
Taken.
Taking.
How long will it take?
It will take.
It will not take.
How much will they (he) take?
Will take.
Will not take.
Must take.
Must not take.
Must be taken.
Can take.
Cannot take.
Can you take?
Take into consideration..
Do not take.
Care to take.
Has (have) taken.
Has (have) not taken.
Have you taken?
Take(n) any steps.
Take(n) into account.
Taking into account.
Expect(ed) to take.
Take care to
Take care not to
Take no chances.
Taking care to
Taking care not to.

Record.....12795....Take(ing) into consideration.
Recorded.....12796....Take(ing) everything into consideration.
Recording.....12797..✦TALK.
Recordus.....12798....Talking.
Recount.....12799....Will talk it over (with
Recounted ....12800....You had best talk it over (with
Recounting.....1280[illegible]....There is some talk (of
Recourse.....1280[illegible]....Have you heard any talk (of ?
Recover.....12803....Will talk.
Recoverable....12804....Will not talk.
Recovered.....12805....Has (have) talked.
Recovering.....12806....Has (have) not talked.
Recreant.....12807..✦TAR.
Recreate.....12808....Coal tar.
Recreating.....12809..✦TELEGRAM. (See "Telegrams," page 128.)
Recreation.....12810....Telegraph.
Recrimin .....12811....Telegraphing.
Recruit.....12812....Am (are) telegraphing.
Recruited.....12813....Is (are) telegraphing.
Recruiting.....12814....Has (have) telegraphed.
Rectangle.....12815....Has (have) not telegraphed.
Rectifiable.....12816....Will telegraph.
Rectified.....1281[illegible]....Will not telegraph.
Rectify.....12818..✦TELL.
Rectifying.....12819....Telling.
Rectitude.....12820....Told.
Rector.....12821....Better tell.
Rectorial.....12822....Can you tell whether
Rectorship.....12823....Better able to tell.
Rectory.....12824....Unable to tell.
Recumbence....12825....Tell.....not to forget.
Recumbent.....12826....Tell.....to
Recur.....12827....Can tell.
Recurred.....12828....Cannot tell.
Recurrence.....12829....Will tell.
Recurrent.....12830....Will not tell.
Recurring.....12831....Has (have) told.
Recusant.....12832....Has (have) not told.
Redan.....12833....Telephone.....
Redden.....12834..✦TEMPORARY.
Reddish.....12835....Temporarily.
Redeem.....12836....Only temporary.
Redeemed.....12837....To be only temporary.
Redeeming.....12838....Make a temporary.
Redemption....12839....The arrangement is only temporary.
Redness.....12840....As a temporary measure.

Redolence	12841	The difficulty is only temporary.
Redolent	12842	Has (have) made a temporary.
Redouble	12843	.....
Redoubling	12844	.....
Redoubt	12845	✦TEND.
Redoubtable	12846	Tending.
Redress	12847	✦TENDENCY (is
Redressed	12848	The present tendency (is
Redressing	12849	What is the present tendency?
Reduce	12850	✦TENDER.
Reducing	12851	Tendering.
Reduction	12852	Can tender.
Redundant	12853	Cannot tender.
Reef	12854	Has (have) tendered.
Reeked	12855	Has (have) not tendered.
Reeking	12856	Will tender.
Refection	12857	Will not tender.
Refectory	12858	Make a tender.
Refer	12859	Better tender.
Referable	12860	Call for tender.
Reference	12861	Has (have) called for tenders.
Referred	12862	Has (have) not called for tenders.
Referring	12863	.....
Refine	12864	✦TERM(S).
Refined	12865	Best terms.
Refinement	12866	Upon the terms.
Refining	12867	Terms can be altered.
Refit	12868	Terms cannot be altered.
Refitted	12869	On the same terms (as
Reflect	12870	Upon the best terms possible.
Reflected	12871	Better terms.
Reflecting	12872	Obtain better terms.
Reflection	12873	Provided terms are satisfactory.
Reflector	12874	Has (have) agreed to the following terms.
Reform	12875	Has (have) agreed to the terms of
Reformation	12876	Has (have) not agreed to the terms of
Reformatory	12877	Accept terms named.
Reformed	12878	Are terms favorable?
Reforming	12879	Are the terms unfavorable?
Refract	12880	Are the terms satisfactory?
Refracted	12881	Are the terms not satisfactory?
Refracting	12882	The terms are favorable.
Refractorily	12883	The terms are satisfactory.
Refractory	12884	Agree to the terms.
Refrain	12885	On terms named.
Refrained	12886	On the best terms.
Refraining	12887	Terms same as before.

Refrange.....12888....Usual terms.
Refresh.....12889....What are the terms (of ?
Refreshed.....12890....What are your terms?
Refreshing.....12891....Will accept terms.
Refreshment....12892....Will not accept terms.
Refriger.....12893..✦TERMINATE.
Refuge.....12894....Give notice to terminate.
Refulgent.....12895....Agreement can be terminated on.....
months notice.
Refund.....12896. The affair is likely to terminate.
Refunded.....12897....Can terminate.
Refunding.....12898....Cannot terminate.
Refusal.....12899....Has (have) terminated.
Refuse.....12900....Has (have) not terminated.
Refusing.....12901....Will terminate.
Refutable.....12902....Will not terminate.
Refute.....12903..✦THAN.
Refuting.....12904....Not less than.
Regain.....12905....Not more than.
Regained.....12906....More than.
Regaining.....12907 ..Less than.
Regal.....12908..✦THANK-S.
Regaled.....12909....Thanking.
Regalia.....12910....Accepted with thanks.
Regaling.....12911....Convey thanks
Regality.....12912....Declined with thanks.
Regard.....12913....No, thank you.
Regarded.....12914....Thanks for same.
Regardful..... 12915.....received. Many thanks.
Regarding.....12916..✦THEM.
Regardless.....12917....For them.
Regency.....12918....Of them.
Regent.....12919....To them.
Regime.....12920..✦THERE.
Regimen.....12921....There will be.....difficulty in
Regimental.....12922....There should.
Region.....12923....There should not.
Register.....12924....There should be.
Registered.....12925....There should not be.
Registrar.....12926....There would.
Registry.....12927....There would not.
Regnant.....12928....There would not be.
Regret.....12929....There can.
Regretful.....12930....There can be.
Regretted.....12931....There cannot.
Regretting.....12932....There cannot be.
Regular.....12933....There is (are).
Regularly.....12934....There is (are) not.

See pg. 296

Regulate.....12935....There is (are) no.
Regulating.....12936....There is (are) some.
Regulation.....12937....Is (are) there?
Regulator.....12938....Is (are) there any?
Rehear.....12939....Is (are) there no ?
Rehearing.....12940....There has (have).
Rehearsal.....12941....There has (have) not.
Reign.....12942....There has (have) been.
Reigned.....12943....There has (have) not been.
Reigning.....12944....There will.
Reimbody.....12945....There will not.
Reimburse.....12946....There will be.
Rein.....12947....There will not be.
Reined.....12948....There was (were).
Reinforce.....12949....There was (were) not.
Reinstate.....12950..✦THEY.
Reinsure.....12951....Do they?
Reinsuring.....12952....Are they?
Reissue.....12953....Have they?
Reiterate.....12954....Will they?
Reject.....12955..✦THINK.
Rejectable.....12956....Thinking
Rejected.....12957....Do not think.
Rejecting.....12958....Do you think?
Rejection.....12959....Provided you think.
Rejoice.....12960....Think of doing.
Rejoicing.....12961....Do whatever you think best.
Rejoin.....12962....Do not think it will.
Rejoinder.....12963....Think that it will.
Rejoining.....12964....Think it advisable.
Relapse.....12965....Do not think it advisable.
Relate.....12966....Do you think it advisable ?
Relating.....12967....I (we) think.
Relation.....12968....You think.
Relative.....12969....He (they) think.
Relay.....12970....Think I (we).
Relayed.....12971....Think you. .
Release.....12972....Think he (they).
Releasing.....12973....Think it.
Relent.....12974....What do you think?
Relented.....12975....Will think.
Relenting.....12976....Will not think.
Relentless.....12977.....
Relet.....12978..✦THIS.
Relevant.....12979....This will.
Reliable.....12980....This will not.
Reliance.....12981....This will be.
Reliant.....12982... This will not be.

Relic.....12983..✦TIMBER. (See "Mining," page 93)
Relied.....12984..✦TIME. (See "Time," page 42.; and "Time of the Day," page 40.)
Relieve.....12985....What time.
Relieving.....12986....Think it time.
Religion.....12987....Time has come.
Relinquish.....12988....At the same time.
Relish.....12989....Within the time mentioned
Relished.....12990....On time.
Relishing.....12991....In time (to, for.
Rely.....12992..✦TO.
Relying.....12993....To you.
Remain.....12994....To him (them).
Remainder.....12995....To me (us.)
Remaining.....12996....To it.
Remand.....12997....To our (my).
Remanded.....12998....To his (their).
Remark.....12999....To its.
Remarkable.....13000....To your.
Remarked.....13001....To what.
Remarking.....13002....To this.
Remedy.....13003..✦TO-DAY. (See "Time," page 42.)
Remember.....13004..✦TO-MORROW (See "Time," page 42)
Remind.....13005..✦TON. (See "Tons," page 32; and "Reports," page 63)
Reminded.....13006....How many tons?
Reminders.....13007....Short ton
Reminding.....13008....Long ton.
Remindly.....13009..✦TONNAGE.
Remise.....13010....What tonnage?
Remission.....13011....Large tonnage.
Remissness.....13012....Small tonnage.
Remit.....13013..✦TOO.
Remittance.....13014....Too early.
Remitted.....13015....Too late...
Remittent.....13016....Too much.
Remitting.....13017....Too little.
Remnant.....13018....Too small.
Remodel.....13019....Too large.
Remons.....13020....Too many.
Remorse.....13021....Too few.
Remorseful.....13022..✦TOTAL.
Remote.....13023....Totaling.
Remotely.....13024....Total loss.
Removal.....13025....What is the total?
Remove.....13026....Total gain.
Removing.....13027...Making a total of
Remunerate.....13028....Making a grand total of.

See pg. 296

Renal. .....13029....Total width.
Rencounter.....13030..✦TOWN. (See "Towns," page 116.)
Rend.....13031....Small town.
Render. .....13032....Large town.
Rendered. .....13033..✦TOWN SITE.
Rendering.....13034..✦TRACE
Rending.'.....13035....Tracing.
Renegade.....13036....Any trace (of
Renew.....13037....No trace (of
Renewable.....13038....Small trace (of
Renewal.....13039....Very little trace (of
Renewed.....13040..✦TRANSFER.
Renewing.....13041....Transferring.
Reniform.....13042....Can transfer.
Rennet. .....13043....Cannot transfer.
Renounce.....13044....Could transfer.
Renouncing. ...13045....Could not transfer.
Renovate. .....13046....Has (have) transferred.
Renovating.....13047....Has (have) not transferred.
Renovation.....13048....Will transfer.
Renovator.....13049....Will not transfer.
Renown.....13050..✦TRANSPIRE.
Renowned.....13051....Transpiring.
Rent. .....13052....Has anything further transpired (re?
Rentable.....13053....Nothing as yet has transpired (re
Rental.....13054..✦TRANSPORT.
Rented. .....13055....Transporting.
Renunciate.....13056....Transportation.
Repaid.....13057....Can you arrange transportation (for
Repairable.....13058....Please arrange transportation (for
Repaired.....13059....Have (has) arranged transportation (for
Repairing.....13060....Can furnish transportation (for
Reparable.....13061....Cannot furnish transportation (for
Reparation.....13062....Asks for transportation.
Repast .....13063..✦TREASURY.
Repay.....13064....Cash in treasury(ies).
Repaying. .....13065....How much cash have they (has he) in treasury ?
Repayment.....13066....Has (have) $.....in treasury.
Repeal.....13067..✦TREATMENT.
Repealed.....13068....Treatment charge. (See "Rates," page 177)
Repealing.....13069....Less a treatment charge (of
Repel.....13070....Freight and treatment charge.
Repelled.....13071....Freight and treatment (is
Repellent. .....13072....Would suggest following treatment·

Repelling.....13073....Would (can) you suggest any other treatment?
Repent.....13074....The present method of treatment.
Repentance.....13075....The cost of treatment.
Repentant.....13076....What is the freight and treatment(on?
Repented.....13077....Method of treatment (is
Repenting.....13078..✦TRIAL.
Repertory.....13079....Fair trial.
Repetition.....13080....Make a trial.
Repine.....13081....Has (have) made a trial.
Repining.....13082....Has (have) not made a trial.
Replace.....13083....Has (have) made a trial, but not satisfactory.
Replacing.....13084....Made a trial.
Replenish.....13085....Will make a trial.
Replenished....13086....Will not make a trial.
Replete.....13087.....
Repletion.....13088..✦TROUBLE.
Repleviable.....13089....Troublesome
Replevied.....13090....Much trouble.
Replevin.....13091....Not much trouble.
Replication.....13092....Lot of trouble.
Replied.....13093....Little trouble.
Reply.....13094....Is liable to cause considerable trouble.
Report.....13095....What is the trouble?
Reported.....13096....The trouble (is
Reporting.....13097....All the trouble.
Repose.....13098....To be trouble(d).
Reposing.....13099....Great deal of trouble.
Reprehend.....13100..✦TRUE.
Represent.....13101....Truth.
Represented....13102....Is there any truth (in ?
Repress.....13103....Is it true?
Repressed.....13104....It is true.
Repressing.....13105....It is not true.
Repression.....13106....No truth (in
Reprieve.....13107.....
Reprimand.....13108.....
Reprimanded...13109.....
Reprint.....13110.....
Reprinted.....13111..✦Advise you to TRY (to
Reprisal.....13112....Wish you would try.
Reproach.....13113....Has (have) tried.
Reproached....13114....Has (have) not tried.
Reproachful....13115....Will try.
Reprobate.....13116....Will not try.
Reproduce.....13117....Has (have) been trying.
Reproof.....13118..✦TUNNEL (See "Mining," page 93)

Reprovable	13119	Tunnelling.
Reprove	13120	✦TURNOUT.
Reproving	13121	Expect to turnout.
Reptile	13122	Do not expect will turn out.
Republic	13123	Has (have) turned out.
Republican	13124	Will turn out.
Republish	13125	Will not turn out.
Republished	13126	
Repudiate	13127	
Repudiating	13128	
Repudiation	13129	
Repudiator	13130	
Repugnance	13131	
Repugnant	13132	
Repulse	13133	Title
Repulsing	13134	Tied up
Repulsion	13135	
Repurchase	13136	
Reputable	13137	
Reputation	13138	
Repute	13139	Test
Request	13140	
Requested	13141	
Requesting	13142	
Requirable	13143	
Require	13144	Time Check
Requirement	13145	
Requiring	13146	
Requisite	13147	
Requisition	13148	
Requital	13149	
Requite	13150	
Requiting	13151	
Rescind	13152	
Rescinded	13153	
Rescission	13154	
Rescue	13155	Lamed
Rescuing	13156	
Research	13157	
Reseat	13158	
Reseated	13159	
Resemblance	13160	
Resemble	13161	
Resembling	13162	
Resent	13163	
Resented	13164	
Resentful	13165	
Resenting	13166	

Resentment....13167.....
Reservation....13168.....
Reserve.....13169.....
Reserving.....13170.....
Reservoir.....13171.....
Reside.....13172.....
Residence.....13173.....
Resident.....13174.....
Residing.....13175.....
Residual.....13176..✦U.
Residuary.....13177..✦UNABLE. (to
Residue.....13178....Has (have) been unable (to
Resign.....13179....Will be unable (to
Resigned.....13180..✦UNCERTAIN—TY.
Resigning.....13181....It is uncertain.
Resin.....13182....Is it uncertain?
Resinous.....13183....Matter is uncertain.
Resist.....13184....Very uncertain.
Resistal.....13185....Quite uncertain.
Resistance.....13186....Uncertain condition.
Resistant.....13187.....
Resisted.....13188..✦UNDER the.
Resistible.....13189....Under the circumstances.
Resisting.....13190....Under the present.....
Resistive.....13191..✦UNDERGROUND. (See "Mining," page 93)
Resistless.....13192....Underground workings. (See "Mining," page 93)
Resolute.....13193.....
Resolutely.....13194..✦UNDERSTAND (that
Resolution.....13195....Understanding.
Resolvable.....13196....Understood.
Resolve.....13197....Understand it.
Resolvent.....13198....Must have a definite understanding.
Resolving.....13199....There is a definite understanding.
Resonance.....13200....There is a private understanding.
Resonant.....13201....It is clearly understood (that
Resort.....13202....It is not clearly understood (that
Resorted.....13203....It should be clearly understood.
Resorting.....13204....To understand.
Resound.....13205....Cannot understand your telegram (cable).
Resounded.....13206....Do I understand correctly?
Resounding.....13207....Do not understand.
Resource.....13208....Your understanding is correct.
Respect.....13209....Can understand.
Respectable....13210....Cannot understand
Respected.....13211....Has (have) understood.

Respectful.....13212....Has (have) not understood.
Respectfully....13213....Will understand.
Respecting.....13214....Will not understand.
Respective.....13215....Not understood.
Respectively....13216.....
Respirable.....13217..✦UNDERTAKE (to
Respiration.....13218....Undertaking.
Respirator.....13219....Undertook.
Respite.....13220....Big undertaking.
Respond.....13221....Risky undertaking.
Responded.....13222....Has (have) undertaken (to
Respondent.....13223....Has (have) not undertaken (to
Responding.....13224....Can undertake.
Response.....13225....Cannot undertake.
Responsible.....13226....Will undertake.
Responsive.....13227....Will not undertake.
Rest.....13228....To undertake.
Rested.....13229....Not to undertake.
Resting.....13230..✦UNDOUBTLD-LY.
Restive.....13231..✦UNION.
Restless.....13232....Miners' Union.
Restlessly.....13233..✦UNIT.
Restorate.....13234....Per unit.
Restore.....13235..✦UNLESS.
Restoring.....13236....Unless it is absolutely necessary.
Restrain.....13237....Unless there has been.
Restrained.....13238....Unless there will be.
Restraining.....13239....Unless you.
Restraint.....13240....Unless I (we).
Restrict.....13241....Unless he (they)
Restricted.....13242....Unless it.
Restriction.....13243....Unless it is.
Result.....13244....Unless it was.
Resulted.....13245..✦UNSATISFACTORY-ILY.
Resulting.....13246....It is unsatisfactory.
Resume.....13247....Is it unsatisfactory ?
Resuming.....13248..✦UNTIL.
Resumption.....13249....Until I (we) hear from you.
Resuscitate.....13250....Until I (we) hear (from.....
Retail.....13251....Until such time.
Retailed.....13252....Until that time.
Retailing.....13253....Until you hear (from.....
Retake.....13254....Until you
Retaking.....13255....Until I (we).
Retaliate.....13256....Until he (they)
Retard.....13257....Until it.
Retch.....13258..✦UPON.
Retched.....13259..✦URGENT-LY.

• United Mine Workers of America Page 244.

Retention.....13260....Nothing urgent.
Reticence.....13261....Matter is urgent.
Reticent.....13262....Urgently wanted.
Reticular.....13263....Very urgent.
Reticule.....13264....Most urgent.
Retina.....13265....It is urgent.
Retinue.....13266....Is it urgent?
Retire.....13267..✦US.
Retirement.....13268.....
Retiring.....13269.....
Retook.....13270.....
Retort.....13271..✦USE.
Retorted.....13272....Useful.
Retorting.....13273....Useless.
Retortor.....13274....Can use.
Retracing.....13275....Cannot use.
Retract.....13276....Can you use?
Retracted.....13277....Could use.
Retractible ....13278....Could not use.'
Retracting.....13279....Has (have) used.
Retreat.....13280....Has (have) not used.
Retreated.....13281....Of any use.
Retreating. ....13282....Of no use.
Retrench.....13283....It is useless.
Retribution.....13284....Use every effort.
Retrograde.....13285....Very useful
Retrospect.....13286....Will be of.....use.
Return.....13287....Will use.
Returned.....13288....Will not use.
Returning.....13289....You may use.
Reveal.....13290....Use.....'s cipher number when translating the following telegram:
Revealed.....13291..✦UTMOST.
Revealing.....13292....Do utmost.
Revelation.....13293....Have (has) done utmost.
Revelled.....13294....Will do utmost.
Revelling.....13295.....
Revelry.....13296.....
Revenge.....13297.....
Revengeful.....13298.....
Revenging.....13299.....
Revenue.....13300.....
Revered.....13301.....
Reverence.....13302.....
Reverend.....13303.....
Reverential.....13304.....
Revering.....13305.....
Reversal.....13306.....

Reverse.....13307.....
Reversible.....13308.....
Reversing.....13309.....
Reversion.....13310.....
Revert.....13311.....
Reverted.....13312.....
Revertible.....13313.....
Reverting.....13314.....
Review.....13315.....
Reviewed.....13316.....
Reviewing.....13317..✦V.
Revile.....13318..✦VALID.
Reviling.....13319....Good and valid.
Revisal.....13320..✦VALUE. (Value of Mines see "Mining." page 93)
Revised.....13321....Valuable.
Revising.....13322....Valuation.
Revision.....13323....Valueless.
Revoke.....13324....Valuing.
Revoking.....13325....Actual value
Revolt.....13326....Considerable value.
Revolted.....13327....Great value.
Revolting.....13328....Any value.
Revolution.....13329....No value.
Revolve.....13330....The value of
Revolving.....13331....Actual value (of
Reward.....13332....Present value (of
Rewarded.....13333....What valuation is placed on?
Rewarding.....13334....$.....valuation is placed on
Rhubarb.....13335....Valuable property.
Rhyme.....13336....Very valuable.
Rhyming.....13337....Absolutely valueless.
Ribald.....13338....Practically valueless.
Ribaldry.....13339....Not valuable.
Ribbed.....13340....To value.
Ribbon.....13341....What do you consider value of?
Rich.....13342..✦VARY.
Riches.....13343....Varying.
Richly.....13344....Variation.
Richness.....13345..✦VEIN. (See "Mining," page 93)
Rickety.....13346..✦VENDEE.
Riddance.....13347..✦VENDOR.
Ridden.....13348..✦VIEW.
Riddle.....13349....Viewing.
Riddling.....13350....In view of
Rider.....13351....With that end in view.
Ridge.....13352....This is my (our) view.
Ridicule.....13353....What are your views?

Ridiculous.....13354....My (our) view.
Riding.....13355....Your view.
Riffraff.....13356....His (their) view.
Rifled.....13357....Will view.
Rigged.....13358....Will not view.
Rigging.....13359..✦VIOLATE.
Righted.....13360....In) violation (of
Righteous.....13361..✦VISIT.
Rightful.....13362....Visiting.
Righting.....13363....Can visit.
Rightly.....13364....Cannot visit.
Rightness.....13365....Can you visit?
Rigid.....13366....Postpone visit.
Rigidity.....13367....Expect to visit.
Rigmarole.....13368....When do you expect to visit?
Rigorous.....13369....Will visit.
Ringer.....13370....Will not visit.
Ringing.....13371....Do you expect to visit?
Ringlet.....13372....Do not expect to visit.
Rinsing.....13373.....
Riot.....13374....Vote.....
Rioted.....13375....Voting.....
Ripely.....13376....Gross Value.....
Ripen.....13377.....
Ripened.....13378.....
Ripeness.....13379.....
Ripening.....13380.....
Ripped.....13381.....
Ripping.....13382.....
Ripple.....13383.....
Rippling.....13384.....
Risen.....13385.....
Risibility.....13386.....
Risible.....13387.....
Rising.....13388..✦W.
Risk.....13389..✦WAGE-S.
Risked.....13390....What are the wages.?
Risking.....13391....Get(s) $.....wages.
Ritual.....13392....Wages due.
Rival.....13393..✦WAIT.
Rivalled.....13394....Waiting.
Rivalling.....13395....Am (are) waiting.
Rivalry.....13396....Am (are) not waiting.
Riven.....13397....Is (are) waiting.
Rivetted.....13398....Is (are) not waiting.
Rivetting.....13399....Has (have) waited.
Rivulet.....13400....Has (have) not waited.
Roach.....13401....Waiting for instructions.

Road	13402	Waiting to hear (from
Roadstead	13403	Do not wait.
Roadster	13404	Can wait.
Roadway	13405	Cannot wait.
Roamed	13406	Will wait.
Roaming	13407	Will not wait.
Roast	13408	Wait until you receive (my
Roasted	13409	Wait for a few days.
Roasting	13410	Wait for a
Robbed	13411	Wait until
Robbery	13412	✦WANT.
Robbing	13413	Wanting.
Robin	13414	Am (are) in want (of
Robust	13415	Am (are) not in want (of
Rochet	13416	Is (are) wanted.
Rock	13417	Is (are) not wanted.
Rocked	13418	Much wanted.
Rockiness	13419	Wanted badly.
Rocking	13420	Is (are) in want (of
Rodent	13421	Is (are) not in want (of
Roebuck	13422	I (we) want.
Rogue	13423	They (he) want(s)
Roguery	13424	You want.
Roguish	13425	Will want.
Roguishly	13426	Will not want.
Roister	13427	.....
Roll	13428	✦WAS.
Rolled	13429	Was not.
Rolling	13430	Was there.
Roman	13431	Was there any?
Romance	13432	Was there no
Romancing	13433	What was (the
Romanism	13434	It was
Romantic	13435	It was not
Romp	13436	He was
Romping	13437	He was not
Rompish	13438	✦WASH.
Rood	13439	Washing.
Roofing	13440	Wash-out.
Rookery	13441	✦WATER.
Roomin	13442	Water supply (is
Roomy	13443	To whom does water-right belong?
Roost	13444	Can you secure water-right?
Rooted	13445	Can not secure water-right.
Rosary	13446	Can secure water-right.
Roseate	13447	Water Works.
Rosin	13448	Water pipe.
Roster	13449	Water power.

Rostral.....13450....Has (have) secured water-right.
Rostrum.....13451....Has (have) not secured water-right.
Rotate.....13452....Secure water-right.
x Rotating.....13453..✦WE.
Rotation.....13454....We are.
Rotator.....13455....We are not.
Rotted.....13456....We will.
Rottenly.....13457....We will not.
Rotting.....13458....We were.
Rotun.....13459....We were not.
Rotunda.....13460....We would.
Rouge.....13461....We would not.
Roughen.....13462..✦WEATHER.
Roughened.....13463....Bad weather.
Roughish.....13464....Good weather.
Roughly.....13465....What kind of weather?
Round.....13466..✦WEEK. (See "Time," page 42)
Rounded.....13467....Days per week
Rounding.....13468....During the next few weeks.
Roundish.....13469....In a few weeks.
Roundly.....13470..✦WEIGH
Roup.....13471....Weight.
Roupy.....13472....Weighing
Rouse.....13473....Weight is.....
Rousing.....13474....What is the weight?
Rout.....13475..✦WERE.
Routed.....13476....Were not.
Routing.....13477....What were?
Roved.....13478....They were
Roving.....13479....Were they
Rowdy.....13480....There were
Rowlock.....13481....Were there?
Royal.....13482..✦WESTERN FEDERATION OF MINERS.
Royally.....13483..✦WHAT.
Rubbed.....13484....What do you propose doing?
Rubbing.....13485....What would you recommend doing?
Rubbish.....13486....What have you (has he) decided to do?
Rubicund.....13487....What are you going to do?
Rubrical.....13488....What are you.....?
Rudder.....13489....What would
Rudely.....13490....What would be
Rudeness.....13491....What do
Rudiment.....13492....What do you
Rueful.....13493....What do they (does he)
Ruefully.....13494....What do we (I)
Ruff.....13495....What does

x- See page 307.

Ruffian.....13496....What does it
Ruffle.....13497....What did
Ruffling.....13498....What did you
Rugged.....13499....What did they (he)
Ruin.....13500....What did we (I)
Ruination.....13501....What did it
Ruined.....13502....What will
Ruining.....13503....What will be
Ruinous.....13504....What is (are) (the
Rule.....13505....What is his (their)
Ruling.....13506....What is he
Rumble.....13507....What is your
Rumbling.....13508....What is my (our)
Ruminant.....13509....What is it
Ruminate.....13510....What has
Ruminating....13511....What have
Rumination....13512....What was
Rummage.....13513....What were
Rumor.....13514....What should
Rumored.....13515....What I (we)
Rump.....13516....What you
Rumple.....13517....What he (they)
Rumpling.....13518..✦WHATEVER.
Runaway.....13519....Whatever may be
Rundle.....13520..✦WHEN.
Rung.....13521....When will you
Runlet.....13522....When will
Running.....13523....When do
Rupture.....13524....When do you
Rural.....13525....What do they (does he)
Ruralist.....13526....When do I (we)
Rush.....13527....When does
Rushed.....13528....When does it
Rushing.....13529....When did
Russet.....13530....When did you
Russian.....13531....When did they (he)
Rusted.....13532....When did we (I)
Rustic.....13533....When did it
Rusticate.....13534....When is (are)
Rustily.....13535....When is his (their)
Rustiness.....13536....When is my (our)
Rusting.....13537....When is your
Rustle.....13538....When is it
Rustling.....13539....When should
Ruthless.....13540....When was
Rythm.....13541....When would
Rythmic.....13542....When will.
Sabbath.....13543..✦WHY.

Sable.....13544....Why are?
Sabre.....13545....Why is?
Sachel.....13546....Why are you?
Sack.....13547....Why do(es)?
Sacked.....13548....Why has?
Sacking.....13549....Why have?
Sacrament.....13550....Why should?
Sacred.....13551....Why would?
Sacredly.....13552....Why no reply to my.....?
Sacrifice.....13553..✦WIDE.
Sacrificial.....13554....Width.
Sacrilege.....13555....Total width
Sadden.....13556..✦WILL.
Saddle.....13557....Willing (to
Saddlery.....13558....Am (are) willing.
Sadly.....13559....Am (are) not willing.
Sadness.....13560....Is (are) willing.
Safe.....13561....Is (are) not willing.
Safely.....13562....Quite willing.
Saffron.....13563....Will you
Sagacious.....13564....Will he (they)
Sagacity.....13565....Will it
Said.....13566....Will we (I)
Sailed.....13567....Will be
Sailing.....13568....Will not be
Sailor.....13569....Will not
Saint.....13570....Will have
Sainted.....13571....Will not have
Saintly.....13572....Will this (these)
Salad.....13573....I (we) will
Salary.....13574....I (we) will not
Saleable.....13575....You will
Salify.....13576....You will not
Saline.....13577....He (they) will
Salivant.....13578....He (they) will not
Salivated.....13579....It will
Sallied.....13580....It will not
Sallow.....13581....I (we) will be
Sally.....13582....I (we) will not be
Sallying.....13583....It will be
Salmon.....13584....It will not be
Salt.....13585....You will be
Saltation.....13586....You will not be
Salted.....13587....He (they) will be
Salting.....13588....He (they) will not be
Saltness.....13589..✦WINZE.
Salutary.....13590..✦WIRE. (See "Telegrams," page 128).
Salute.....13591....Wiring.

Saluting.....13592....Has (have) wired.
Salvage.....13593....Has (have) not wired
Salvation.....13594....Better wire
Salve.....13595....Advisable to wire
Sample.....13596....Am (are) wiring
Sanatory.....13597....Is (are) wiring.
Sanctified.....13598....Will wire
Sanctify.....13599....Will not wire
Sanctifying.....13600..✦WISH.
Sanction.....13601....Wishing.
Sanctioned.....13602....Wish you would
Sanctity.....13603....Do you wish ?
Sanctuary.....13604....Do not wish
Sand.....13605....In accordance with.....wishes
Sandal.....13606....I (we) wish
Sandwich.....13607....You wish
Sanguine.....13608....They (he) wish(es)
Sanitary.....13609....Wish we (I)
Sanity.....13610....Wish you
Sapless.....13611....Wish he (they)
x Saponify.....13612..✦WITHDRAW.
Sapped.....13613....Withdrew.
Sapphire.....13614....Will be withdrawn.
Sappiness.....13615....Withdraw immediately.
Sapping.....13616..✦WITHIN.
Saraband.....13617....Within.....days.
x Sarcasm.....13618..✦WORK.
Sarcastic.....13619....Working.
Sardine.....13620....Underground workings.
x Satan.....13621..✦WOULD.
Satanic.....13622....Would like.
Satchel.....13623....Would.....if I could
Satiate.....13624....Would have
Satiating.....13625....Would not have
Satinet.....13626....Would let me know (by
Satire.....13627....It would
Satisfied.....13628....It would not
Satisfy.....13629....I (we) would
Saturate.....13630....I (we) would not
Saturday.....13631....You would
Sauce.....13632....You would not
Saucily.....13633....They (he) would
Saunter.....13634....They (he) would not
Sauntered.....13635....Would you
Sausage.....13636....Would he (they)
Savage.....13637....Would it
Savagely.....13638....Would I (we)
Saving.....13639....Would not

See pg. 207.

Sawed.....13640....Would this (these)
Sawyer.....13641....Would be
Saying.....13642....Would not be
Scab.....13643..✦WRECK.
Scaffold.....13644..✦WRITE. (See "Letters," page 132).
Scald.....13645....Writing.
Scalded.....13646....Written.
Scalding.....13647....Wrote.
Scallop.....13648....Am (are) writing.
Scalp.....13649....Have you written?
Scamp.....13650....Has (have) written.
Scamper.....13651....Has (have) not written
Scan.....13652....Is (are) writing.
Scandal.....13653....Is (are) not writing
Scandalous.....13654....Should write.
Scantily.....13655....Should not write.
Scape.....13656....Will write.
Scapular.....13657....Will not write.
Scarce.....13658....Wish you would write
Scarcely.....13659..✦WRONG.
Scared.....13660....Is anything wrong?
Scarf.....13661....Nothing wrong.
Scarify.....13662....Something wrong.
Scarlet.....13663....Anything wrong
Scented.....13664.....
Scentless.....13665...Worth.....
Sceptic.....13666....With.....
Sceptical.....13667....Without.....
Scepticism.....13668...Watchman.....
Sceptre.....13669.....
Schedule.....13670.....
Scheme.....13671.....
Scheming.....13672...Wharf...(Wes).....
Schism.....13673.....
Scholar.....13674.....
Scholarly.....13675.....
Scholarship.....13676.....
Scholastic.....13677.....
School.....13678..Workmen's Compensation Act.
Schooled.....13679.....
Schooling.....13680.....
Schooner.....13681.....
Science.....13682.....
Scientific.....13683.....
Scientifically....13684.....
Scoff.....13685..✦X.
Scoffed.....13686.....
Scoffing.....13687.....

Scold.....13688.....
Scolded.....13689..✦Y.
Scolding.....13690.....
Scope.....13691..✦YARD.
Scorch.....13692.....
Scorched.....13693.....
Scorching.....13694..✦YEAR. (See "Time," page 42).
Scored.....13695....How many years?
Scorify.....13696....For.....years.
Scoring.....13697....Will run for.....years.
Scorn.....13698..✦YIELD.
Scorned.....13699....Yielding.
Scornful.....13700....Has (have) yielded.
Scornfully.....13701....Has (have) not yielded
Scorning.....13702....Will yield.
Scorpion.....13703....Will not yield.
Scot.....13704..✦YOU.
Scotch.....13705....Your.
Scotched.....13706....You can
Scoundrel.....13707....You cannot
Scoured.....13708....You must
Scourge.....13709....You must not
Scouring.....13710....You should
Scowl.....13711....You should not
Scowled.....13712....You will
Scowling.....13713....You will not
Scraggy.....13714....You were
Scramble.....13715....You were not
Scrap.....13716.....
Scraped.....13717.....
Scraping.....13718.....
Scratch.....13719.....
Scratched.....13720.....
Scratching.....13721.....
Scrawl.....13722.....
Scrawled.....13723.....
Scrawling.....13724.....
Scream.....13725.....
Screamed.....13726.....
Screaming.....13727.....
Screw.....13728.....
Screwed.....13729.....
Scribble.....13730.....
Scribbling.....13731..✦Z.
Scribe.....13732....zero..(above).....
Scripture.....13733....zero..(below).....

SCROLL.....See note on page vii.

Suppose the word LANDLORD is required to be put in cipher. This word does not appear in the body of this Code, but if it is advisable that it should be ciphered, the following arrangement may be used:

Landlord (CODE word 8544); add 20=Lapse (CODE word 8564). Use the word Lapse and prefix SCROLL.

Illustration: Secure an extension from Landlord.
MIDSHIP FROM SCROLL LAPSE.

The receiver, of course, in deciphering the message, will see that SCROLL is merely used as an INDEX, and 20 should be subtracted from the number opposite the code word following Scroll, and that the CODE word opposite the resulting number is the one to be used.

Scrub.....13734.....
Scrubbed.....13735..✦ZINC. (See page 51)
Scrubbing.....13736.....
Scruple.....13737.....
Scrupling.....13738.....
Scrupulous.....13739.....
Scrutator.....13740.....
Scrutinous.....13741.....
Scrutiny.....13742.....
Scud.....13743.....
Scudded.....13744.....
Scudding.....13745.....
Scuffle.....13746.....
Scuffling.....13747.....
Sculk.....13748.....
Sculker.....13749.....
Sculking.....13750.....
Scull.....13751.....
Scullery.....13752.....
Scullion.....13753.....
Sculptor.....13754.....
Sculpture.....13755.....
Scum.....13756.....
Scupper.....13757.....
Scurf.....13758.....
Scurrile.....13759.....
Scurrilous.....13760.....
Scurvy.....13761.....
Scuttle.....13762.....
Scuttling.....13763.....
Seal.....13764.....
Sealed.....13765.....
Sealing.....13766.....
Seam.....13767.....

Seaman	13768	
Seamed	13769	
Seaming	13770	
Seamstress	13771	
Sear	13772	
Search	13773	
Searched	13774	
Searching	13775	
Seared	13776	
Season	13777	
Seasonable	13778	
Seasoned	13779	
Seasoning	13780	
Seat	13781	
Seated	13782	January
Seaward	13783	February
Secant	13784	March
Secede	13785	April
Seceding	13786	May
Secession	13787	June
Seclude	13788	July
Seclusion	13789	August
Second	13790	September
Secondary	13791	October
Seconded	13792	November
Seconding	13793	December
Secrecy	13794	1918
Secret	13795	1919
Secretary	13796	1920
Secrete	13797	1921
Secreting	13798	1922
Secretion	13799	1923
Secretly	13800	1924
Secretness	13801	1925
Sect	13802	
Sectarian	13803	
Sectary	13804	
Section	13805	
Sectional	13806	
Secular	13807	
Secularity	13808	
Secularize	13809	
Secure	13810	
Securely	13811	
Securing	13812	
Security	13813	
Sedan	13814	
Sedate	13815	

Sedately	13816	Island
Sedative	13817	Vancouver Island
Sedentary	13818	Prince of Wales Island
Sedge	13819	Moresby Island (See page 110)
Sediment	13820	Queen Charlotte Islands
Sedimentary	13821	Levada Island
Sedition	13822	Graham Island
Seditious	13823	Douglas Island
Seduce	13824	
Seducement	13825	
Seducing	13826	
Seduction	13827	
Sedulity	13828	
Sedulous	13829	
Seedling	13830	
Seedsman	13831	
Seeing	13832	
Seek	13833	
Seeker	13834	
Seeking	13835	
Seem	13836	
Seemed	13837	
Seeming	13838	
Seemliness	13839	
Seemly	13840	
Segment	13841	
Segregate	13842	
Seldom	13843	
Select	13844	
Selecte	13845	
Selecting	13846	
Selection	13847	
Selector	13848	
Self	13849	
Selfish	13850	
Selfishly	13851	
Selfishness	13852	
Sell	13853	
Seller	13854	
Selling	13855	
Selvage	13856	
Selves	13857	
Semblance	13858	
Semibreve	13859	
Semicolon	13860	
Seminal	13861	
Seminary	13862	
Seminate	13863	

Semination	13864	No. of tons Milled in Kimberley Mill yesterday
Senate	13865	No. of tons milled in Kimberley Mill week ending
Senator	13866	No. of tons milled in Kimberley Mill last 10 days
Senatorial	13867	No. of tons milled in Kimberley Mill 1st–15th of mo
Send	13868	No. of tons milled in Kimberley Mill 16th–end of m
Sender	13869	No. of tons milled in Kimberley Mill last mont
Sending	13870	No. of tons Lead Concentrates made yesterday
Senile	13871	No. of tons Lead Concentrates made week endin
Senior	13872	No. of tons Lead Concentrates made last 10 day
Seniority	13873	No. of tons Lead Concentrates made 1st–15th of m
Sensate	13874	No. of tons Lead Concentrates made 16th–end of m
Sensation	13875	No. of tons Lead Concentrates made last mont
Sense	13876	No. of tons Lead Concentrates shipped yesterda
Senseless	13877	No. of tons Lead Concentrates shipped week end
Sensibility	13878	No. of tons Lead Concentrates shipped last 10 da
Sensible	13879	No. of tons Lead Concentrates shipped 1st–15th of m
Sensitive	13880	No. of tons Lead Concentrates shipped 16th–end of
Sensual	13881	No. of tons Lead Concentrates shipped last mon
Sensualist	13882	No. of tons Zinc Concentrates made yesterday
Sensuality	13883	No. of tons Zinc Concentrates made weekendi
Sensuous	13884	No. of tons Zinc Concentrates made last 10 day
Sentence	13885	No. of tons Zinc Concentrates made 1st–15th of mo
Sentenced	13886	No. of tons Zinc Concentrates made 16th–end of m
Sentient	13887	No. of tons Zinc Concentrates made last mont
Sentiment	13888	No. of tons Zinc Concentrates shipped yesterda
Sentimental	13889	No. of tons Zinc Concentrates shipped week end
Sentry	13890	No. of tons Zinc Concentrates shipped last 10 d
Separable	13891	No. of tons Zinc Concentrates shipped 1st–15th of m
Separate	13892	No. of tons Zinc Concentrates shipped 16th–end of
Separately	13893	No. of tons Zinc Concentrates shipped last mon
Separating	13894	Percentage of Lead in feed.
Separation	13895	Percentage of Lead in lead Concentrates.
Separatist	13896	Percentage of Lead in Zinc Concentrates.
Sepoy	13897	Percentage of Lead in tailings.
September	13898	Percentage of Zinc in feed.
Septennial	13899	Percentage of Zinc in lead Concentrates.
Sequel	13900	Percentage of Zinc in Zinc Concentrates.
Sequence	13901	Percentage of Zinc in tailings.
Sequester	13902	Sullivan Lead Concentrates.
Sequestrate	13903	Sullivan Zinc Concentrates.
Seraph	13904	No. of tons Zinc Concentrate Shipped. Today
Serenade	13905	" " " Lead " " "
Serene	13906	Kimberley Concent. Operations 7 days endin
Serenely	13907	Lead Recovery
Serenity	13908	Zinc "
Serf	13909	Average tons Lead shipped
Serge	13910	" " Zinc "
Sergeant	13911	

Compleli

Serial.....13912..Feed. Assays..Yesterday.....
Series.....13913.....
Serious.....13914.....
Seriously.....13915.....
Sermon.....13916.....
Serpent.....13917.....
Serpentine.....13918.....
Serrate.....13919.....
Serried.....13920.....
Serum.....13921.....
Servant.....13922.....
Serve.....13923.....
Service.....13924.....
Serviceable.....13925.....
Servile.....13926.....
Serving.....13927.....
Servitor.....13928.....
Servitude.....13929.....
Session.....13930.....
Sessional.....13931.....
Setaceous.....13932.....
Setter.....13933.....
Setting.....13934.....
Settle.....13935.....
Settlement.....13936.....
Settling.....13937.....
Seven.....13938.....
Seventeen.....13939.....
Seventh.....13940.....
Seventy.....13941.....
Sever.....13942.....
Several.....13943.....
Severally.....13944.....
Severance.....13945.....
Severe.....13946.....
Severely.....13947.....
Severing.....13948.....
Severity.....13949.....
Sew.....13950.....
Sewed.....13951.....
Sewerage.....13952.....
Sewing.....13953.....
Shabbiness.....13954.....
Shabby.....13955.....
Shackle.....13956.....